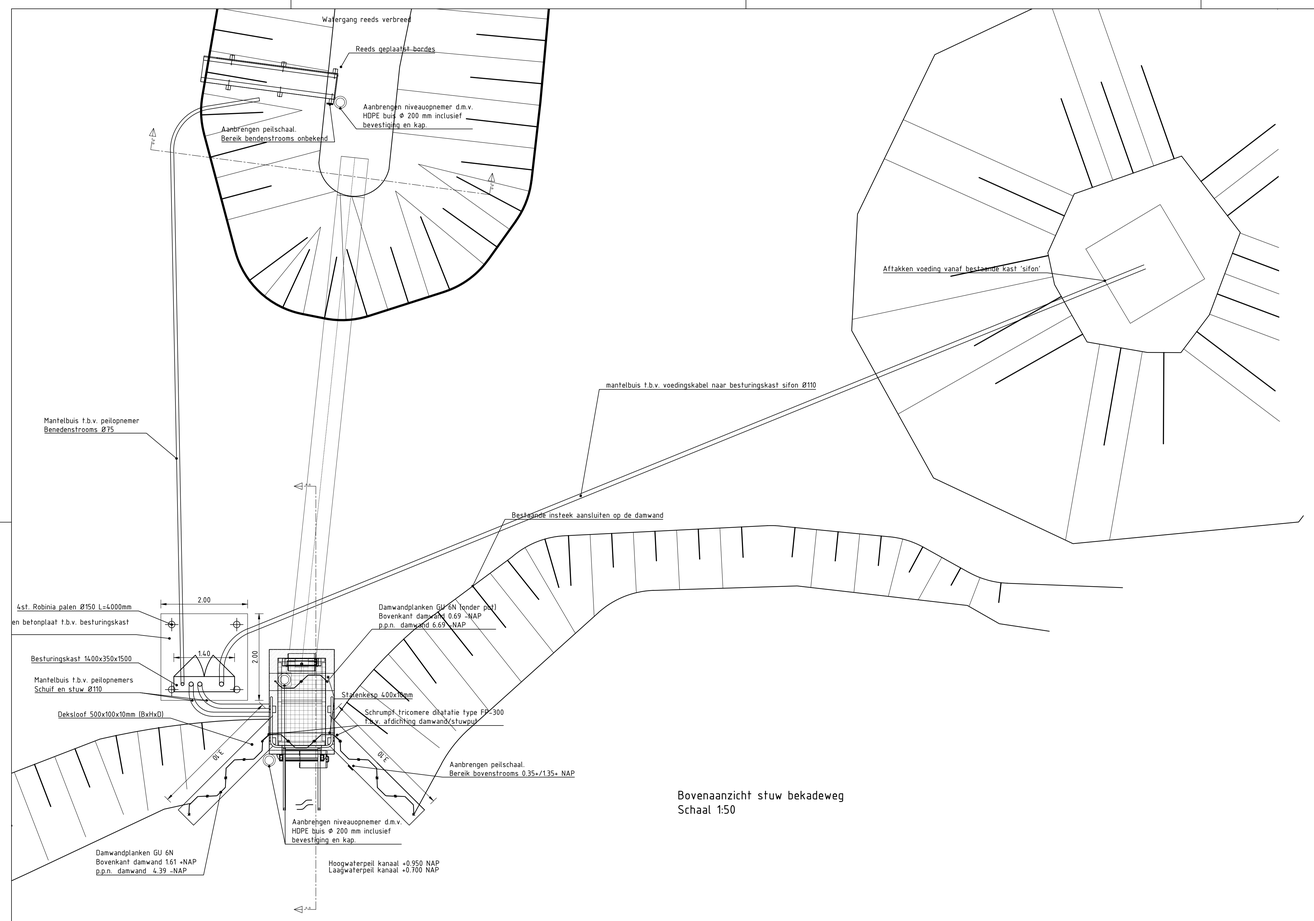

Bovenaanzicht stuw bekadeweg
Schaal 1:50

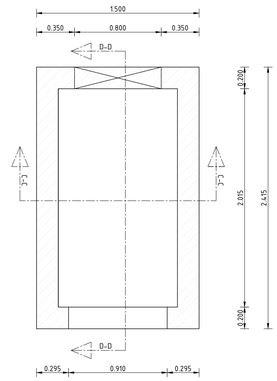

Bovenaanzicht betonvorm
Schaal 1:20

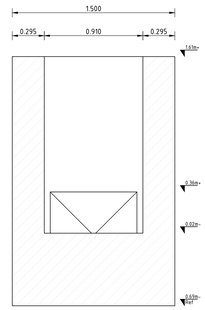

Vooraanzicht betonvorm
Schaal 1:20

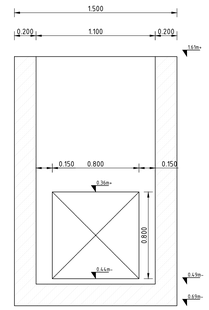

Drsnd C-C betonvorm
Schaal 1:20

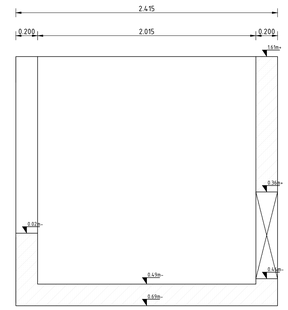

Drsnd D-D betonvorm
Schaal 1:20

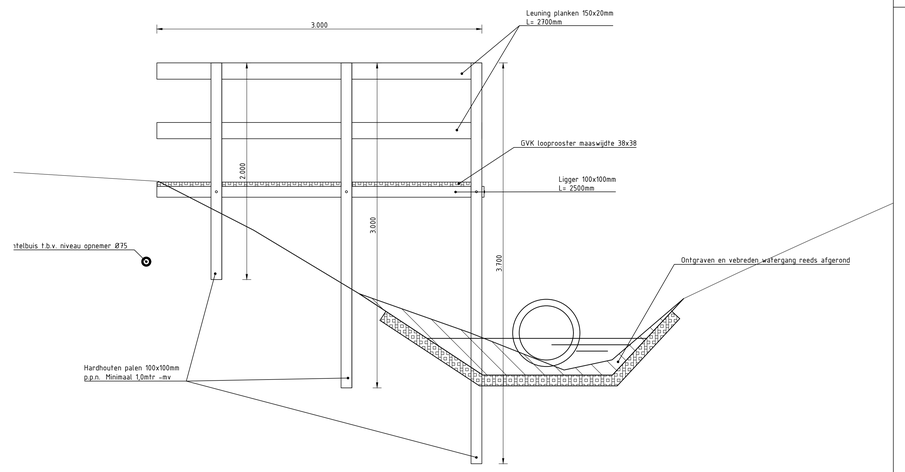

Doorsnede B-B reeds geplaatst bordes
Schaal 1:20

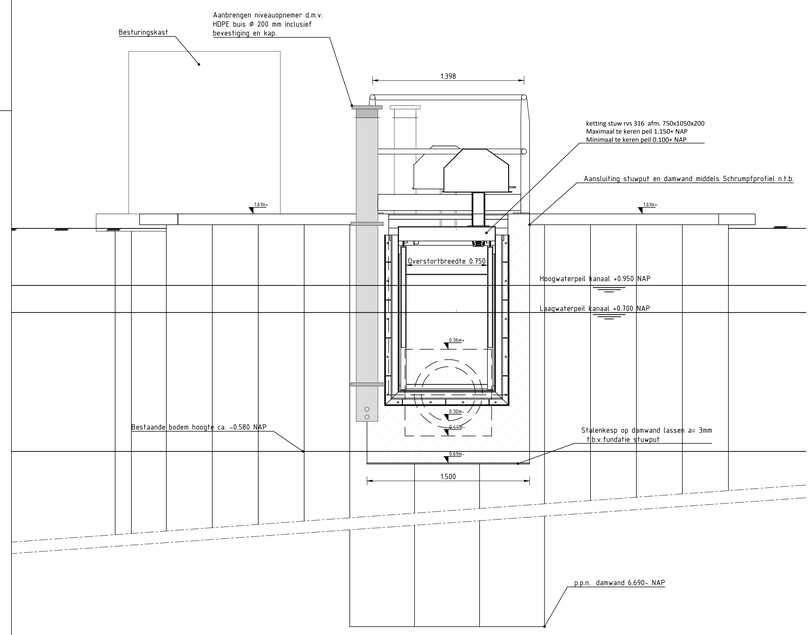

Vooraanzicht stuwput
Schaal 1:20

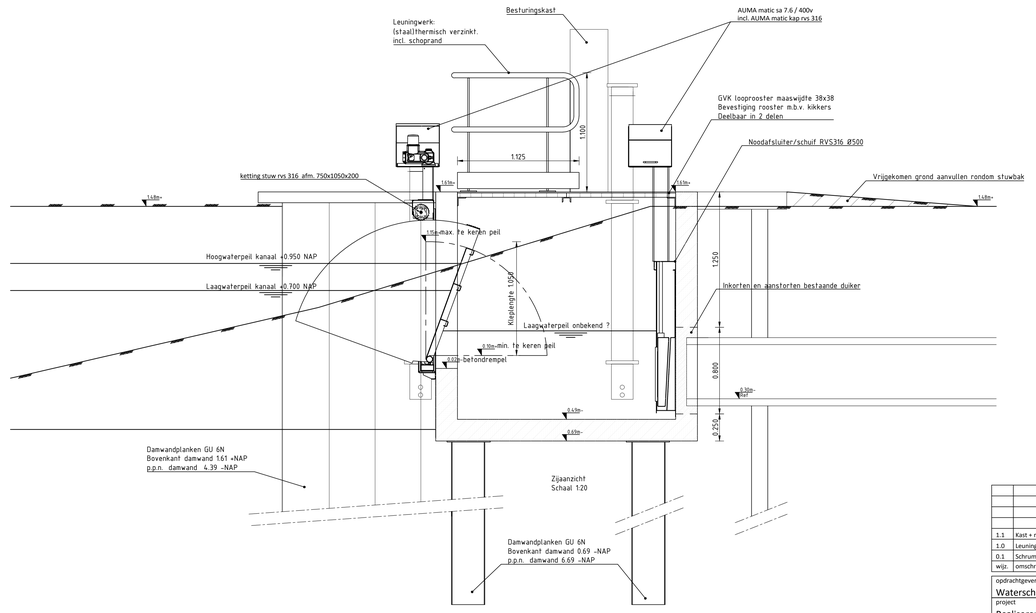

Doorsnede A-A stuwput
Schaal 1:20

Eigengewicht Stuwput (beton):
3.45m3 x 2500kg/m3 = 8.63 ton

Eigen gewicht stuwput (overig):
Stuw incl. auma ca. 750kg
Schuif incl. auma ca. 500kg
Leuning + gvk rooster +overige ca. 250kg

Variabele belasting:
water 3.64m3 x 1000kg/m3 = 3.64 ton

wijz.	omschrijving	datum	getekend	gecontr.	vrijgegeven
1.1	Kast + mantelbuizen verplaatst	08-02-2022	Hsm	Bwo	Bwo
1.0	Leuning, GVK rooster en peilbuis	13-01-2022	Hsm	Bwo	Bwo
0.1	Schrumpf profiel toegevoegd	20-12-2021	Hsm	Bwo	Bwo

opdrachtgever
Waterschap Hollandse Delta

project
Realiseren stuwput bekadeweg WO2491524
Stuw Bekadeweg

onderdeel
DO Tekening stuw Bekadeweg

GMB uitstekend verbeldt
info@gmb.eu | www.gmb.eu | (088) 88 54 000

projectnummer	schaal	formaat	datum	getekend	gecontr.	vrijgegeven
2410-50858	Divers	A0	20-12-2021	Hsm	Bwo	Bwo

status: Voor uitvoering
tekeningnummer: 2410-50858-211220-DO