

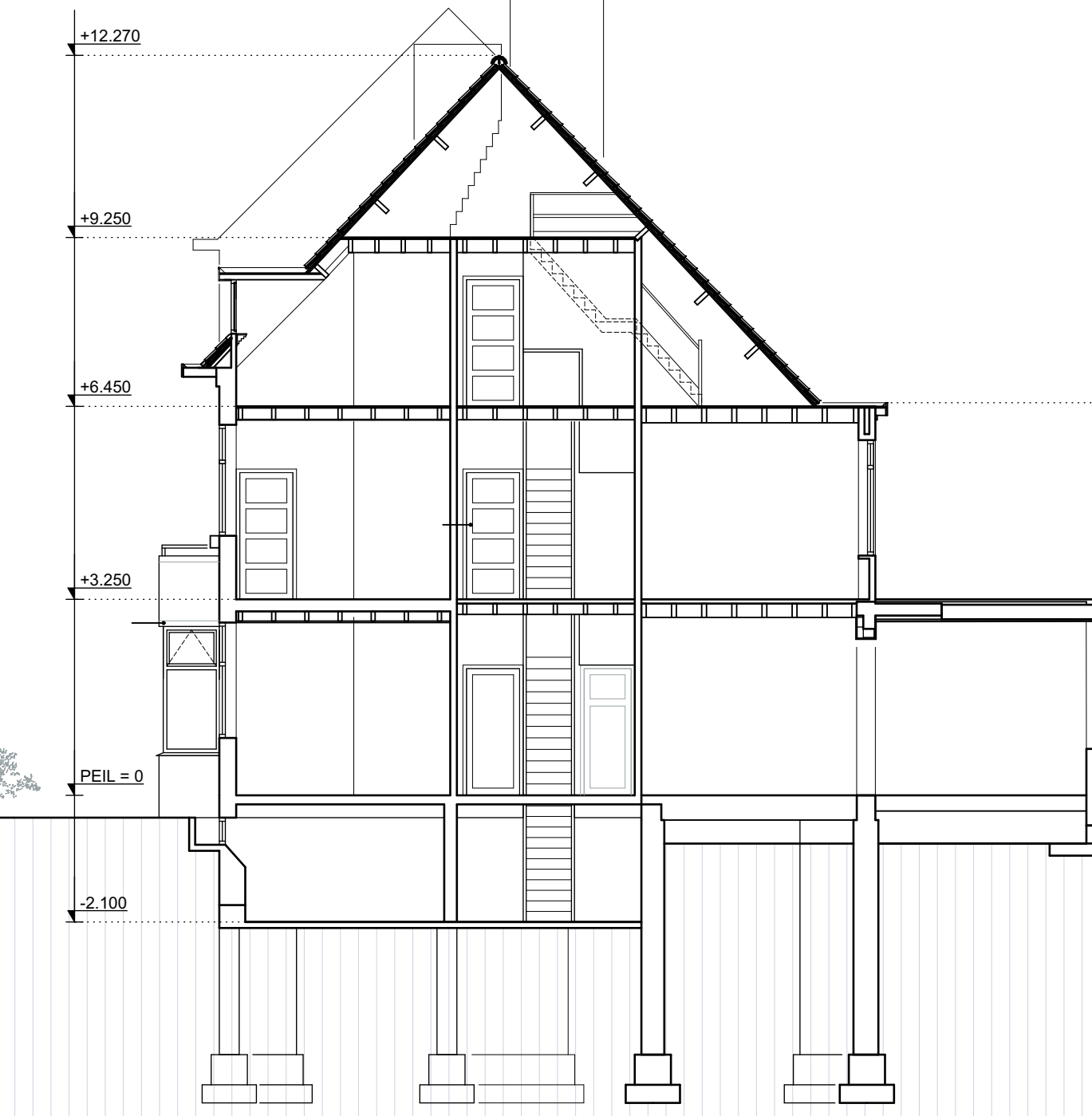

VOORGEVEL

LINKERZIJGEVEL

ACHTERGEVEL



DOORSNEDE A-A

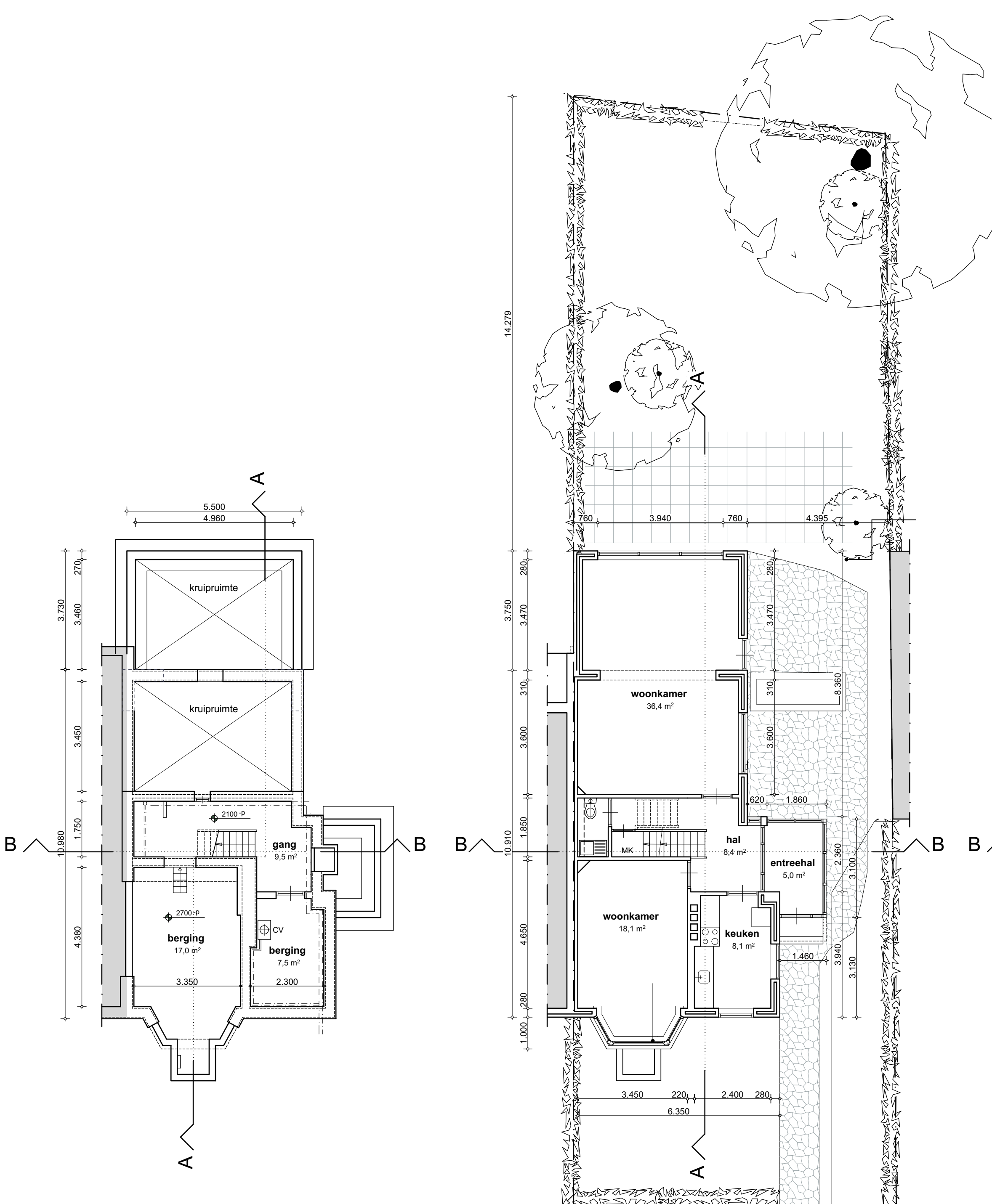
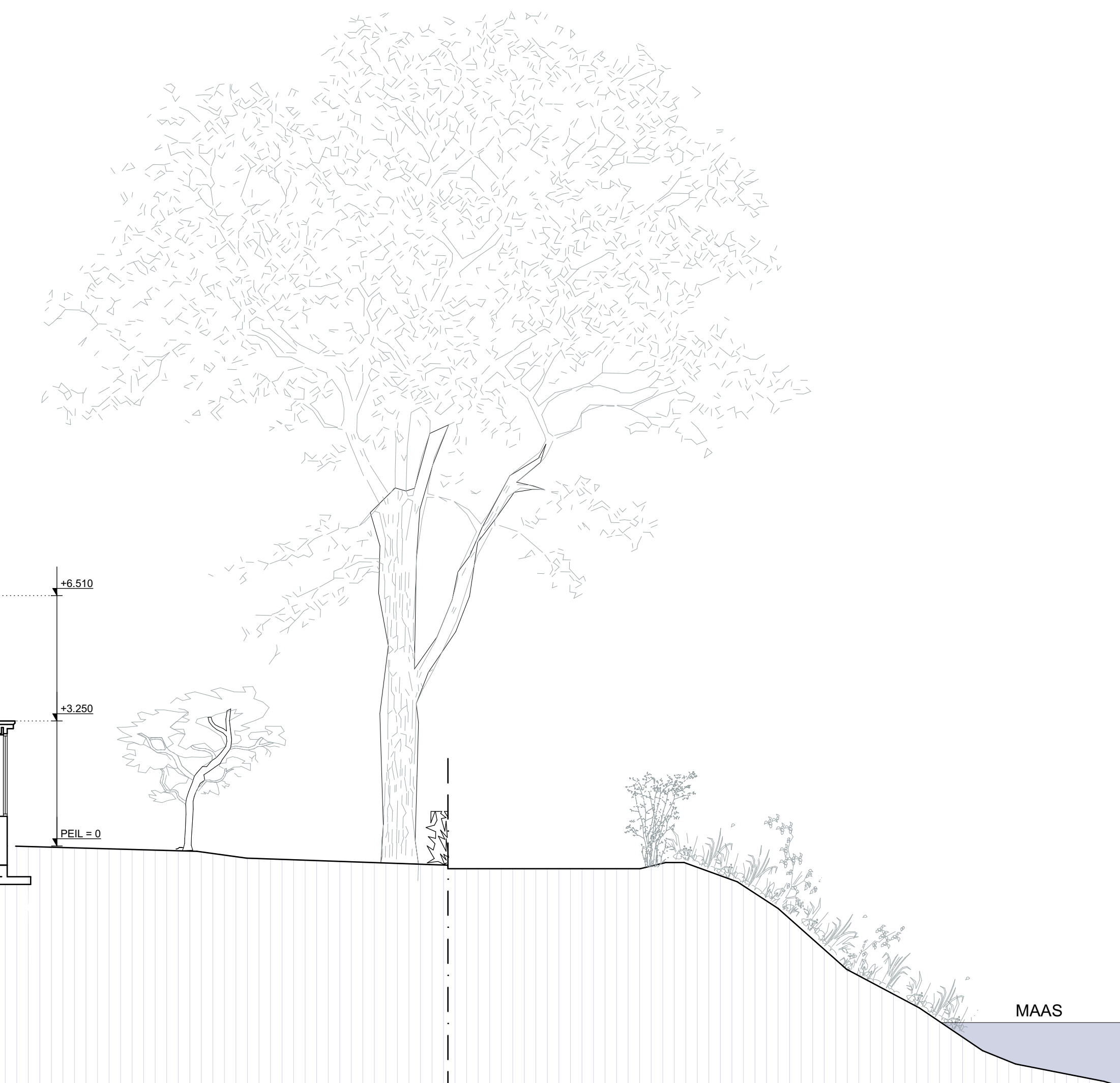

KELDER

BEGANE GROND

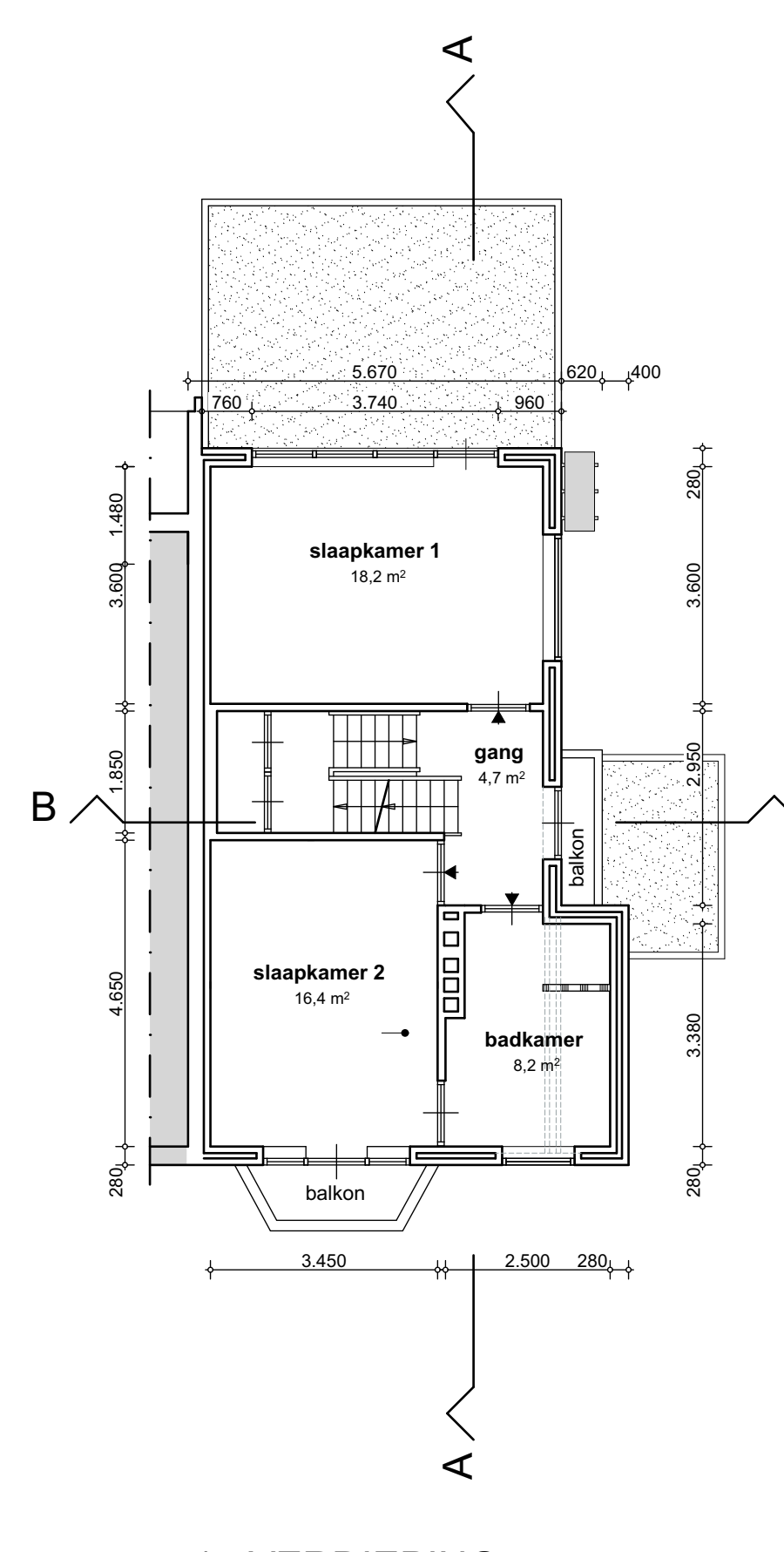

1e VERDIEPING

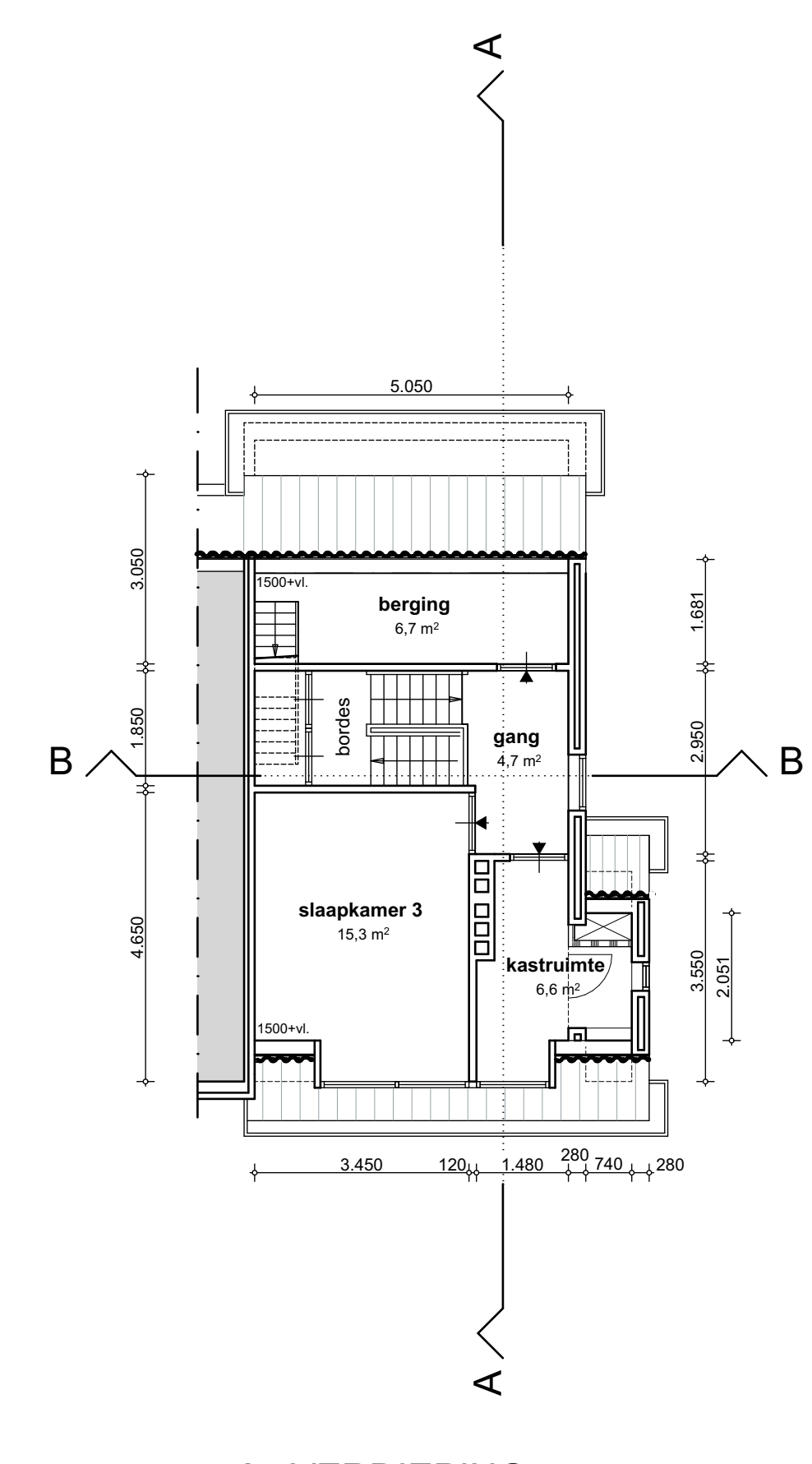

2e VERDIEPING

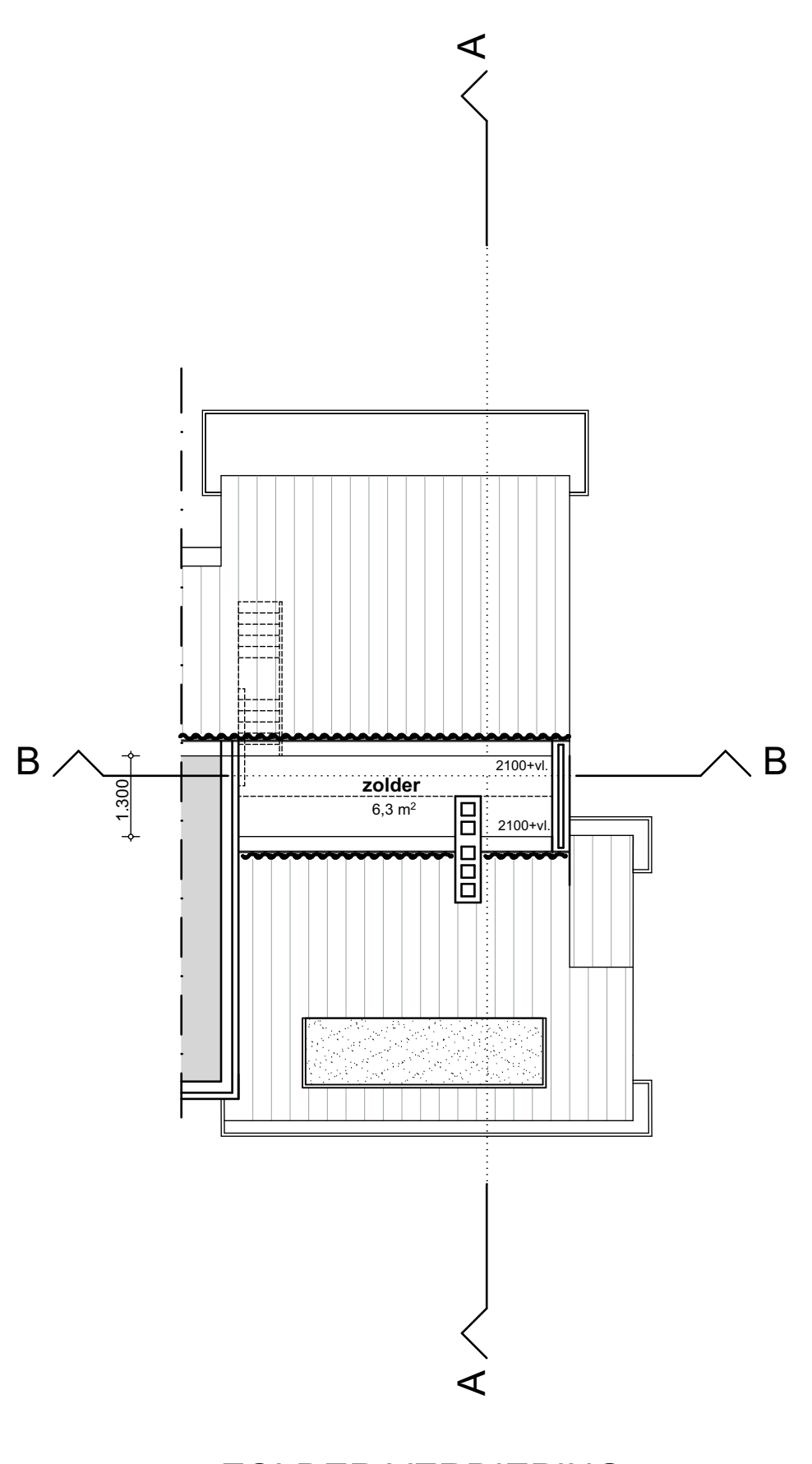

ZOLDER VERDIEPING

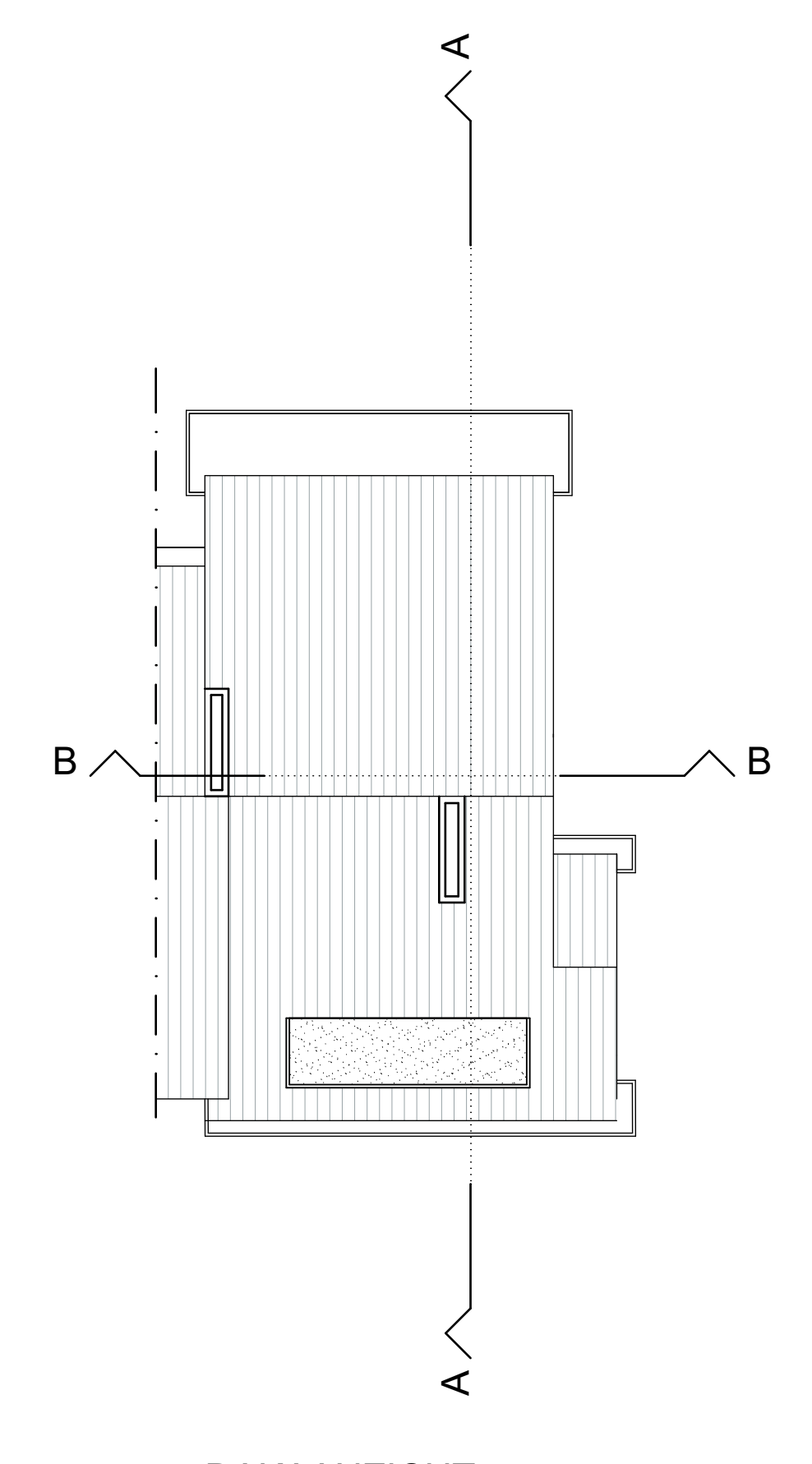

DAKAANZICHT

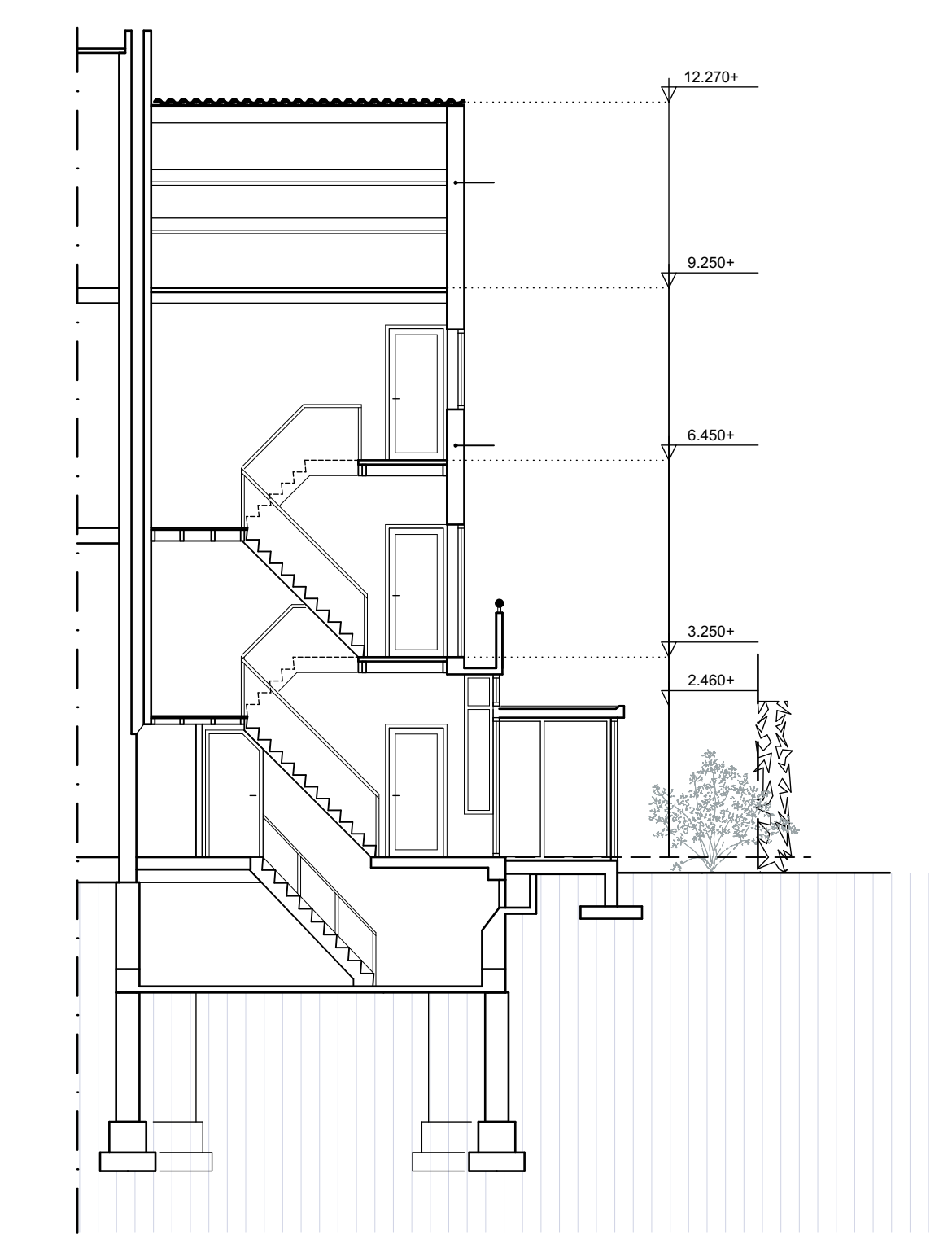

DOORSNEDE B-B

SITUATIE
GEMEENTE: MAASTRICHT
SECTIE: F NR. 3923

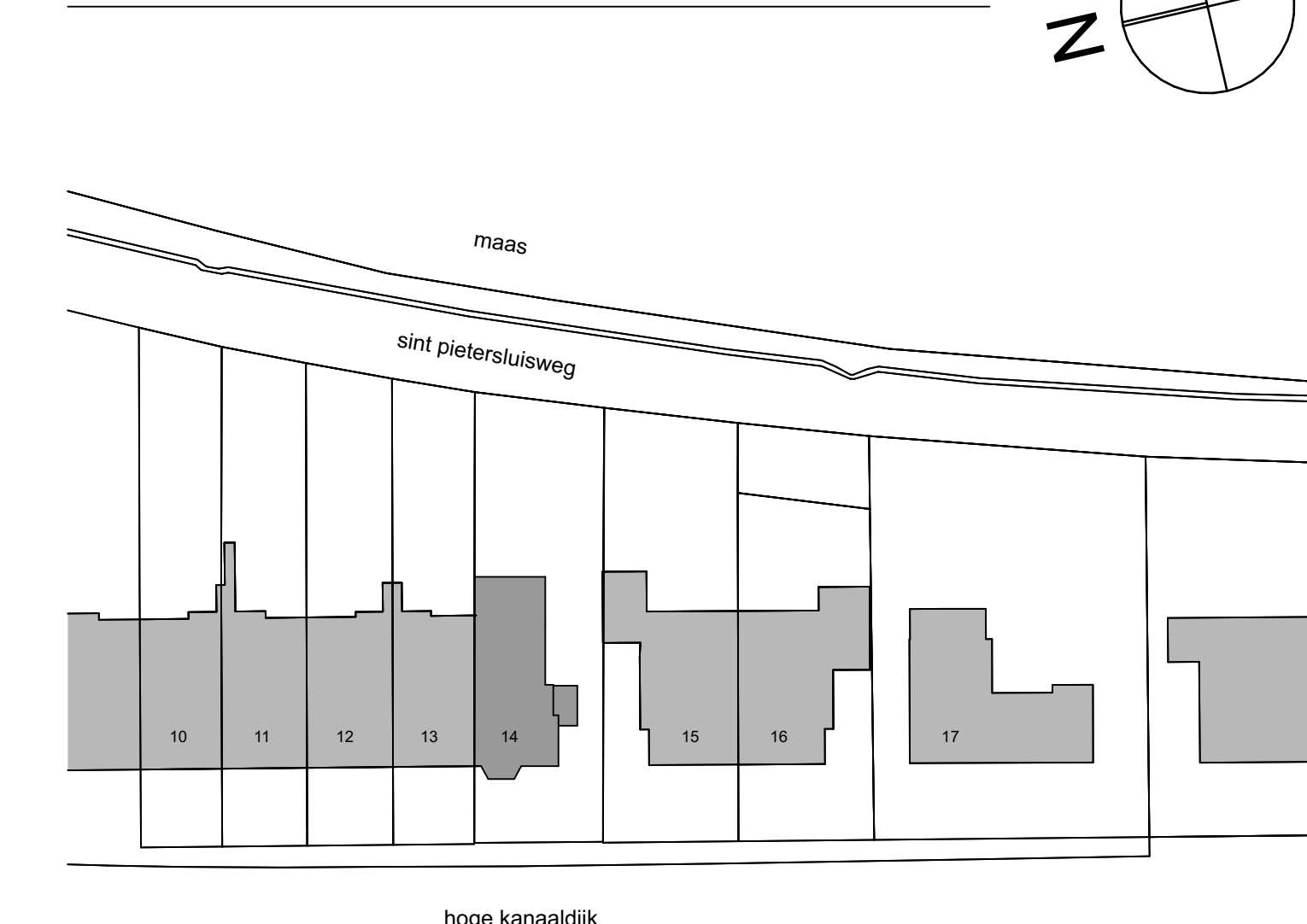

hoge kanaaldijk

bestaande toestand	1:100, 1:500
plattegronden, gevels, doorsneden	A0
18.12.2025 14.01.2026 05.02.2026	

25-2623

bt 001

TEKENINGEN GEMAAKT OP BASIS VAN ARCHIEFTEKENINGEN
MATEN IN MMS - MATEN IN HET WERK TE METEN CQ TE CONTROLEREN