

Kadastraal bekend
Gemeente Zuidbroek
Sectie: G, nr.: 2570, 2259 en 217

maatvoering door de aannemer in het werk vooraf te controleren!



1



2



toegangshek bestaand



4



5



6

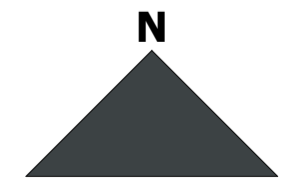
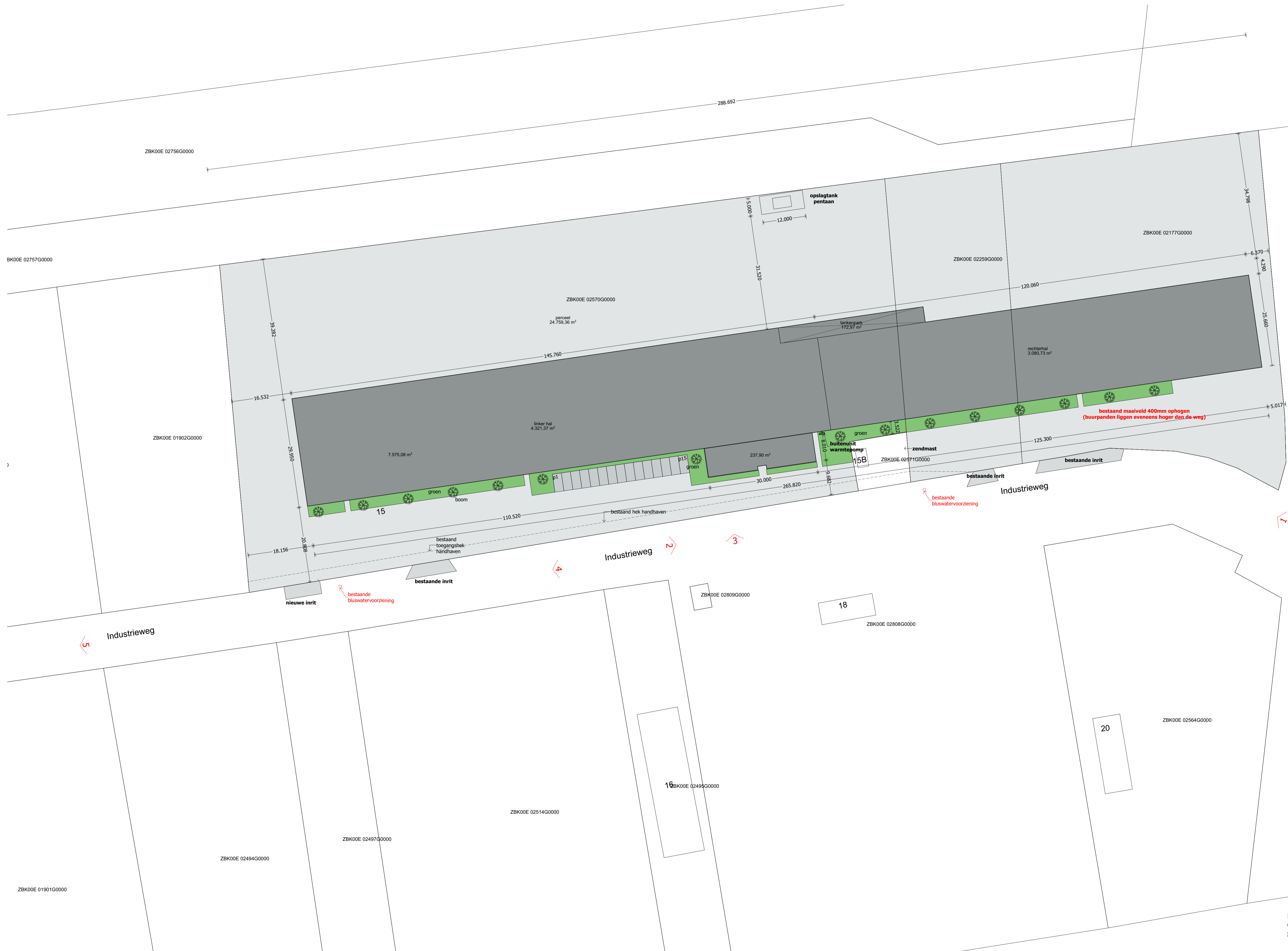

Kadastraal bekend
Gemeente Zuidbroek
Sectie: G, nr.: 2570, 2259 en 2177

maatvoering door de aannemer in het werk vooraf te controleren!

bladnr: 3
situatie nieuw

2308 Zuidbroek, datum: 14-11-2025 formaat: A1 schaal: 1:500
3743 ba baarn, t: +31 (0)35 5426536, e: @luijkarchitecten.nl

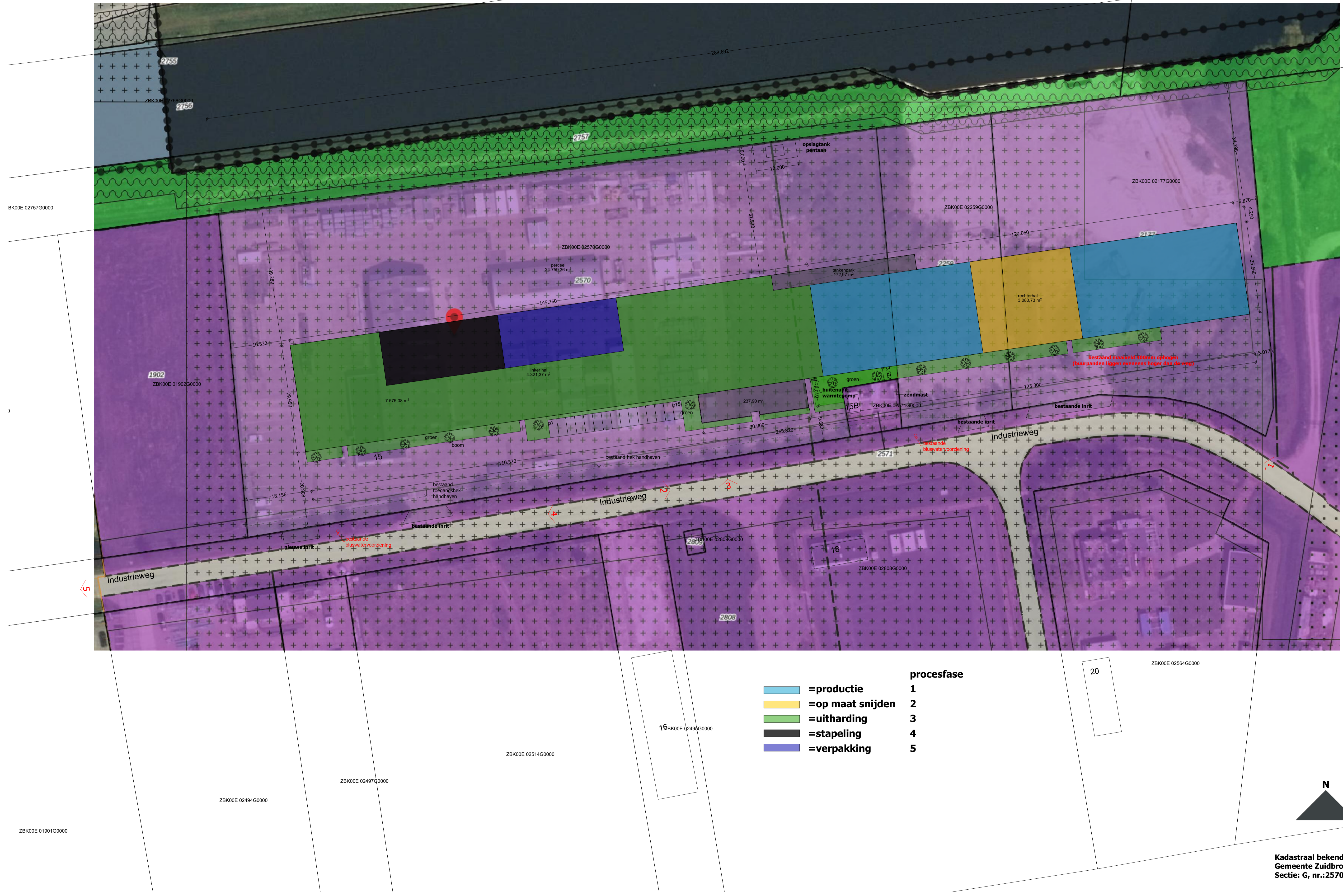

- | | | | |
|---|------------------|-------------------|---|
| | =productie | procesfase | 1 |
| | =op maat snijden | | 2 |
| | =uitharding | | 3 |
| | =stapeling | | 4 |
| | =verpakking | | 5 |

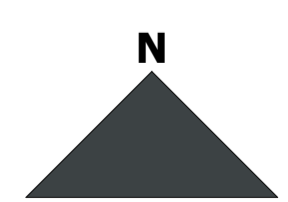

Kadastraal bekend
Gemeente Zuidbroek
Sectie: G, nr.:2570, 2259 en 217

maatvoering door de aannemer in het werk vooraf te controleren!

bladnr: 5

situatie met bestemmingsplan





Fundering

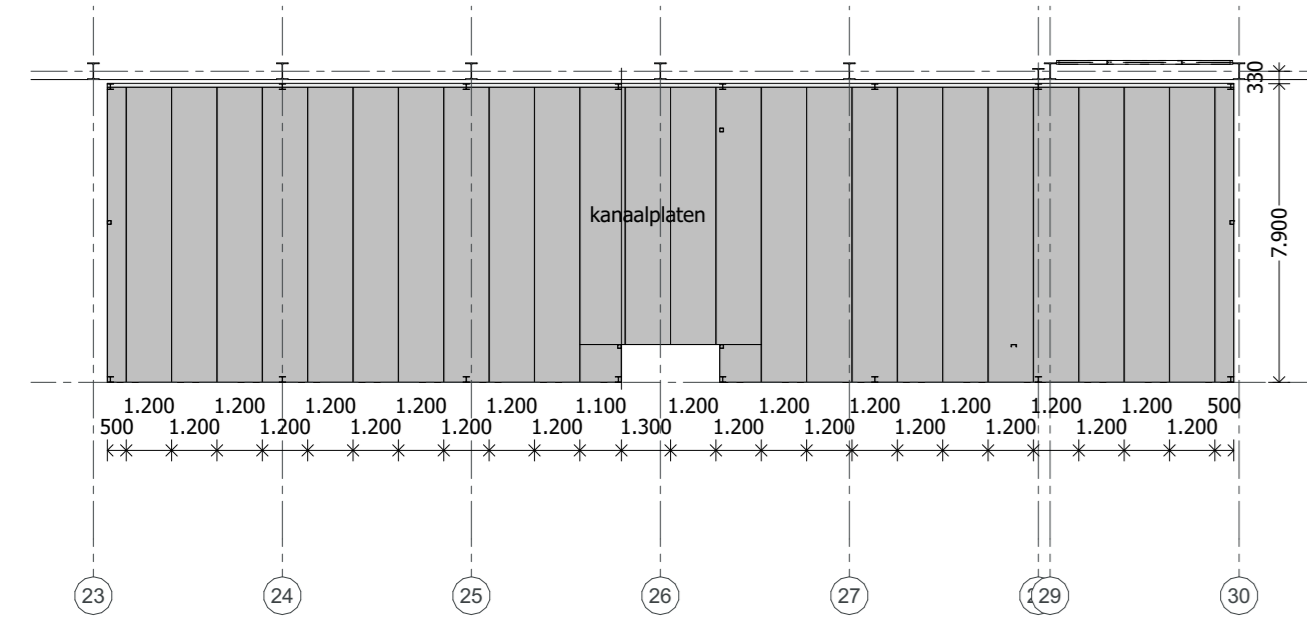

Begane grond

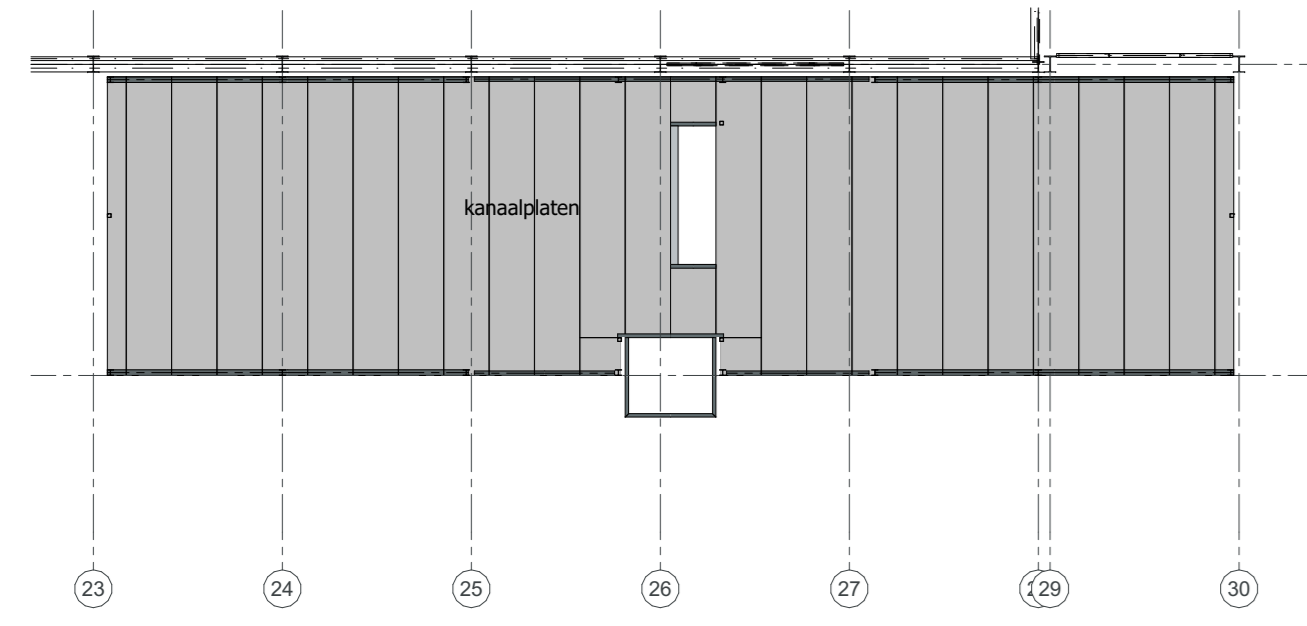

1e verdieping

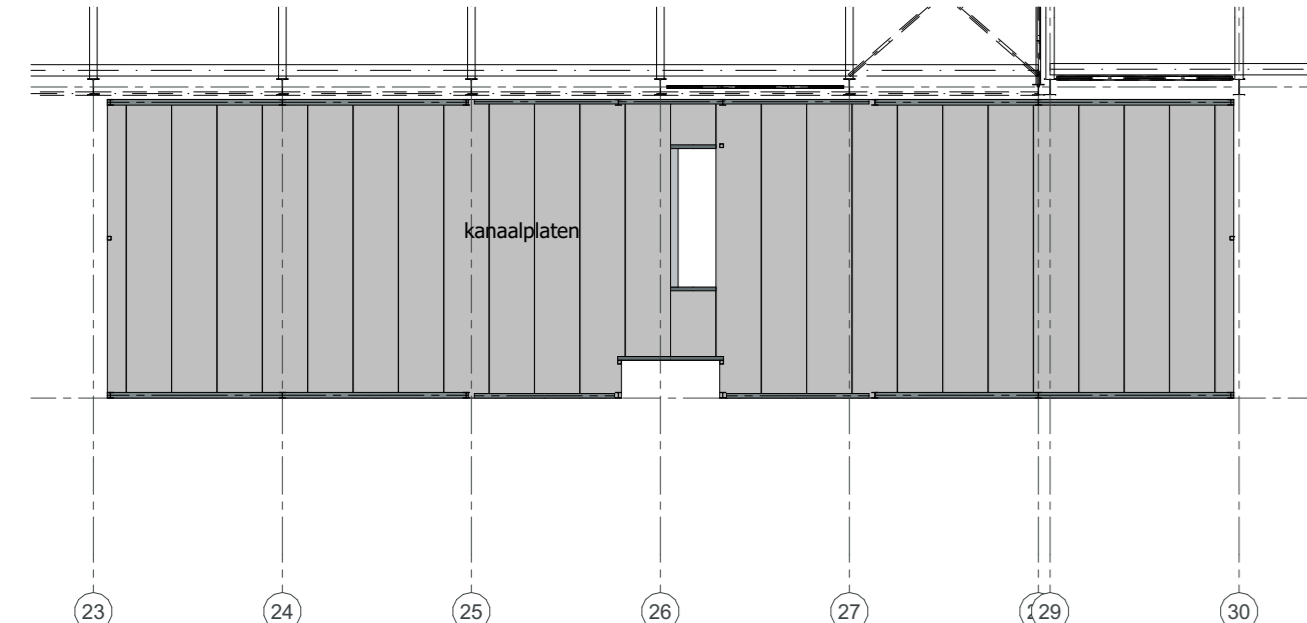

2e verdieping

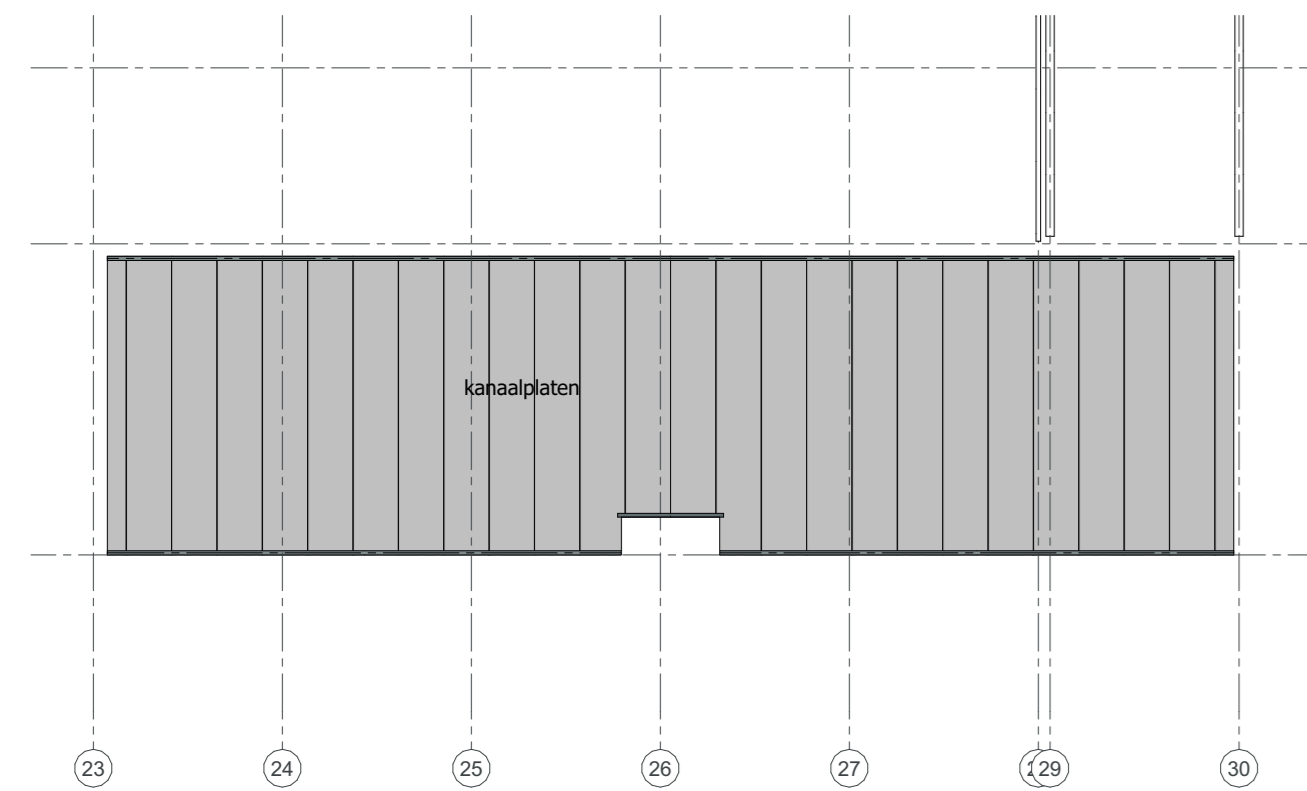

dakconstructie

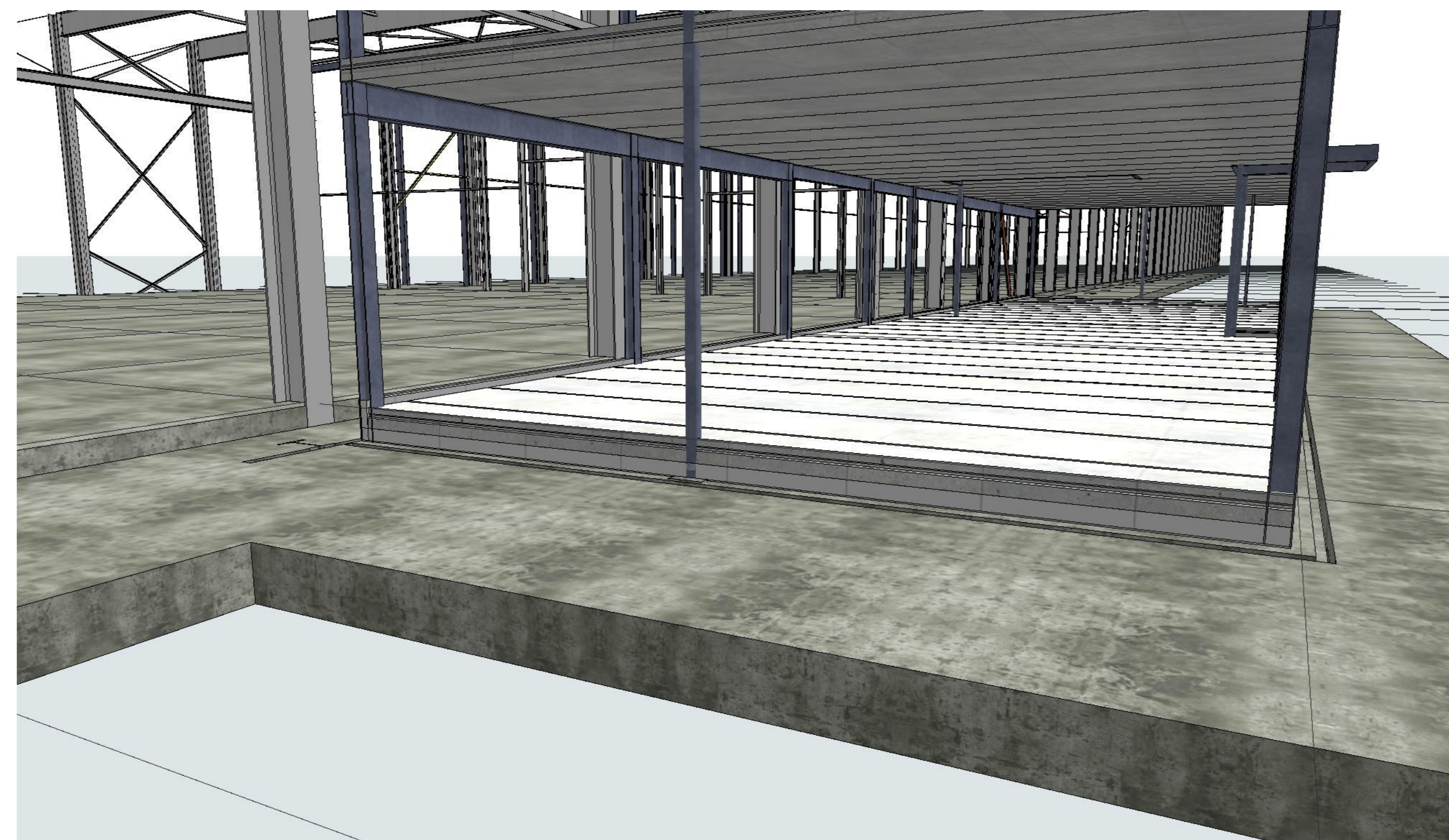

fundering kantoor

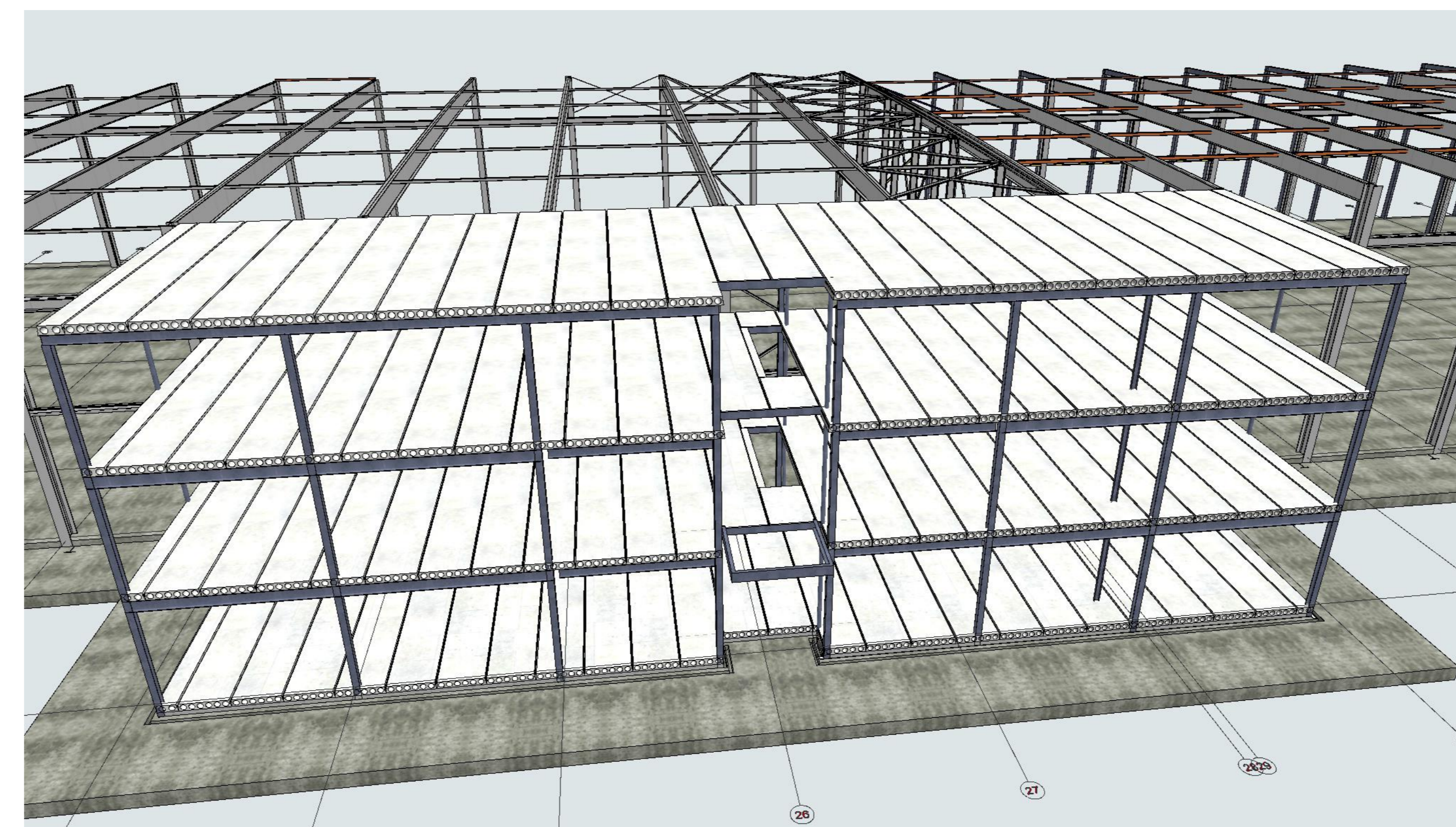

constructie entree

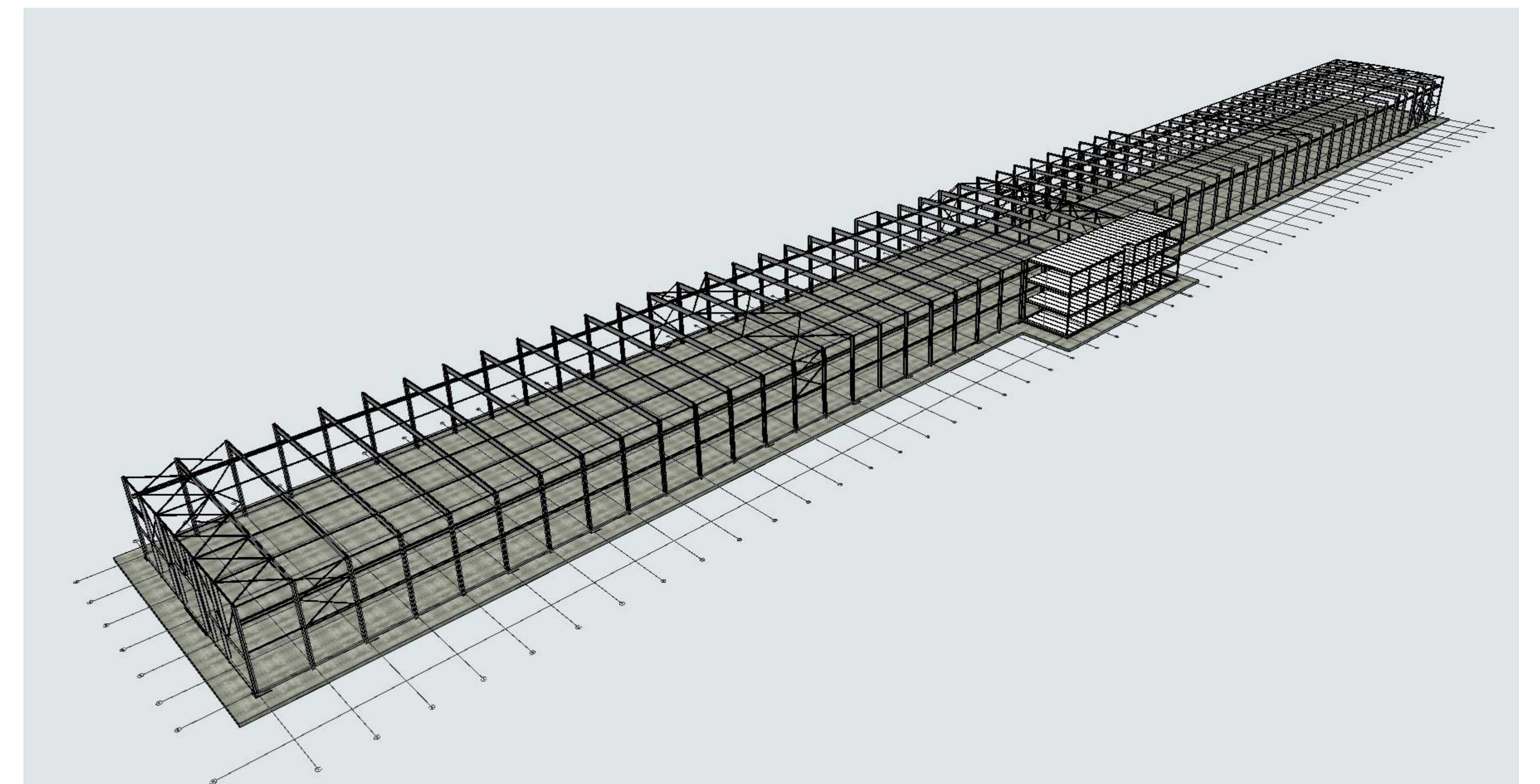

constructie

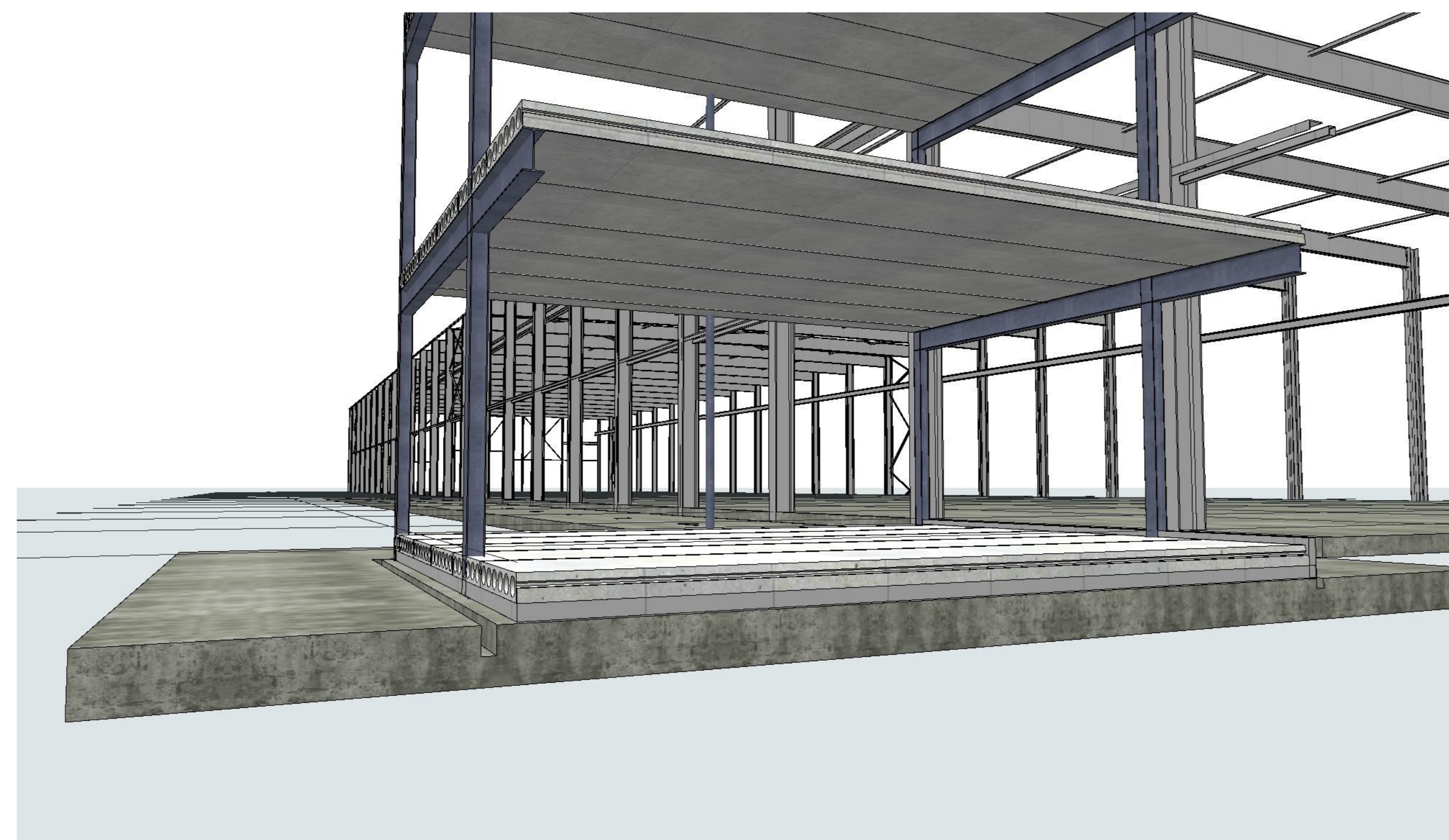

doorsnede kantoor

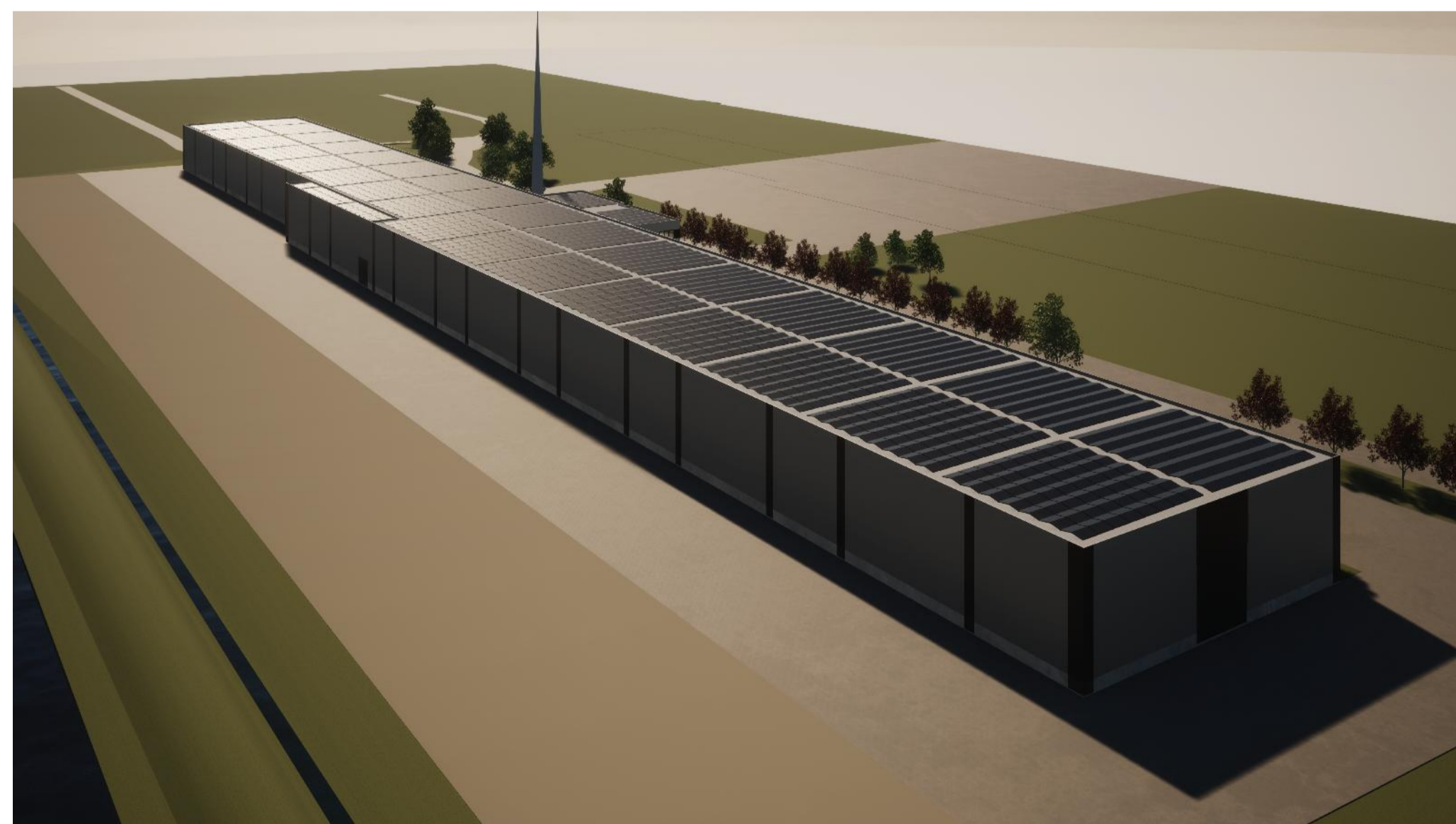
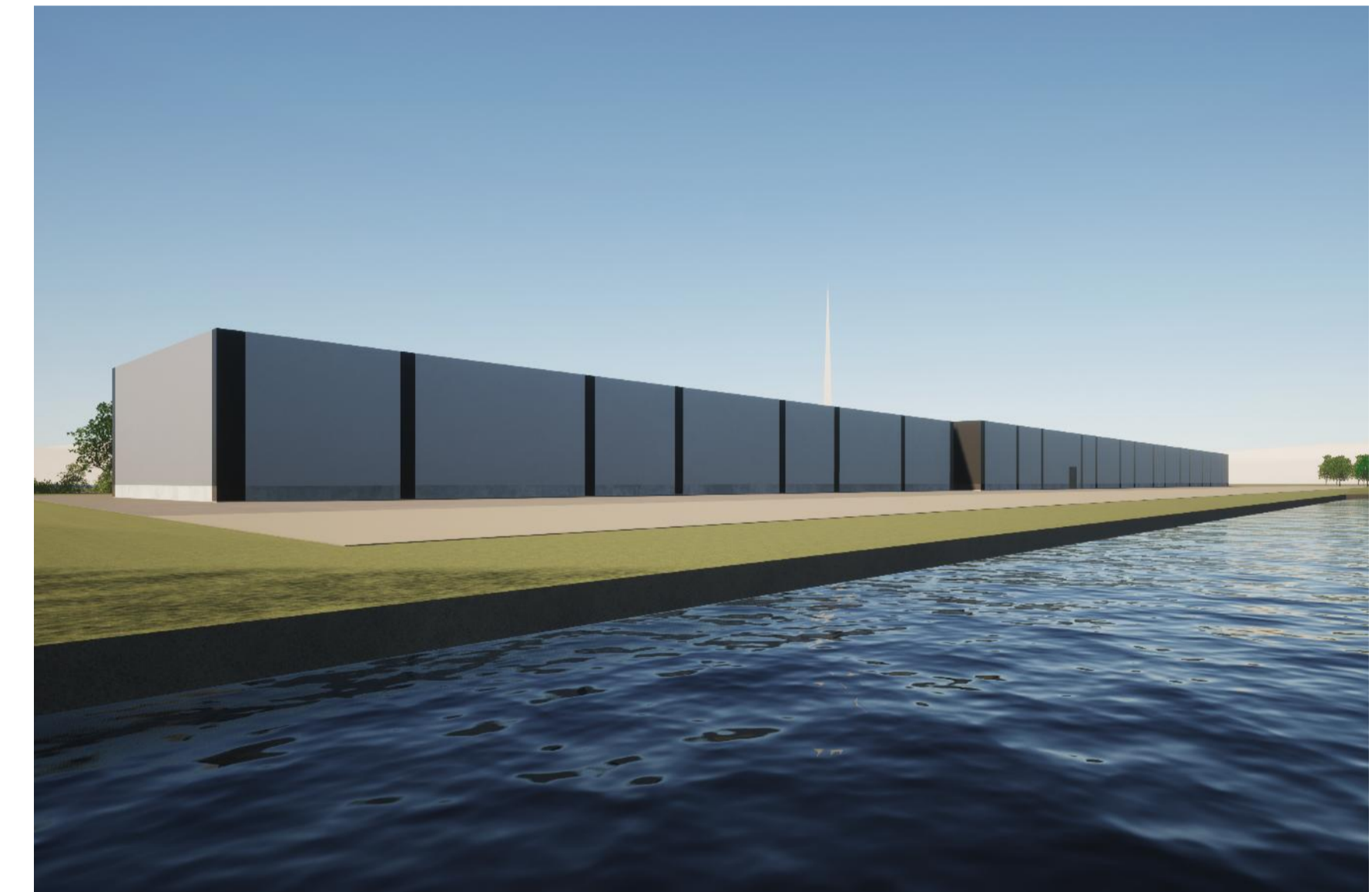

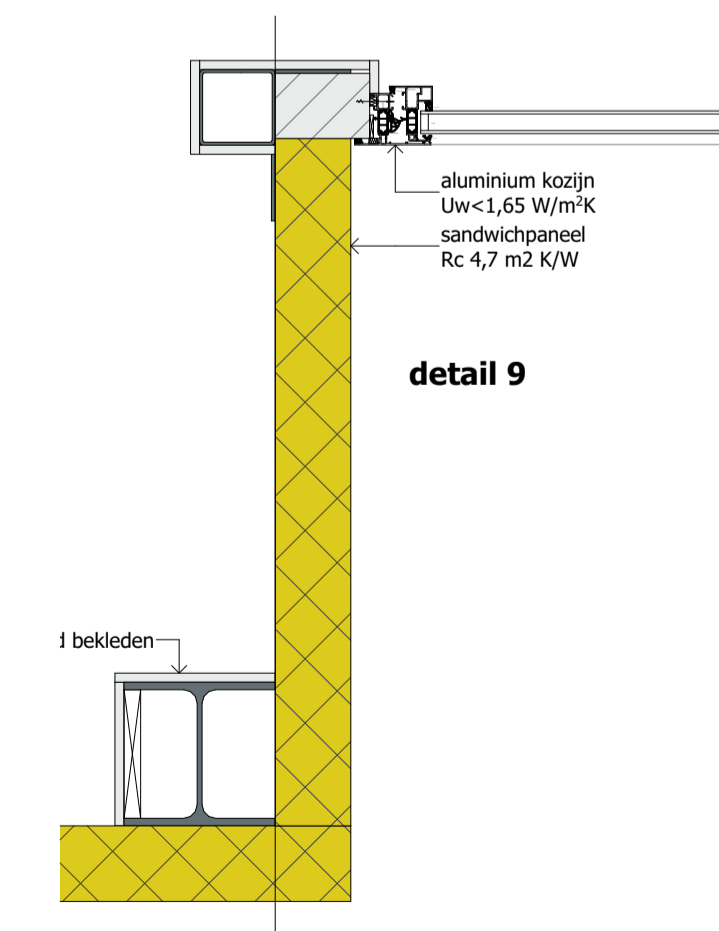
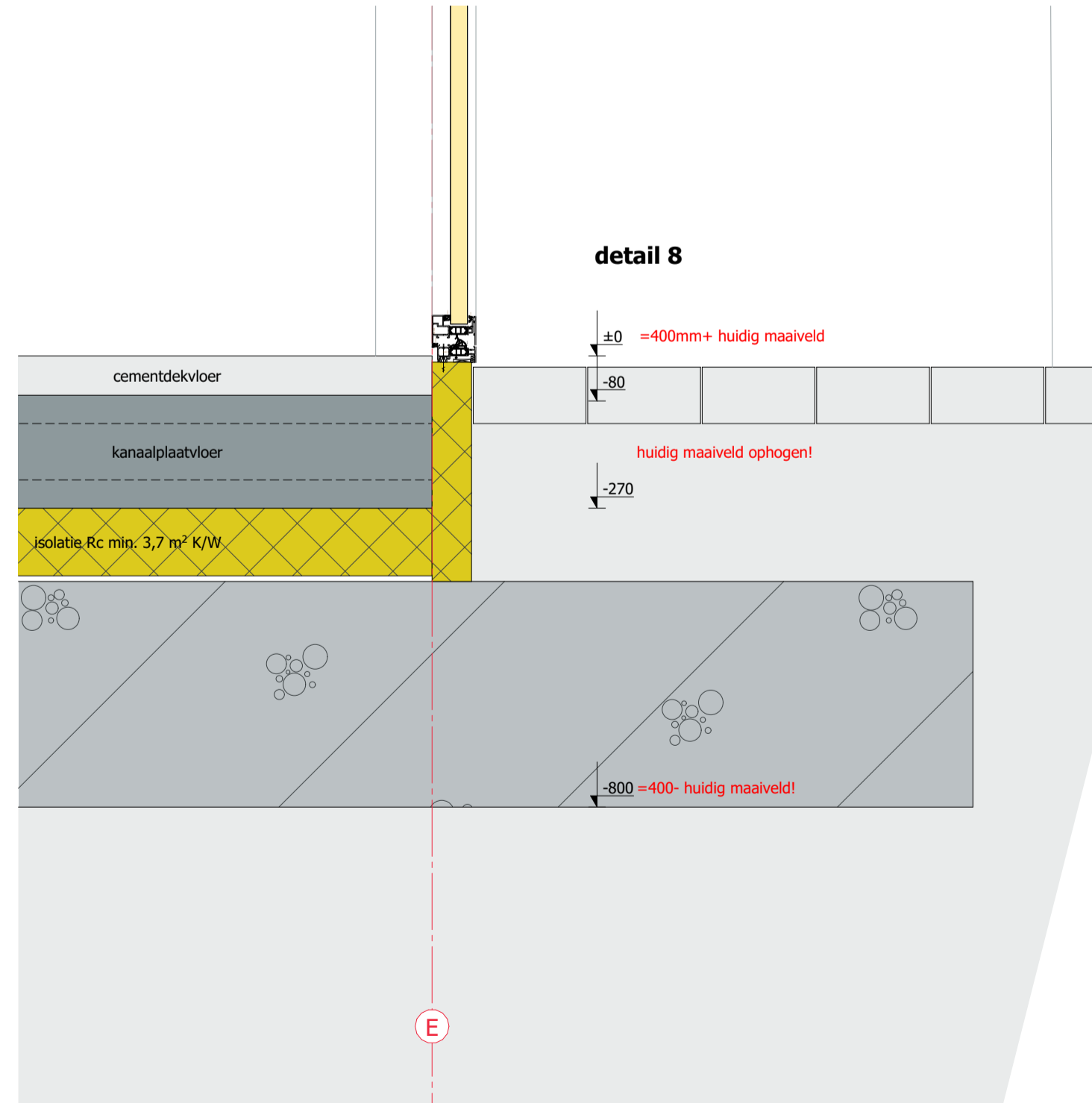
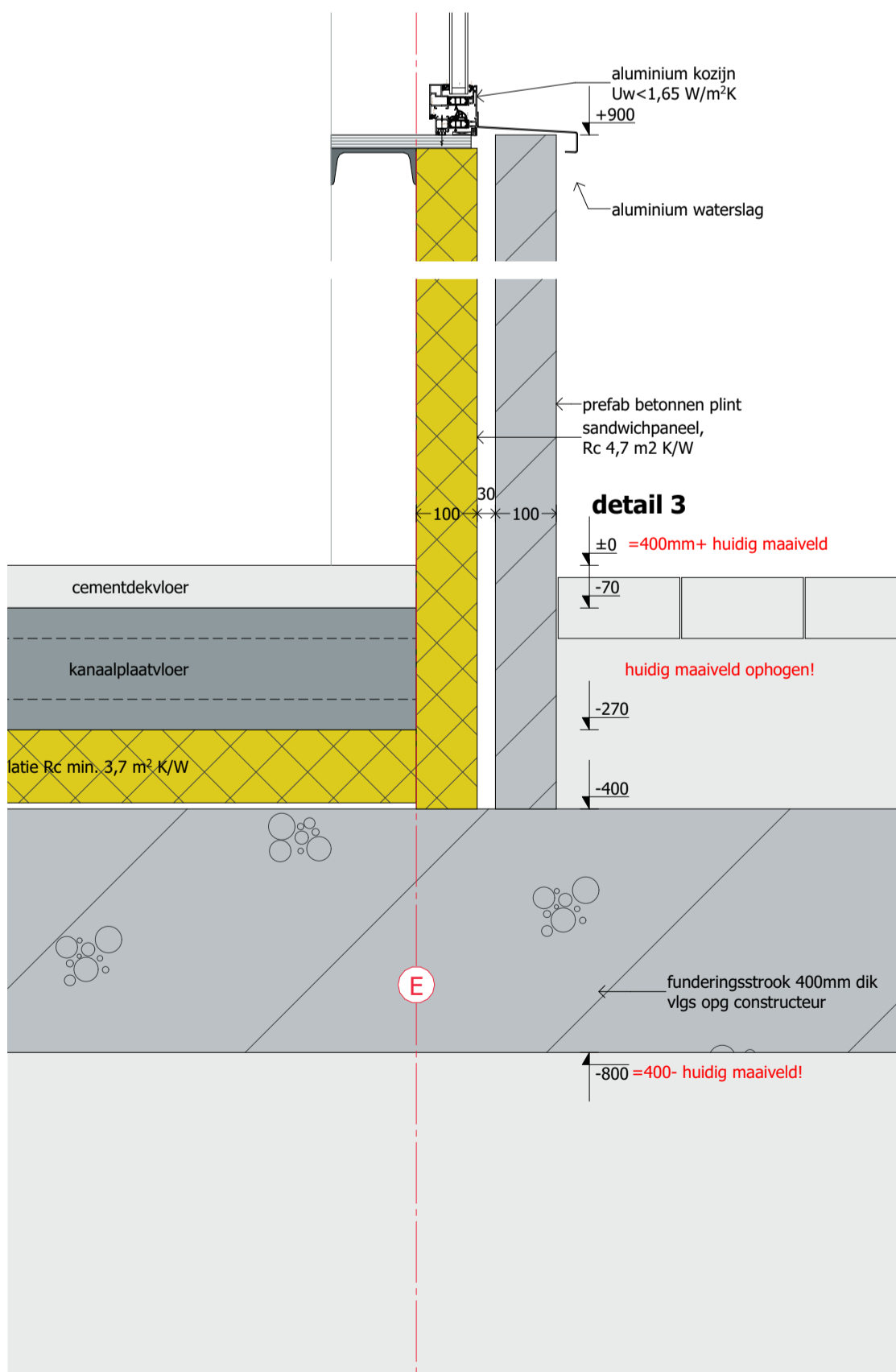
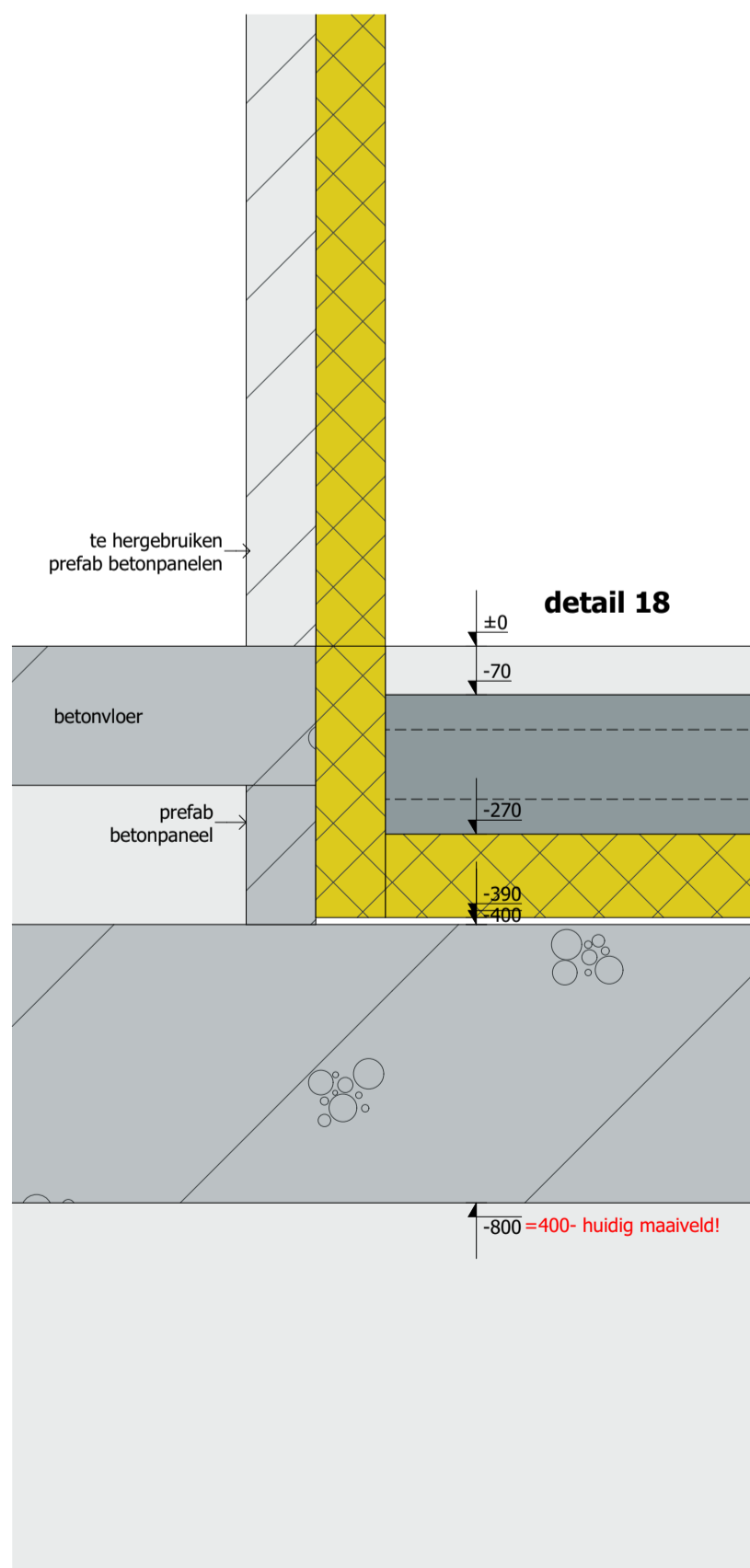
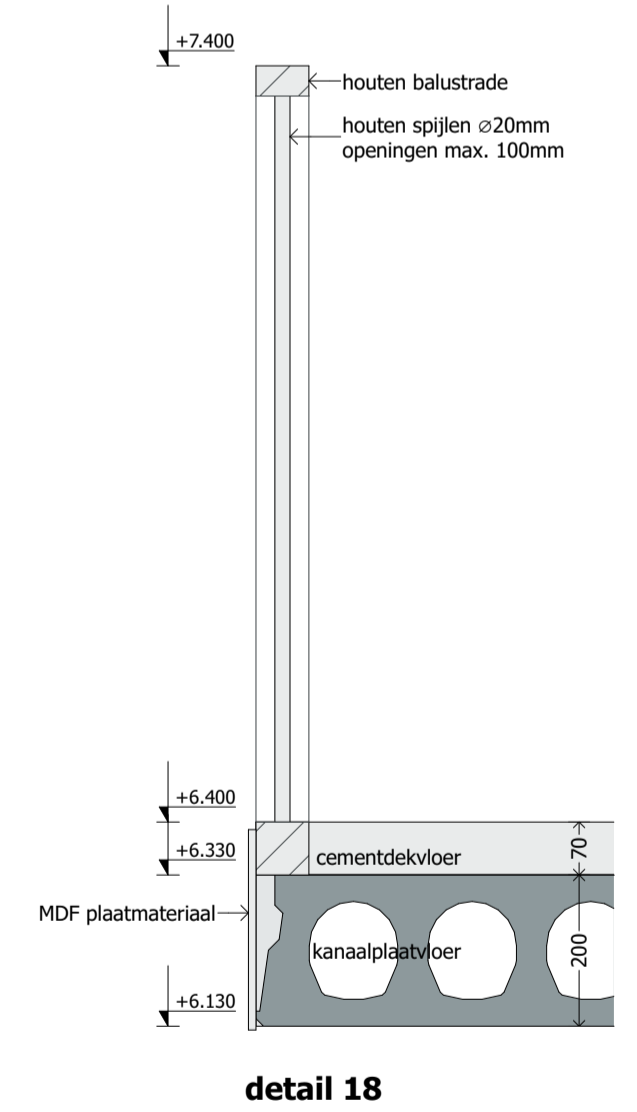
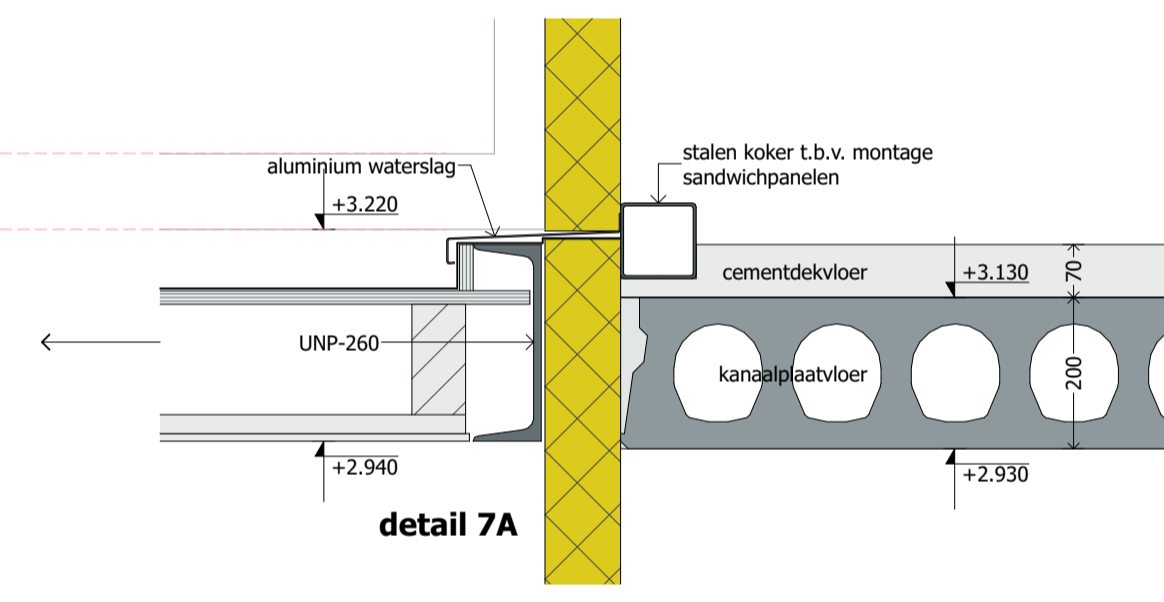
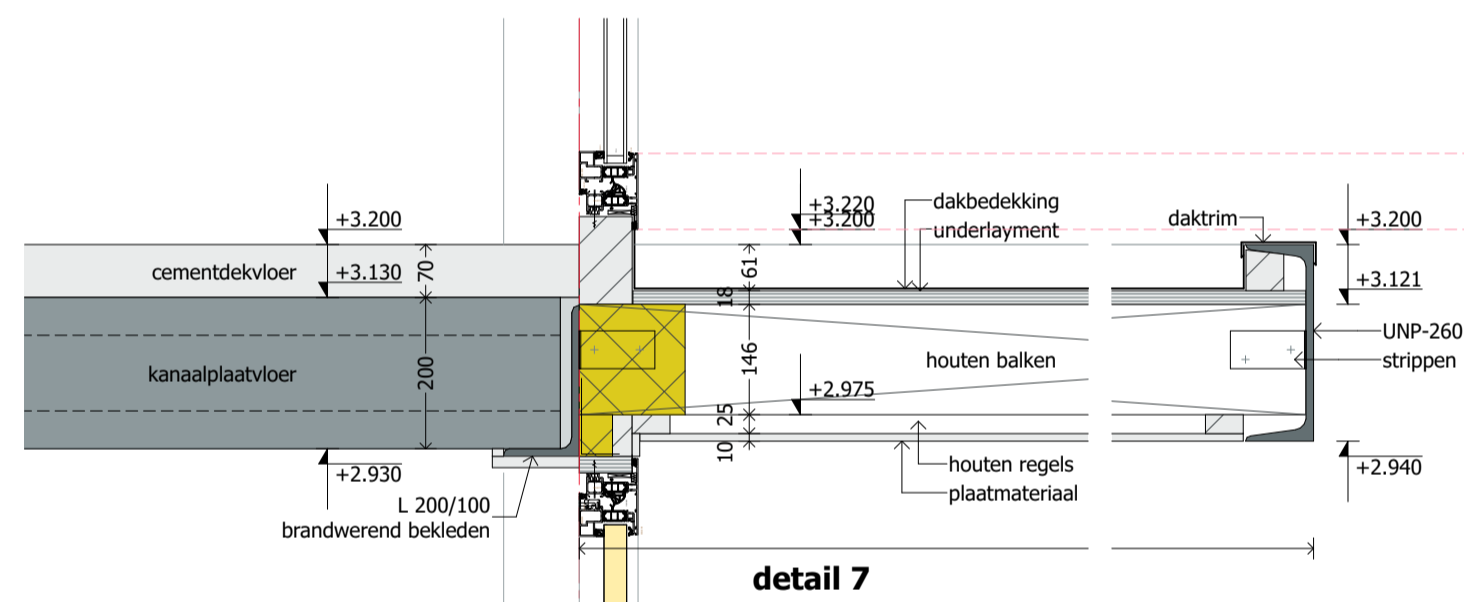
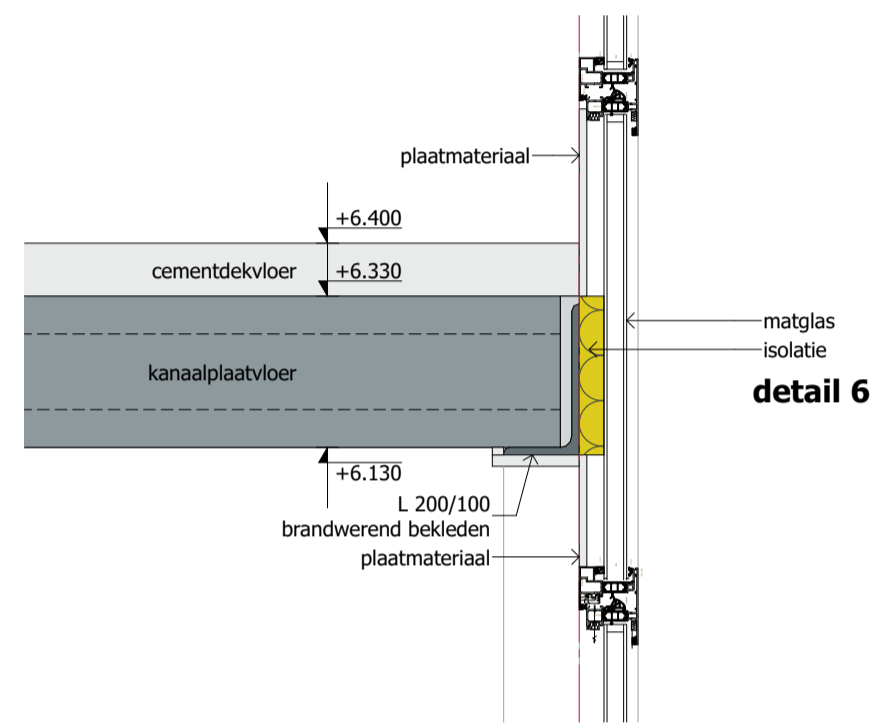
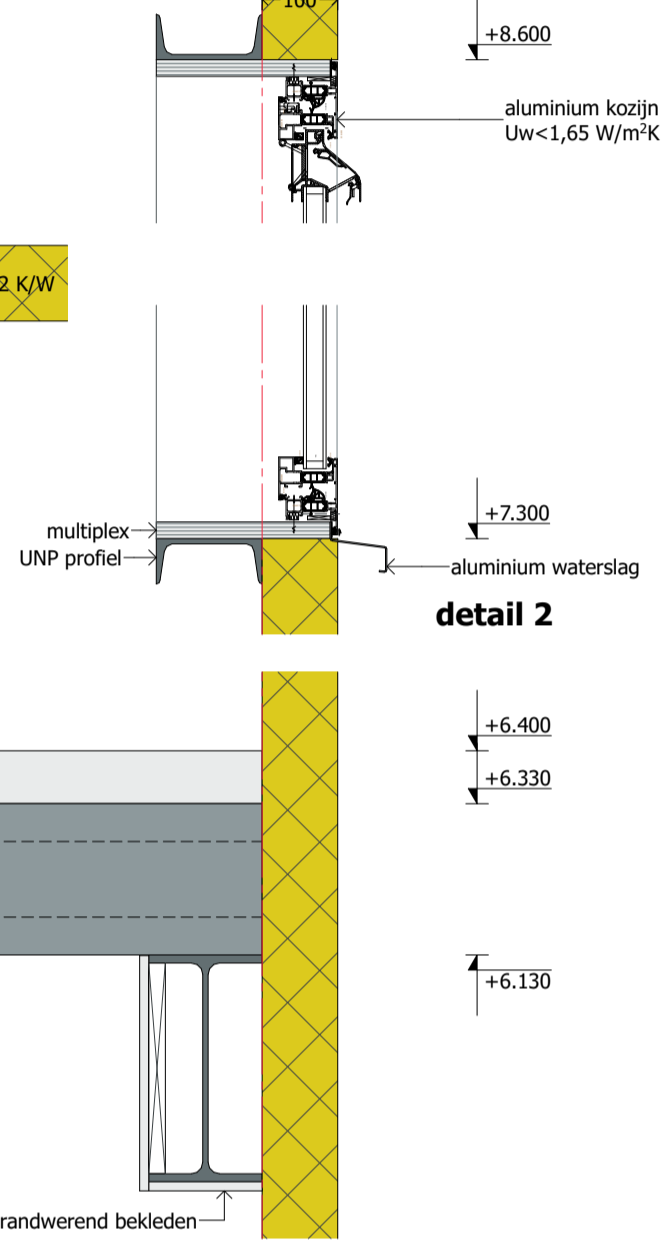
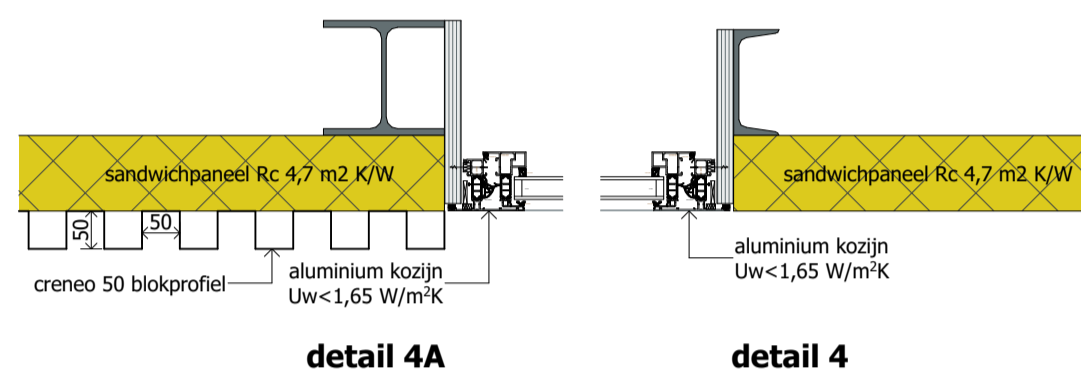
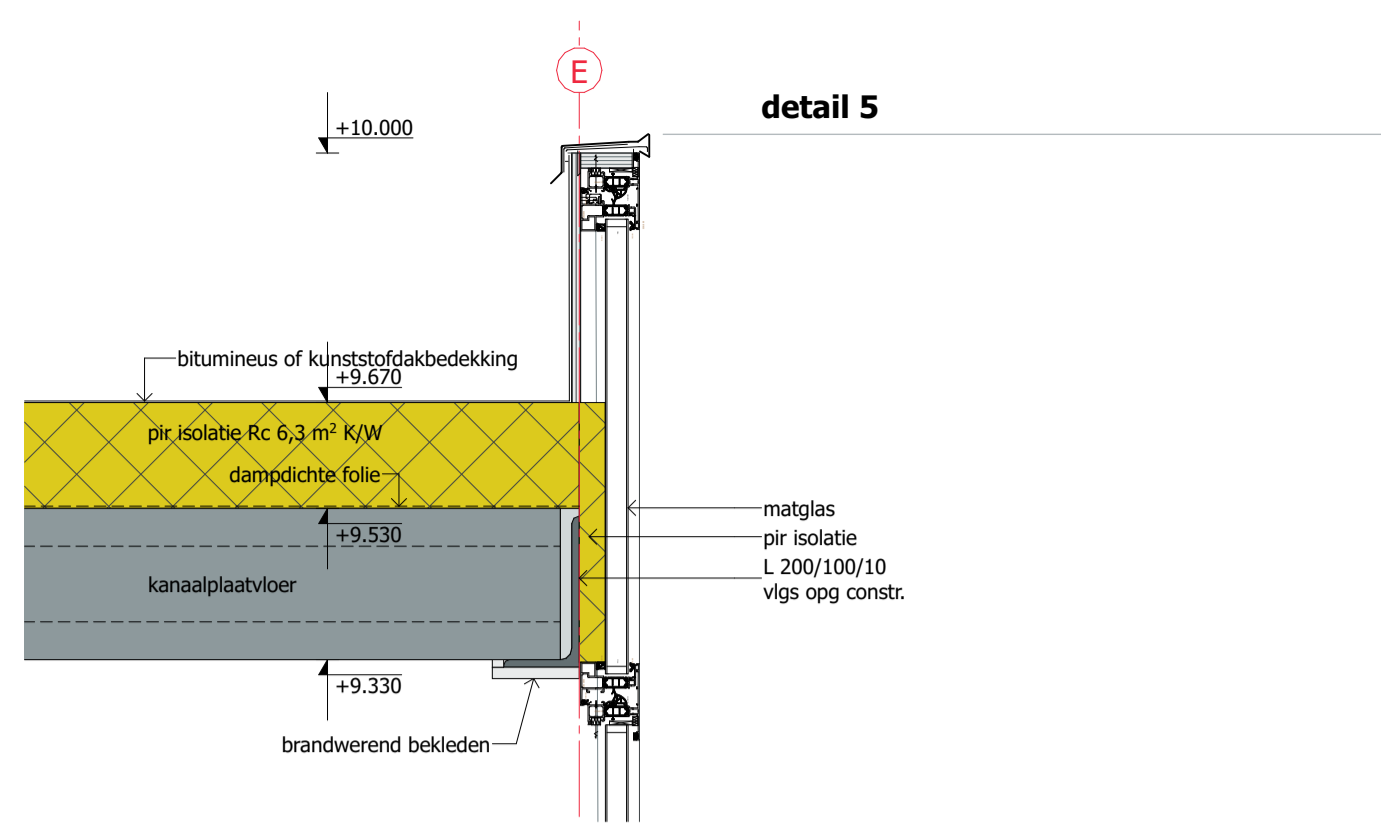
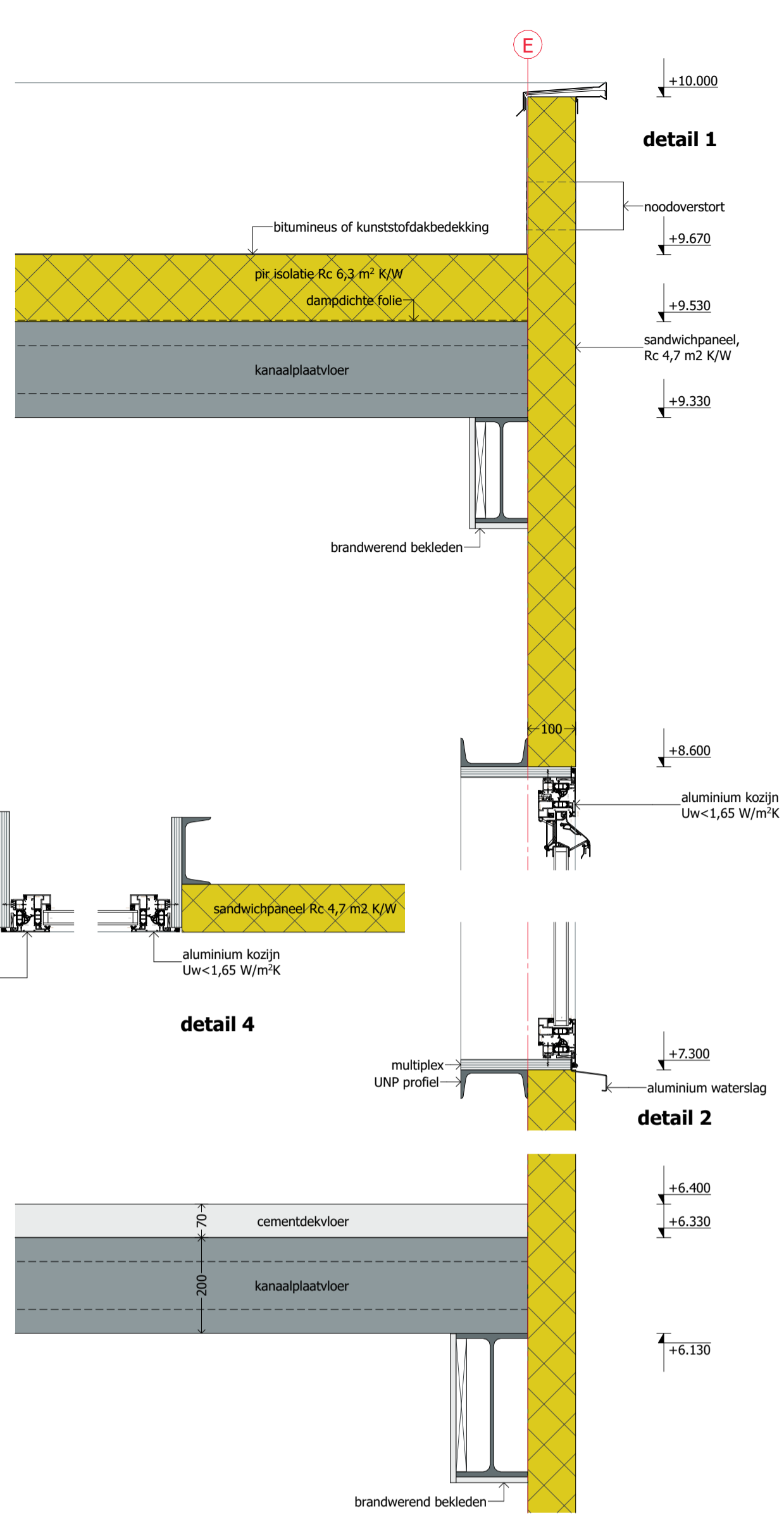

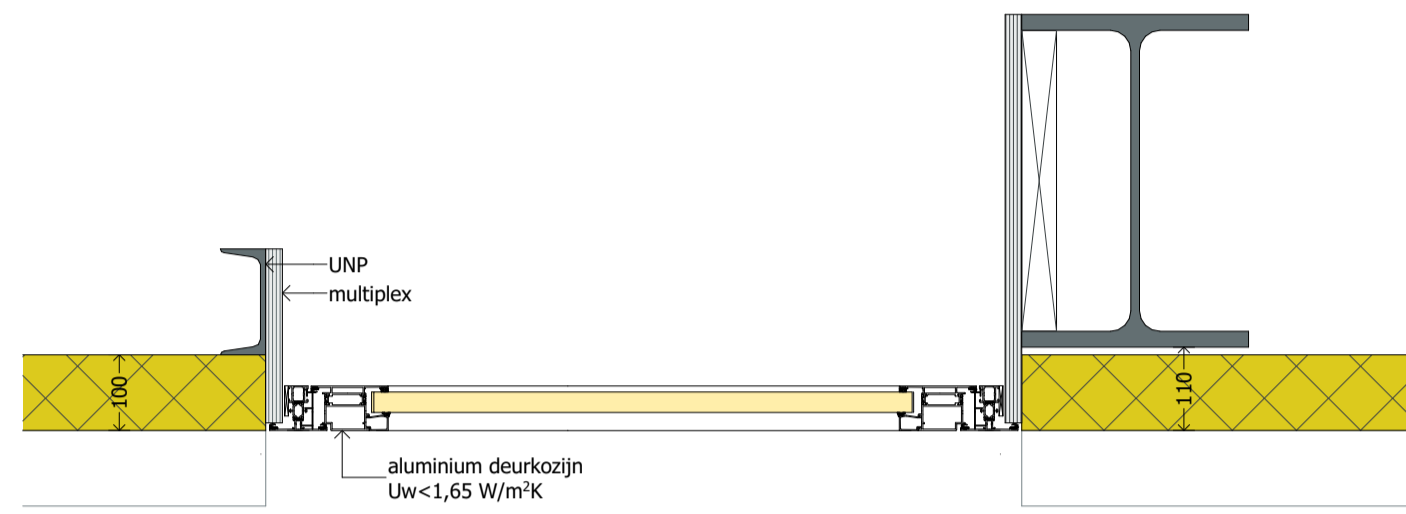

detail 14

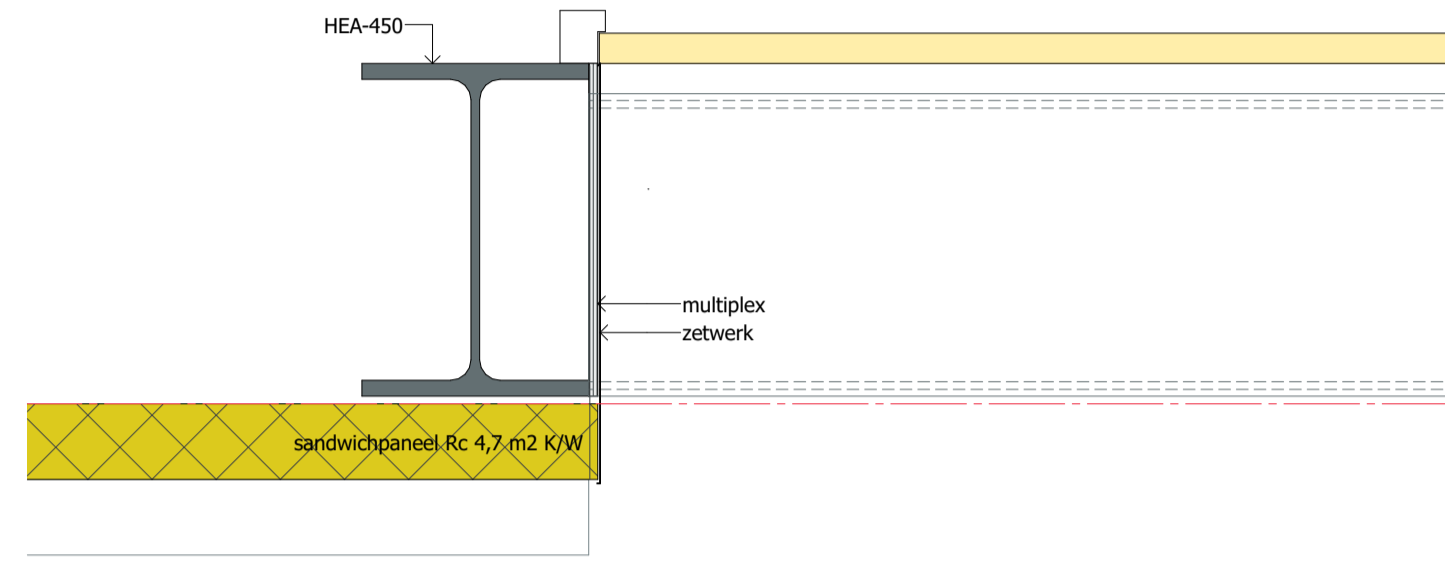

detail 13

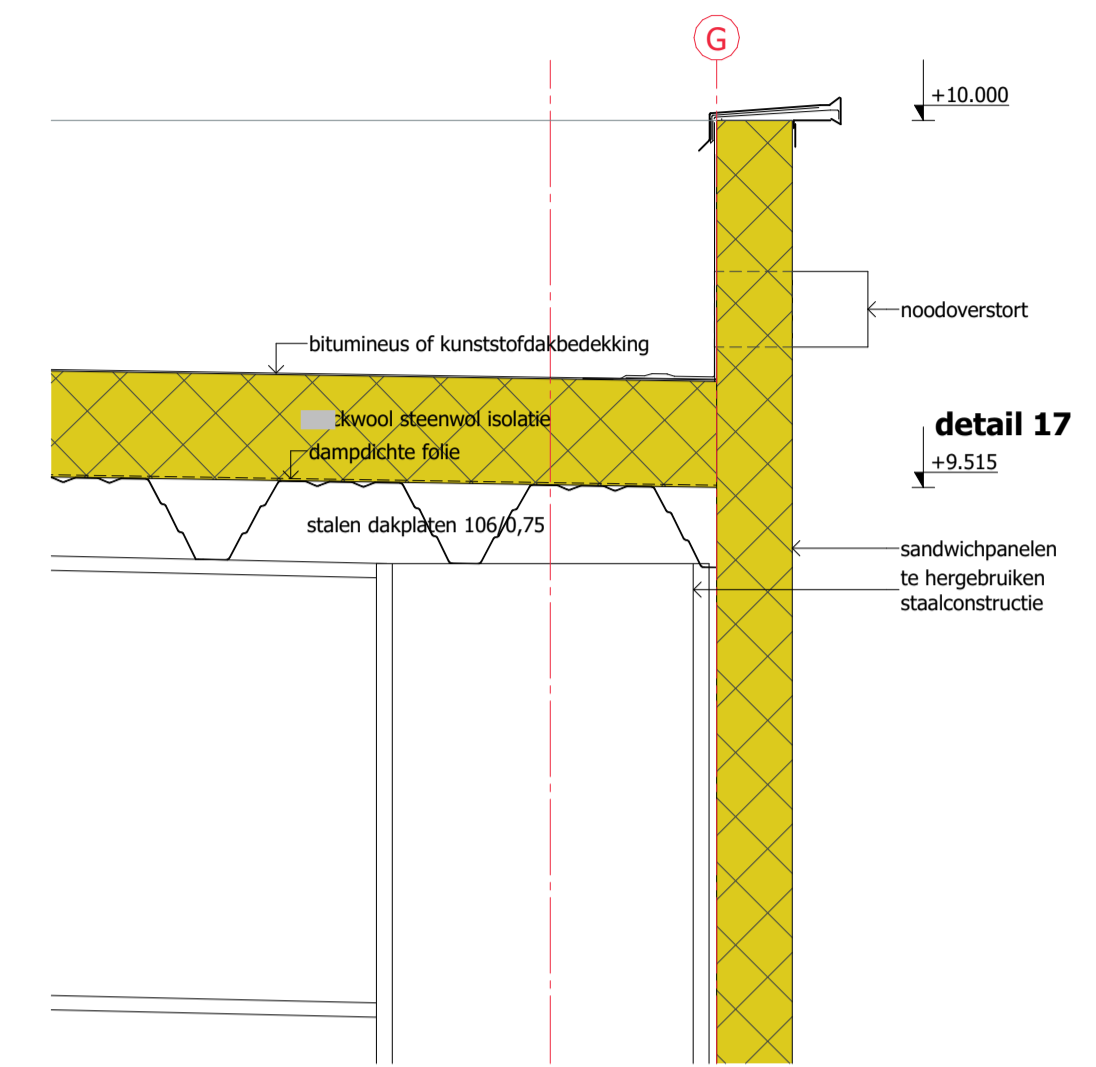

detail 17

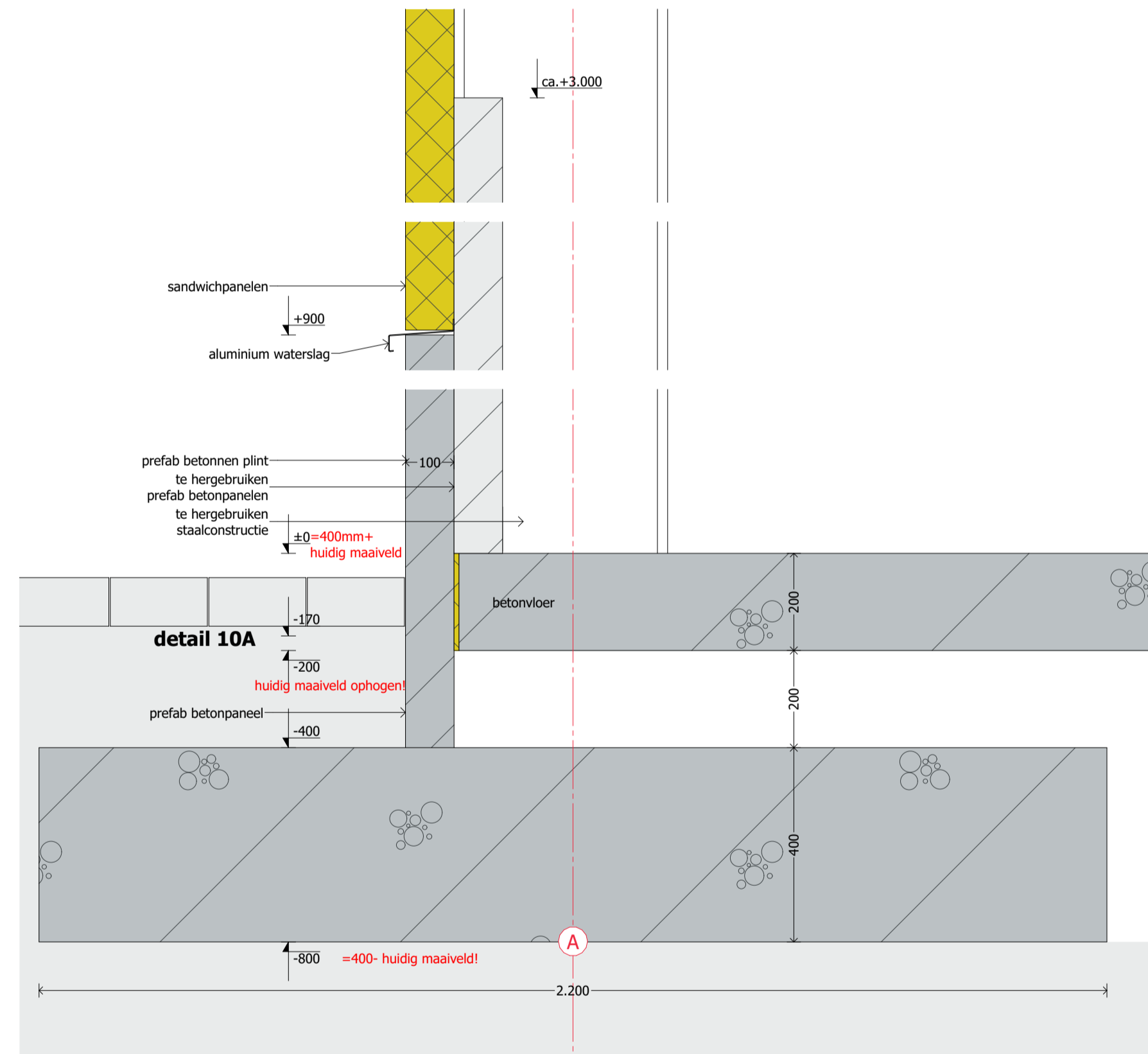

detail 10A

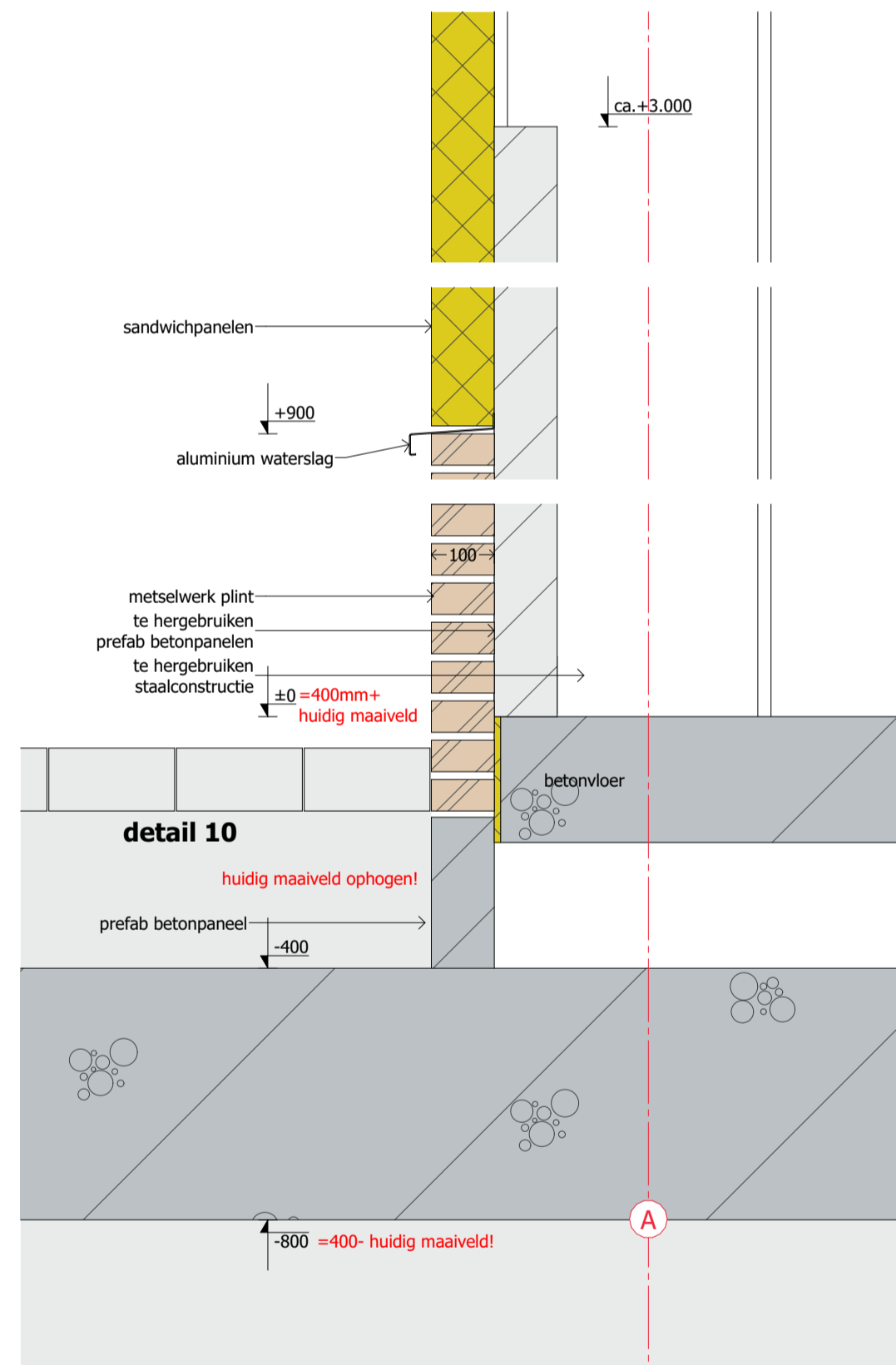

detail 10

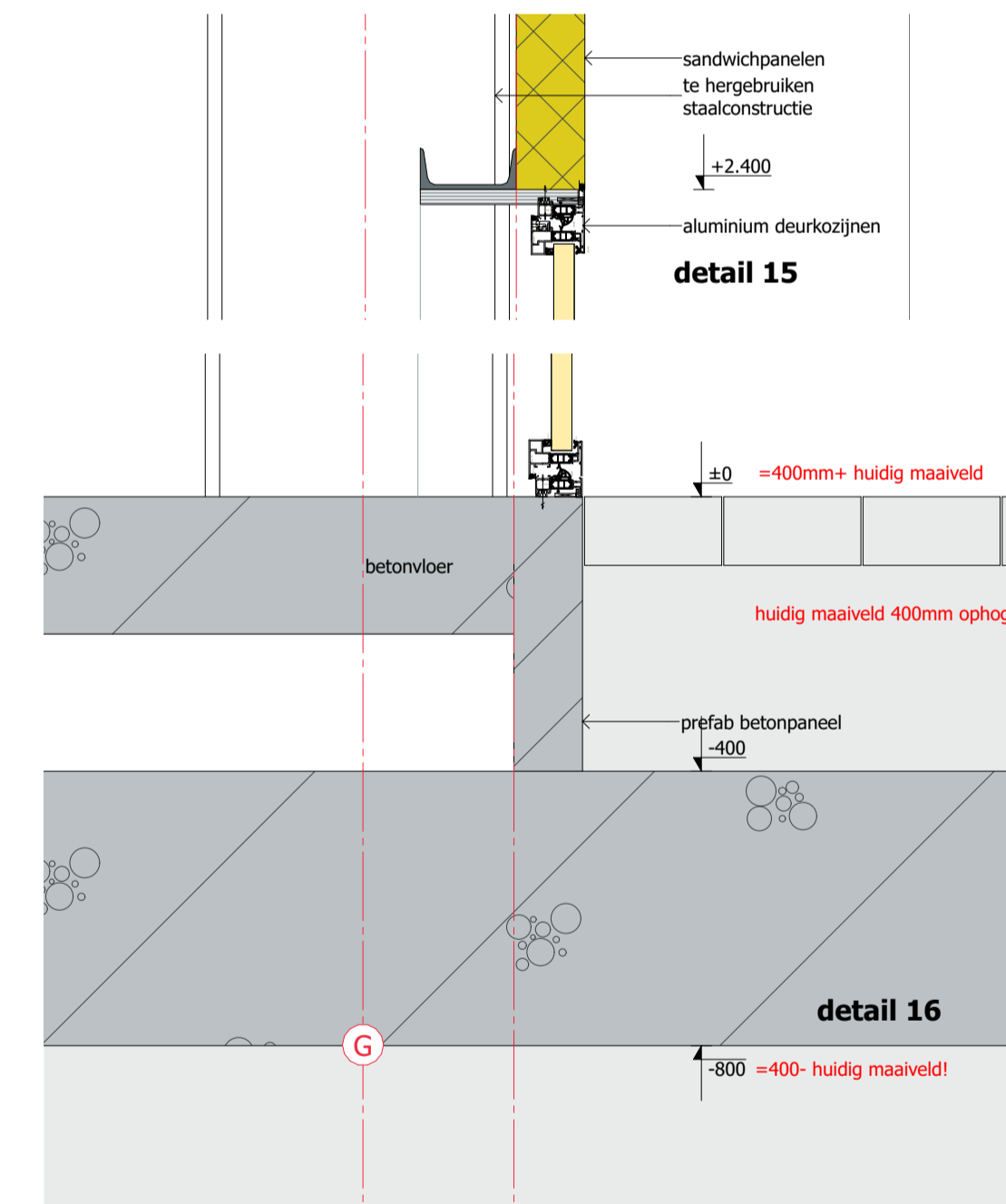

detail 15

detail 16

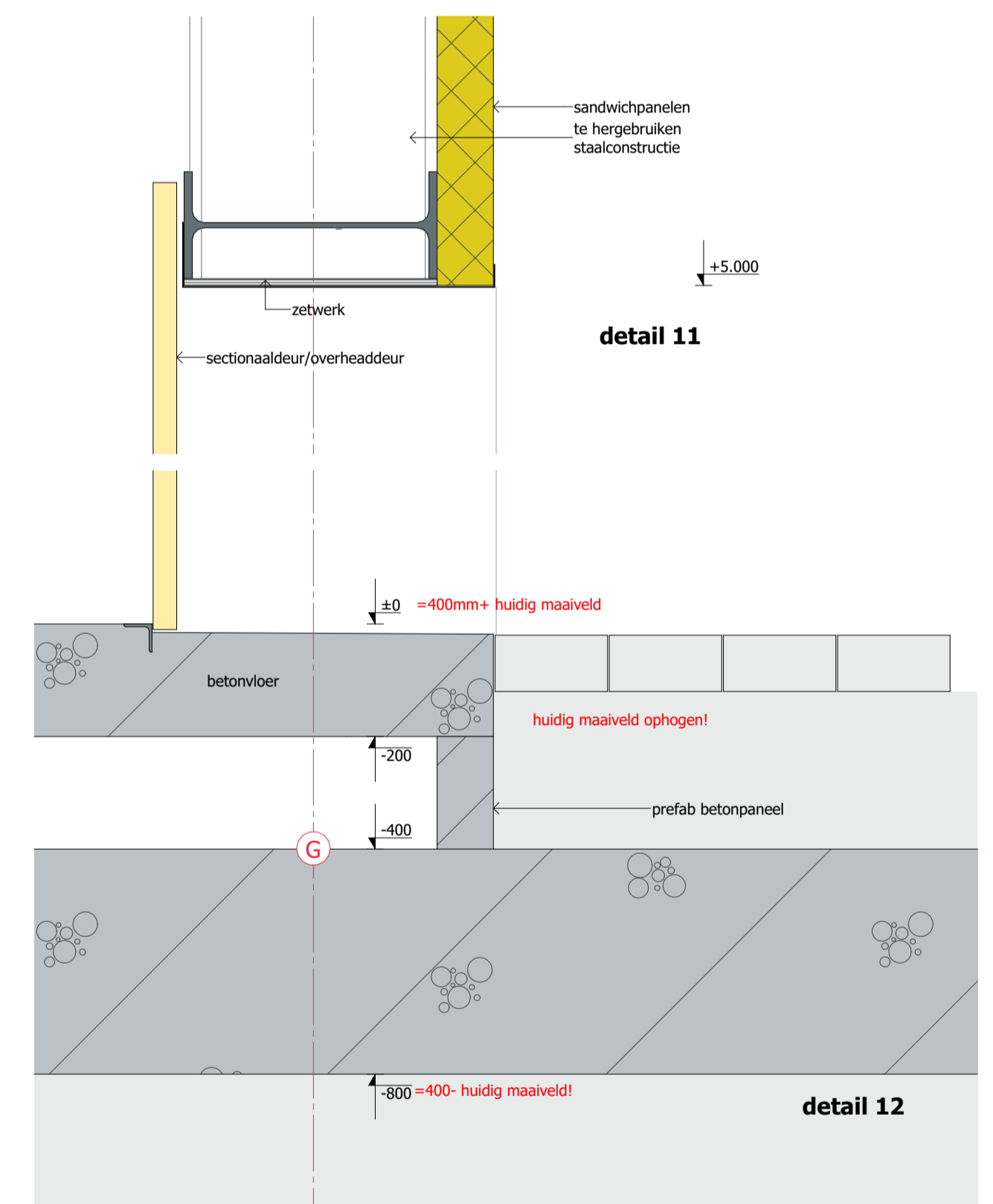

detail 11

detail 12



Sandwich antraciet 7021



Sandwich zilvergrijs

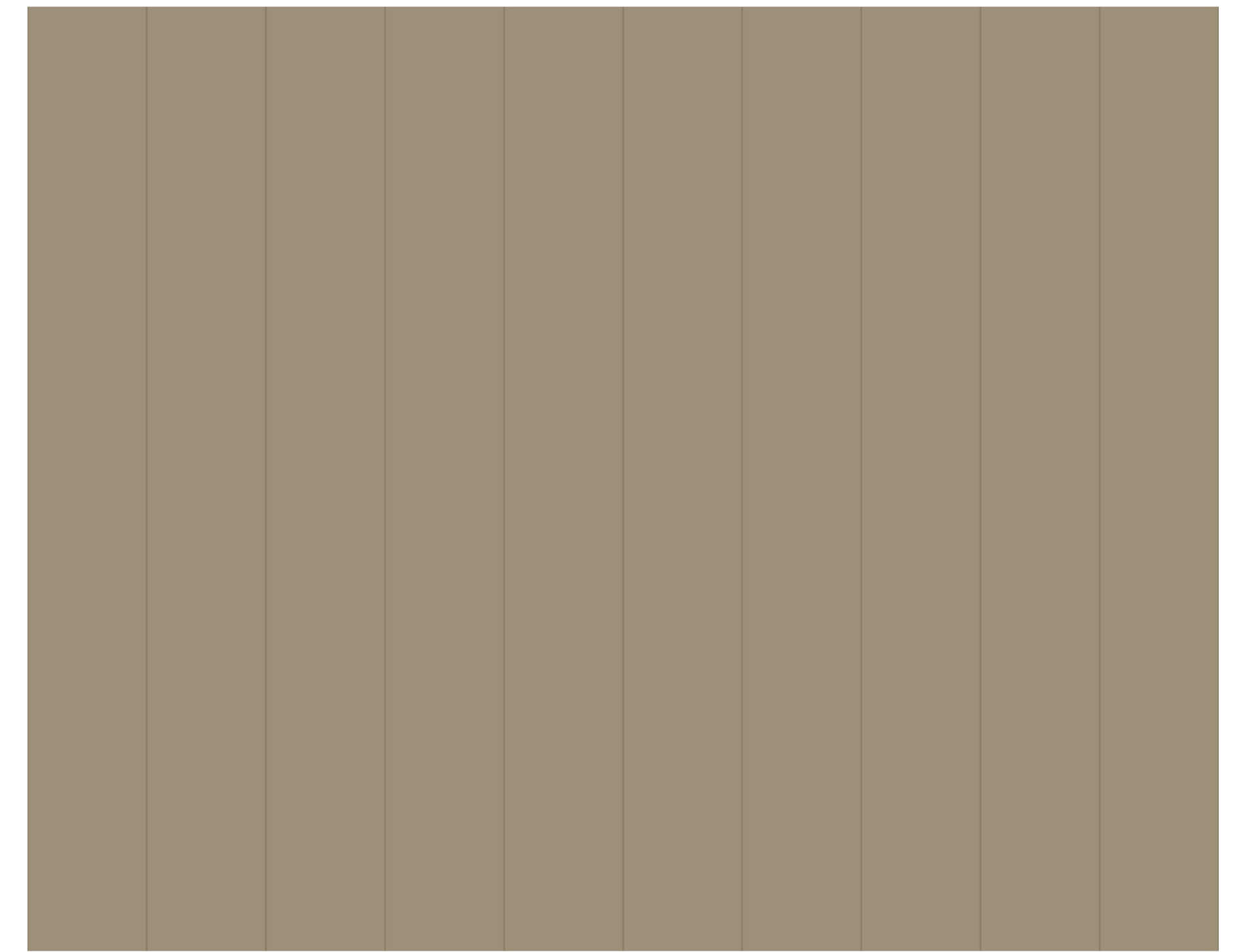

Sandwich ephyra



Antraciet baksteen+voeg MorvanWasserstrich



prefab betonnen plint



Creneo-50-A-3D-productSliderTopBig in kleur antraciet