

Blad nummer	Omschrijving	Formaat	Schaal	Datum getekend	wijziging_A	Wijziging_B	Wijziging_C	Wijziging_D	Wijziging_E
H.0.01/H.0.04	Principedetail zijaansluiting kozijn	A3	1:10	09-11-2023	01-03-2024	06-05-2024			
H.0.02/H.0.03	Principedetail houten gevelbekleding	A3	1:10	09-11-2023	01-03-2024	06-05-2024			
H.1.01/H.1.02	Principedetail houten kolom	A3	1:10	09-11-2023	01-03-2024	06-05-2024			
V.0.01	Principedetail fundering	A3	1:10	09-11-2023	01-03-2024	06-05-2024			
V.1.01	Principedetail verdiepingsvloer - gevel	A3	1:10	09-11-2023	01-03-2024	06-05-2024			
V.1.02	Principedetail verdiepingsvloer - platdak	A3	1:10	09-11-2023	01-03-2024	06-05-2024			
V.1.03	Principedetail platdak opstand	A3	1:10	09-11-2023	01-03-2024	06-05-2024			
V.1.04	Principedetail platdak opstand	A3	1:10	09-11-2023	01-03-2024	06-05-2024			
V.1.05	Principedetail verdiepingsvloer - platdak	A3	1:10	09-11-2023	01-03-2024	06-05-2024			
V.1.06	Principedetail platdak opstand	A3	1:10	09-11-2023	01-03-2024	06-05-2024			
V.1.07	Principedetail platdak t.p.v. technische ruimte	A3	1:10	09-11-2023	01-03-2024	06-05-2024			
V.1.08	Principedetail overstek	A3	1:10	09-11-2023	01-03-2024	06-05-2024			
V.1.09	Principedetail overstek - platdak	A3	1:10	09-11-2023	01-03-2024	06-05-2024			
V.1.10 / H.1.03	Principedetail balustrade t.p.v. vide	A3	1:10	01-03-2024		06-05-2024			
V.1.11	Principedetail balustrade t.p.v. vide	A3	1:10	01-03-2024		06-05-2024			
V.1.12	Principedetail deur technische buitenruimte	A3	1:10	01-03-2024		06-05-2024			
V.1.13	Principedetail platdak opstand	A3	1:10	01-03-2024		06-05-2024			
V.1.14	Principedetail vloerverschuiving	A3	1:10	01-03-2024		06-05-2024			
V.1.15	Principedetail buitentrap	A3	1:10	01-03-2024		06-05-2024			
V.1.16 en V.1.17	Principedetail buitentrap	A3	1:10	01-03-2024		06-05-2024			
V.2.01	Principedetail verholten goot	A3	1:10	09-11-2023	01-03-2024	06-05-2024			
V.2.02	Principedetail nok	A3	1:10	09-11-2023	01-03-2024	06-05-2024			
V.2.03	Principedetail zakgoot	A3	1:10	09-11-2023	01-03-2024	06-05-2024			
V.2.04	Principedetail dak - langsgewel	A3	1:10	09-11-2023	01-03-2024	06-05-2024			

OPMERKINGEN

lagen- en koppenmaat n.t.b. op basis van definitieve steenkeuze



01-03-2024

schaal 1:10

Samenwerkend KindCentrum (SKC) Berg - Principedetails

TO-7-01

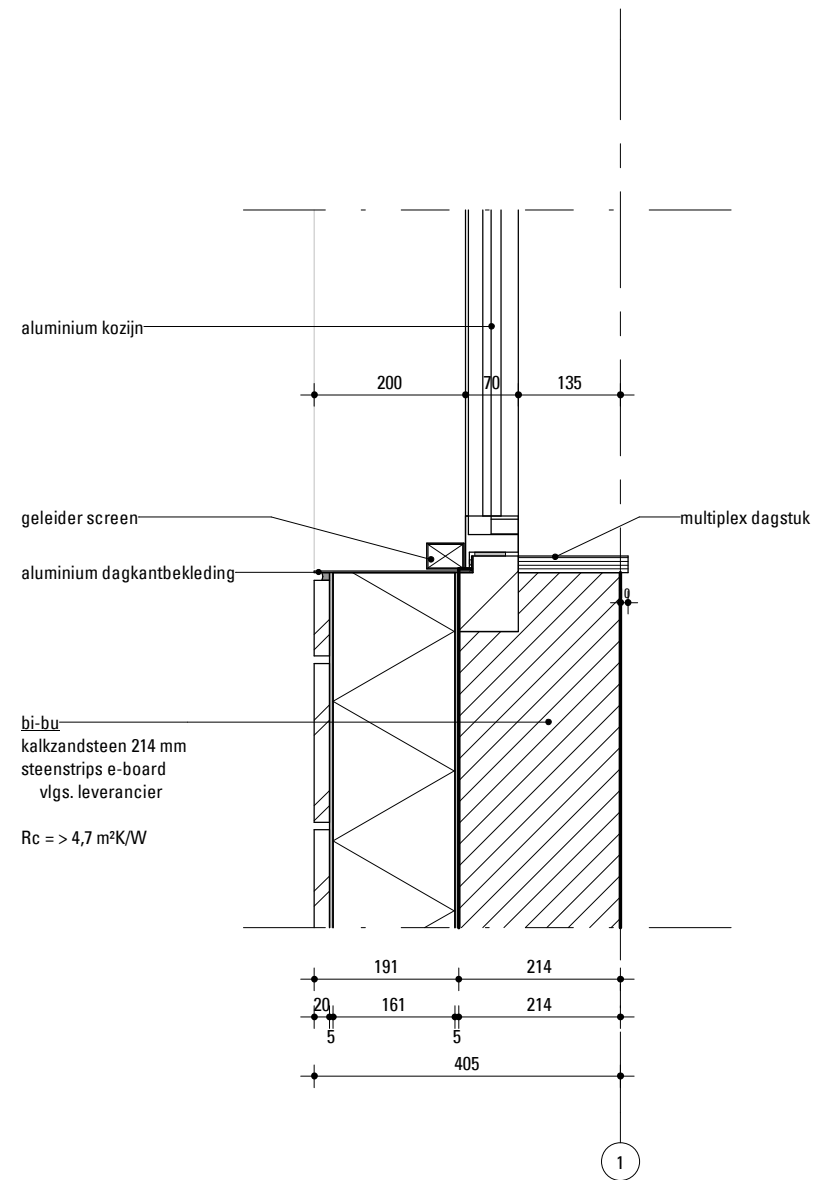

H.0.01 Principedetail zijaansluiting kozijn

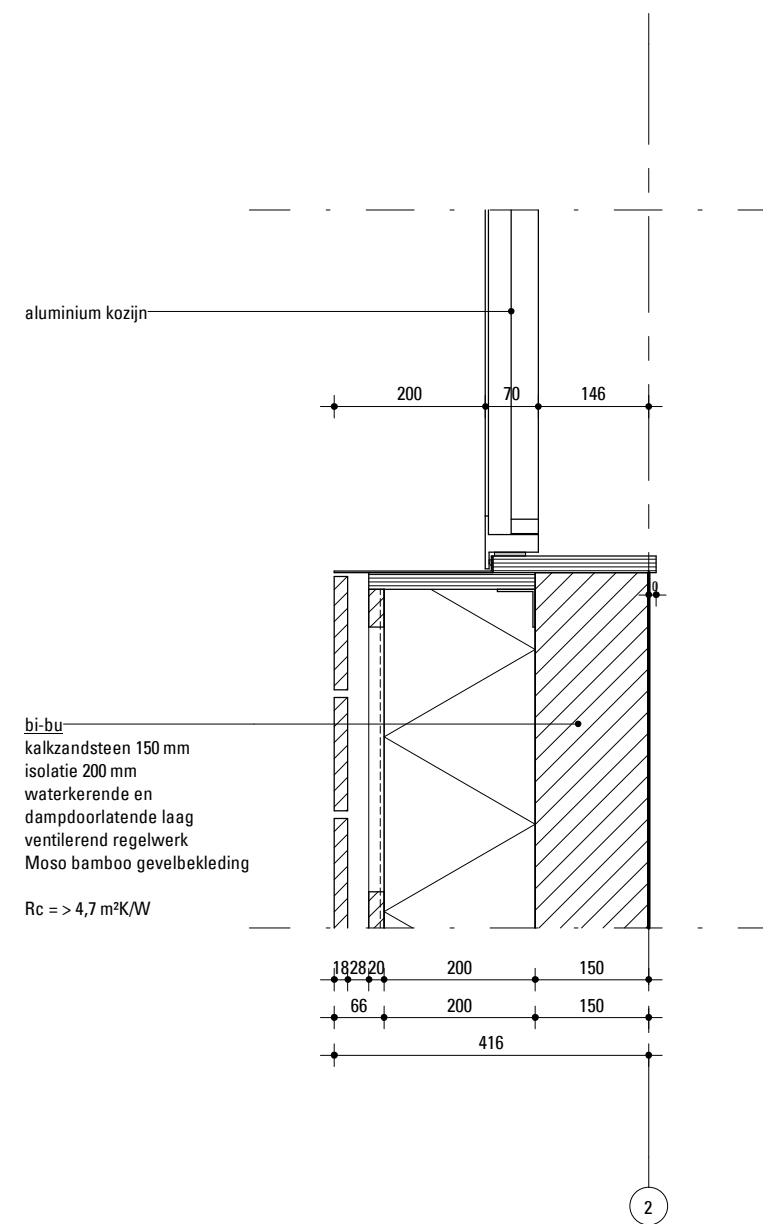

H.0.04 Principedetail zijaansluiting kozijn

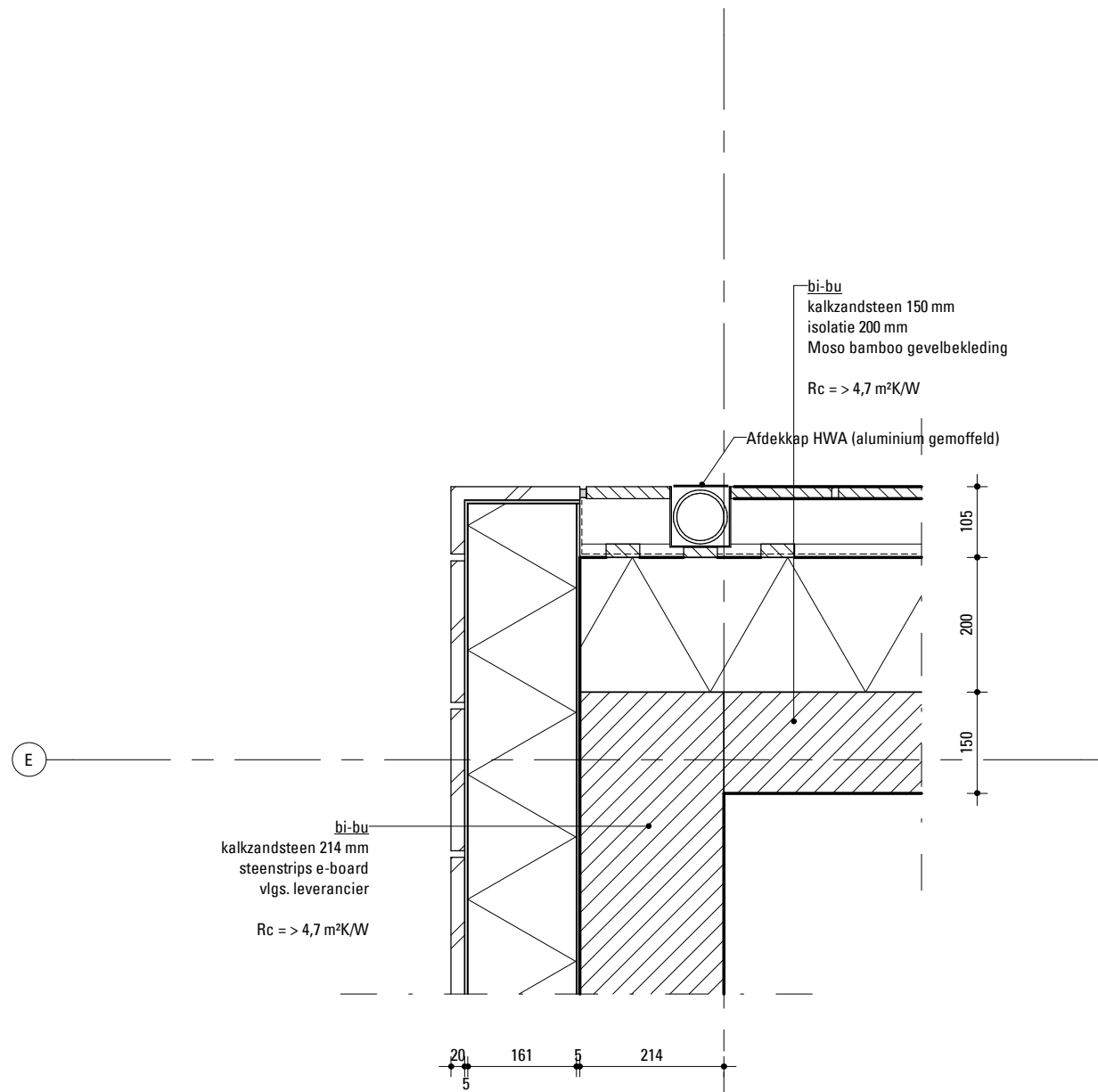

H.0.02 Principedetail steenstrips en houten gevelbekleding

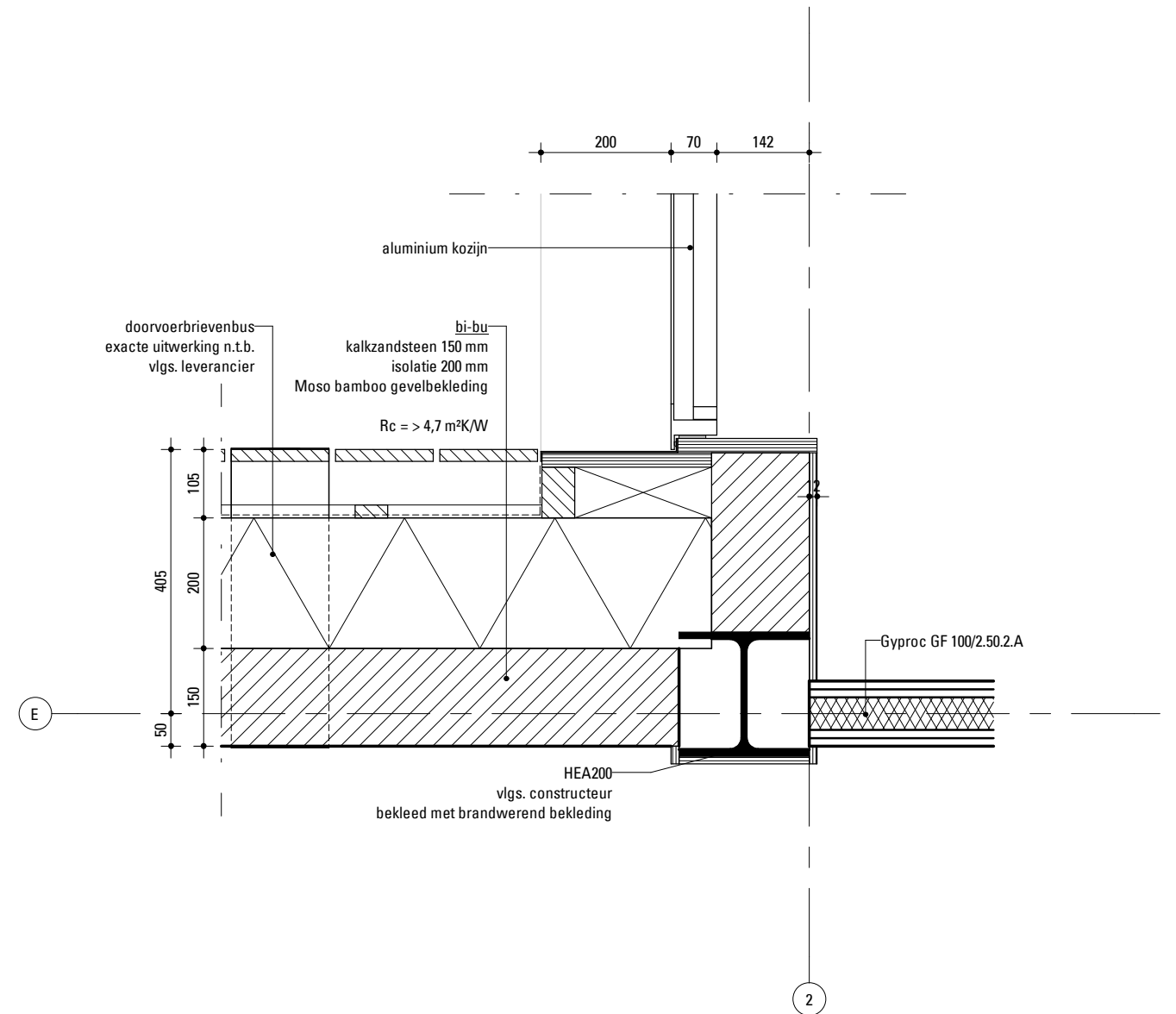

H.0.03 Principedetail zijaansluiting kozijn

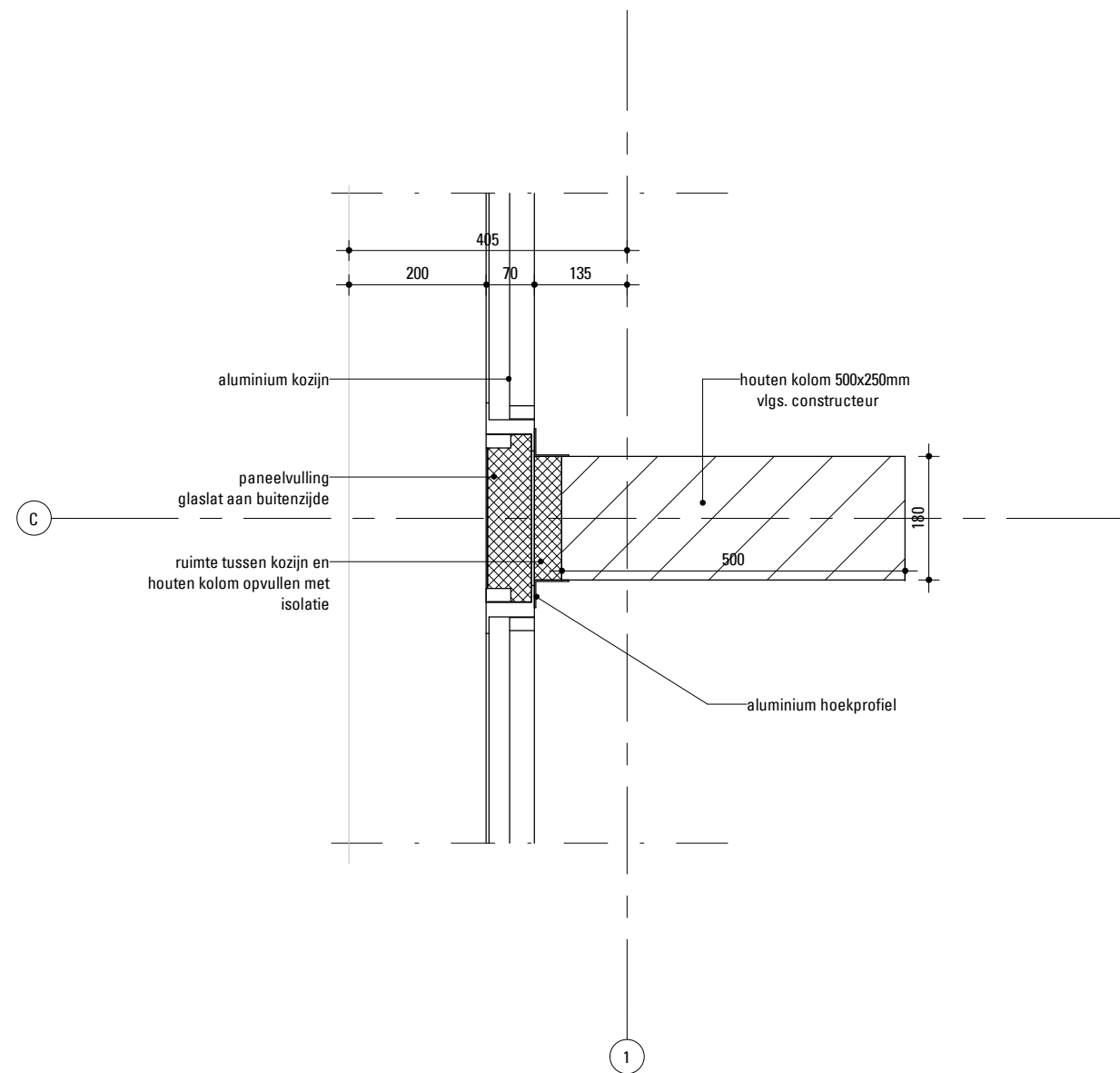

H.1.01 Principedetail houten kolom - kozijn

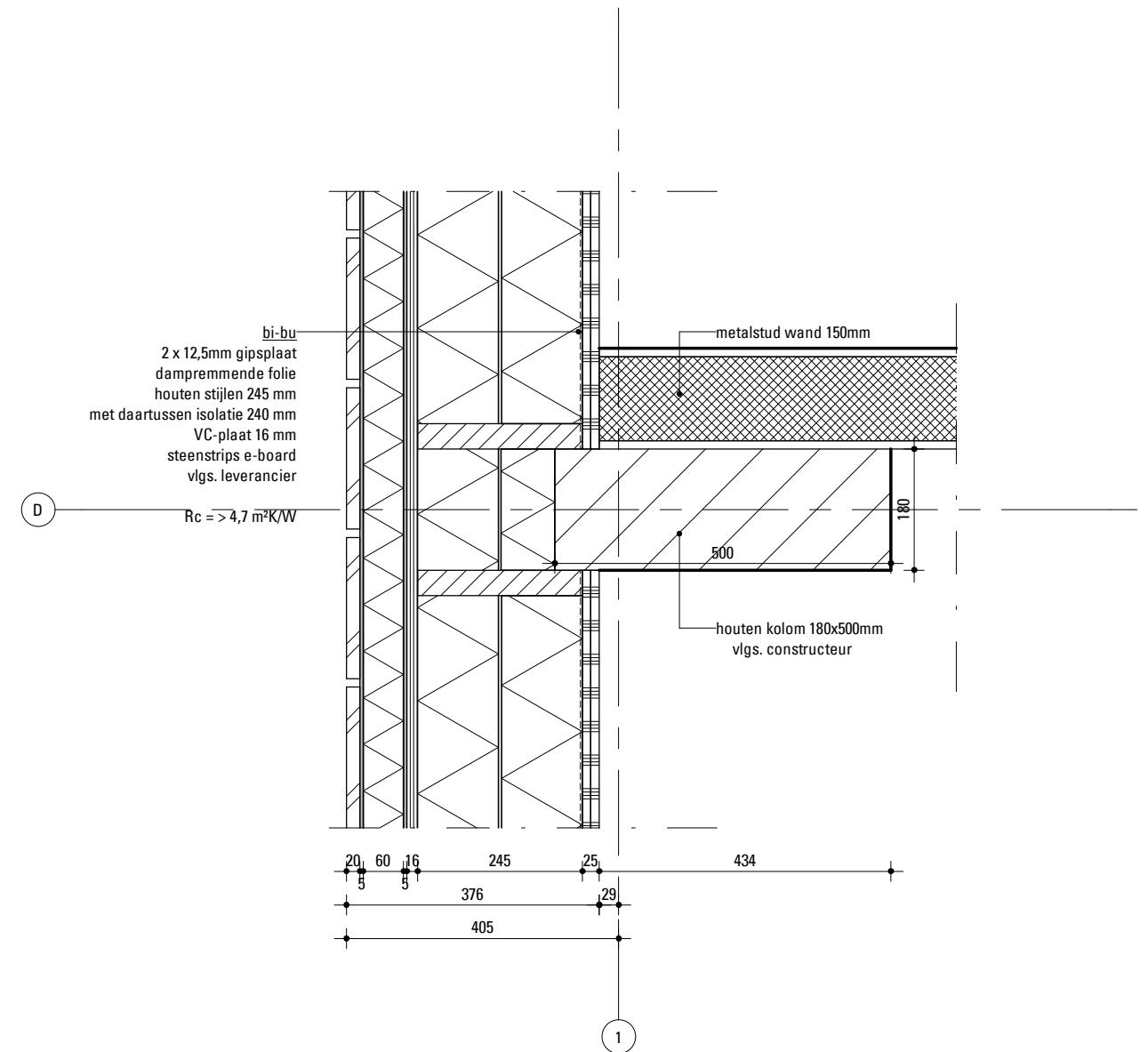

H.1.02 Principedetail houten kolom - gevel

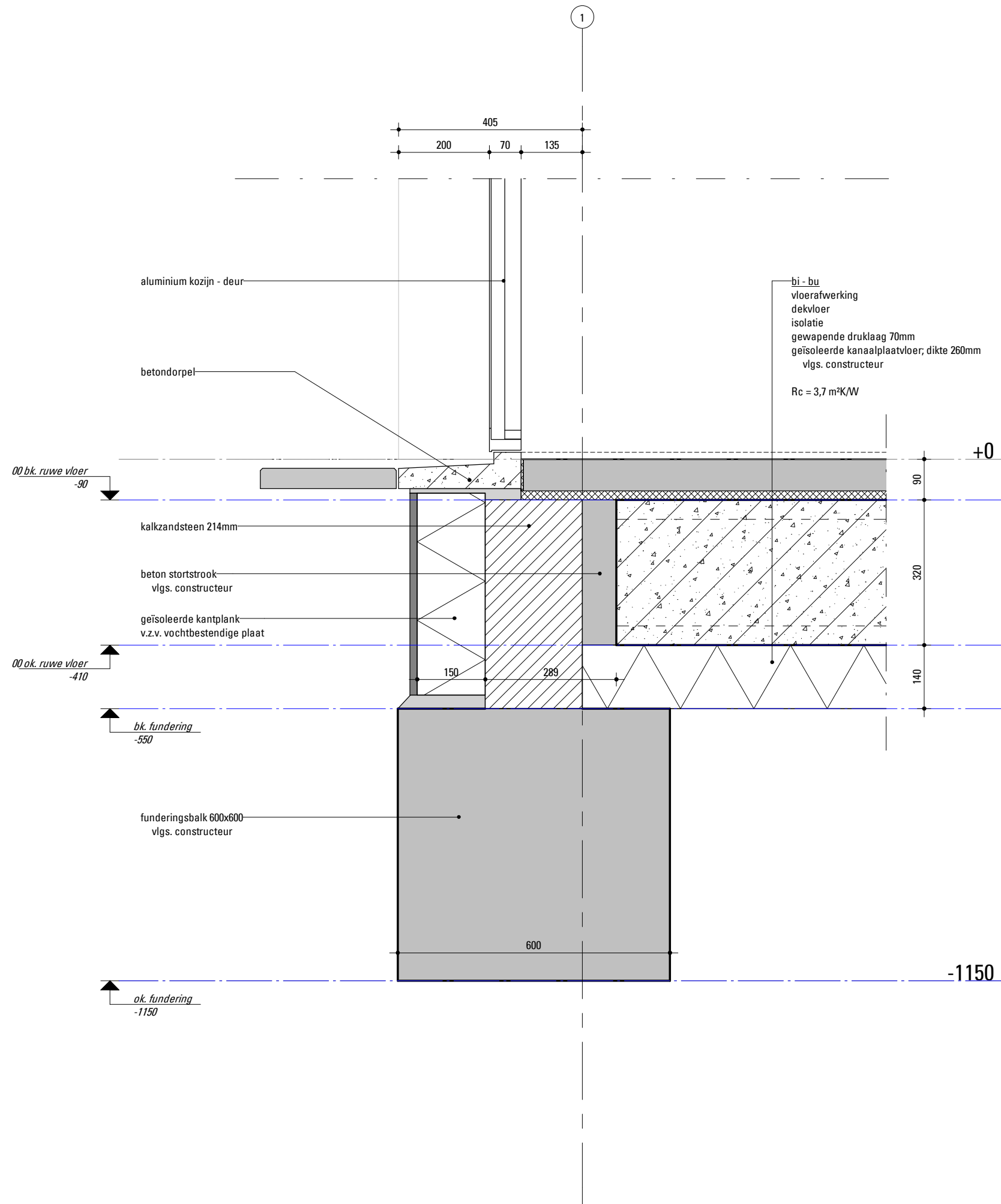

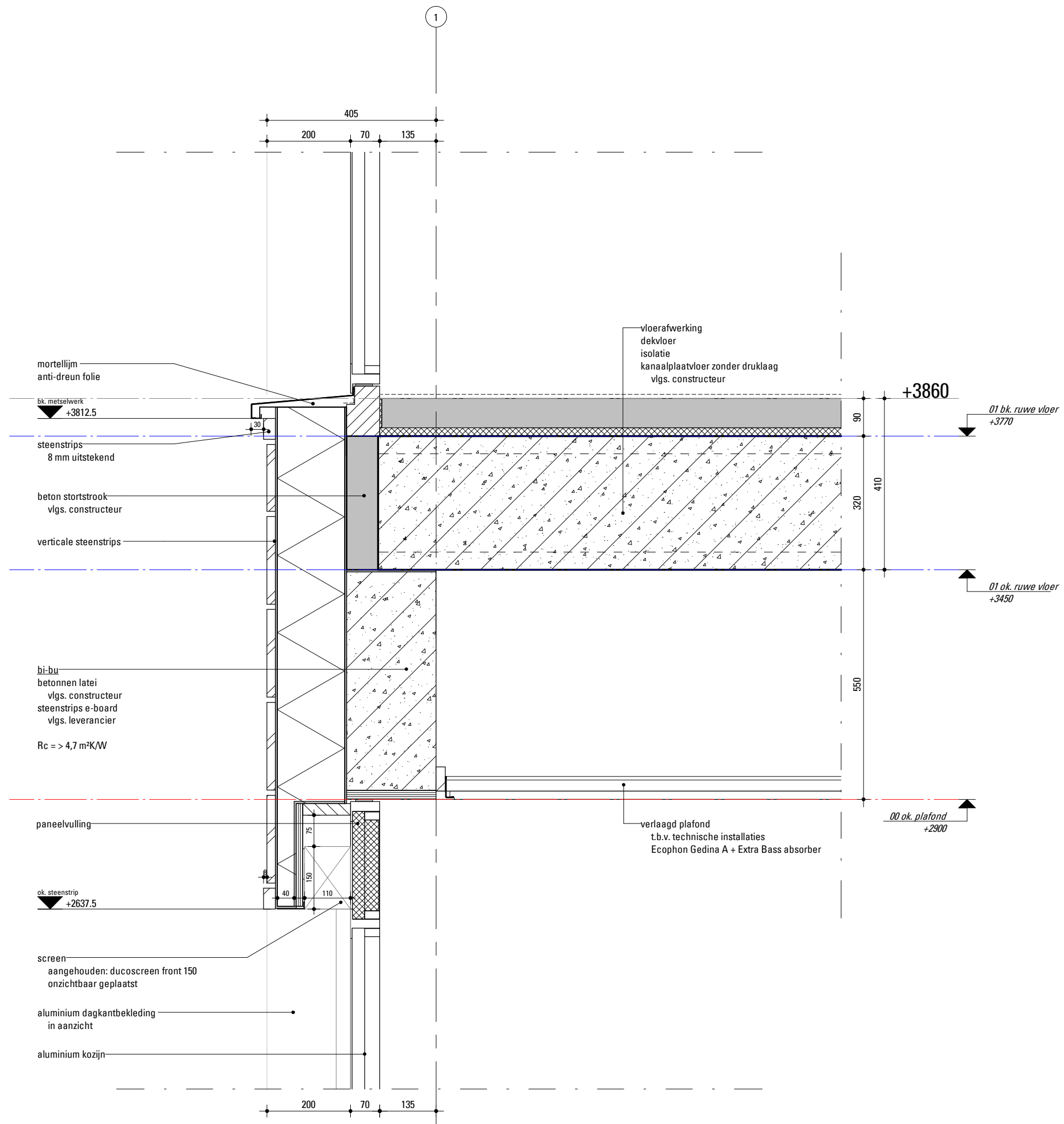

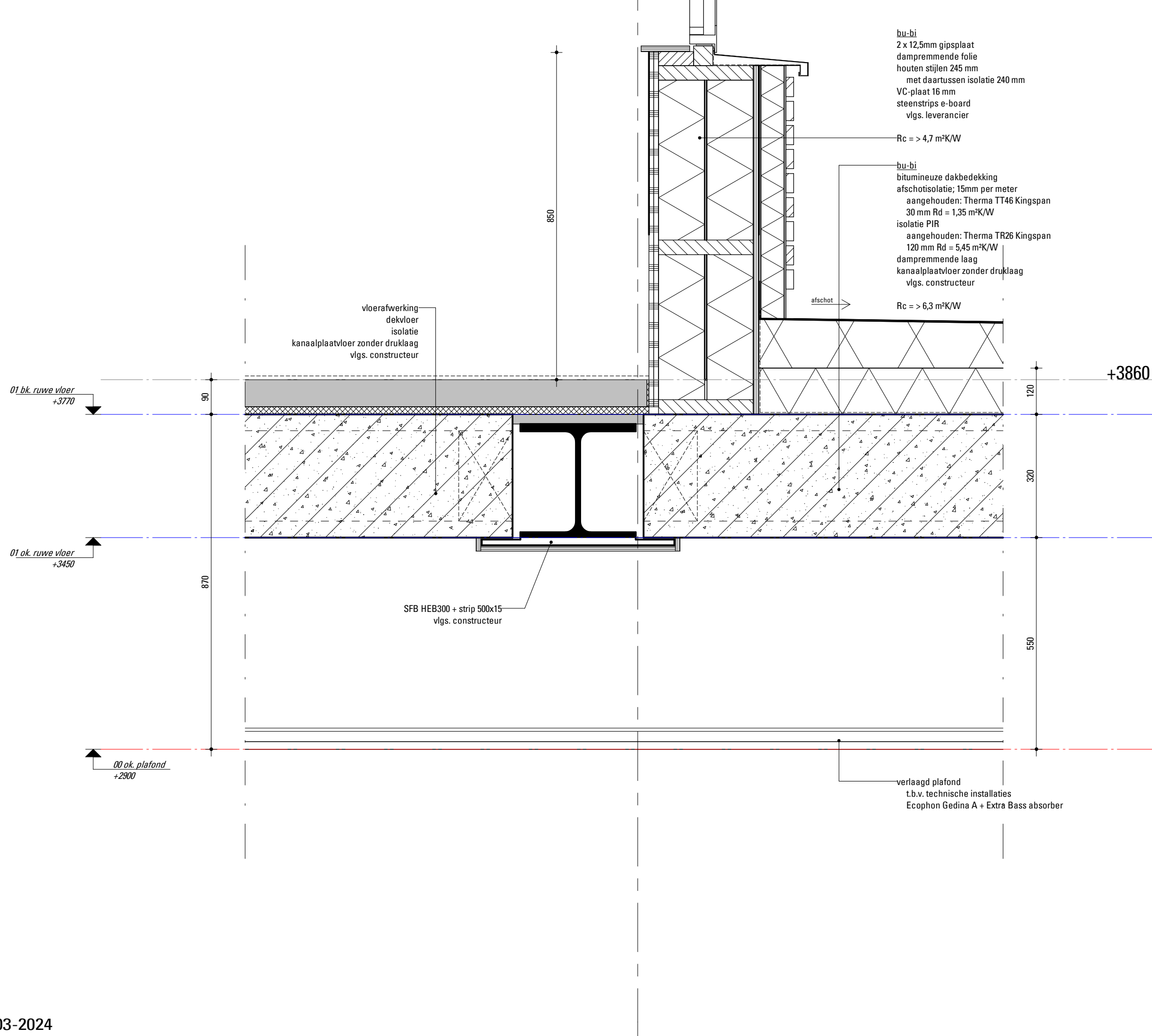

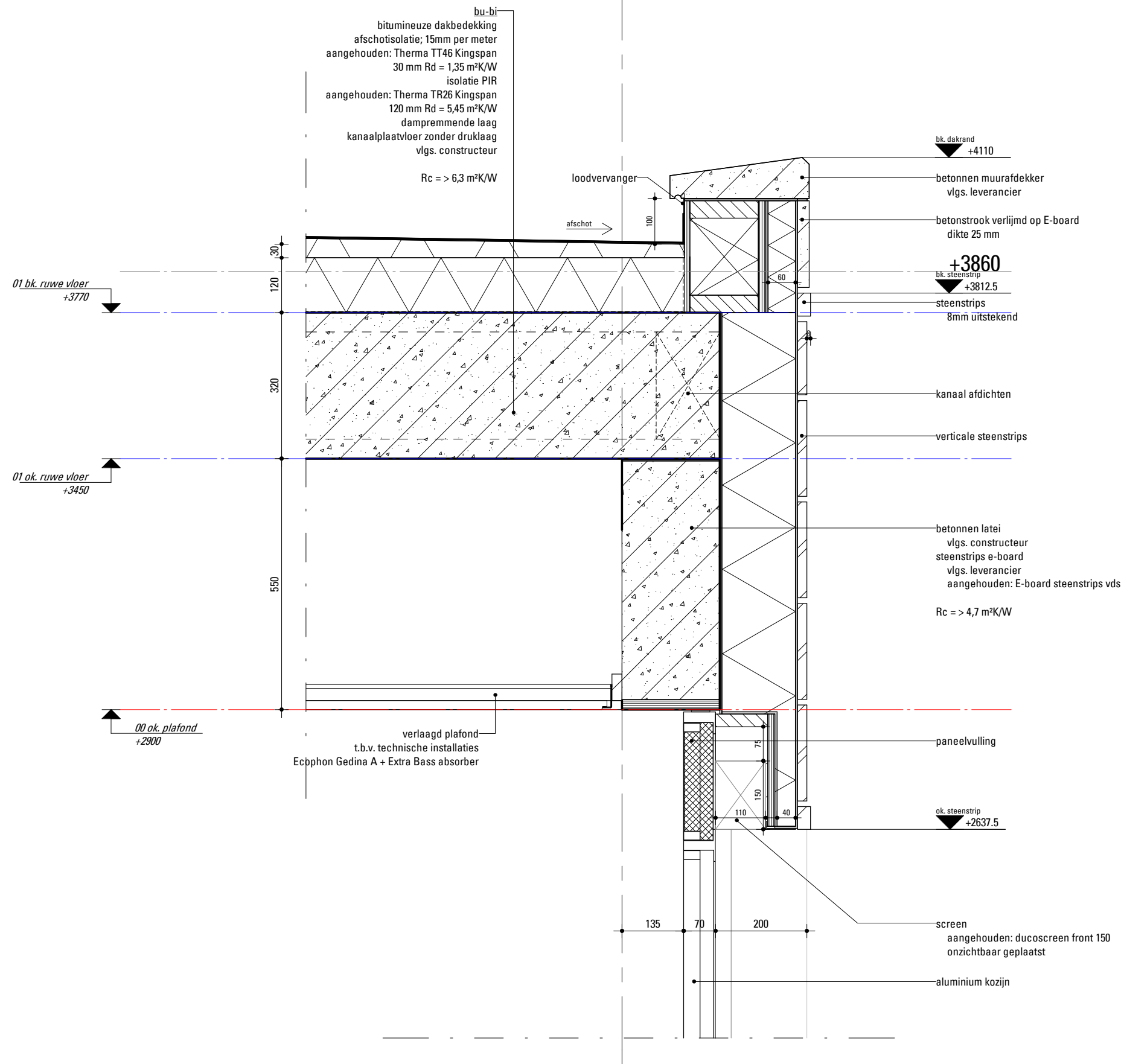

G

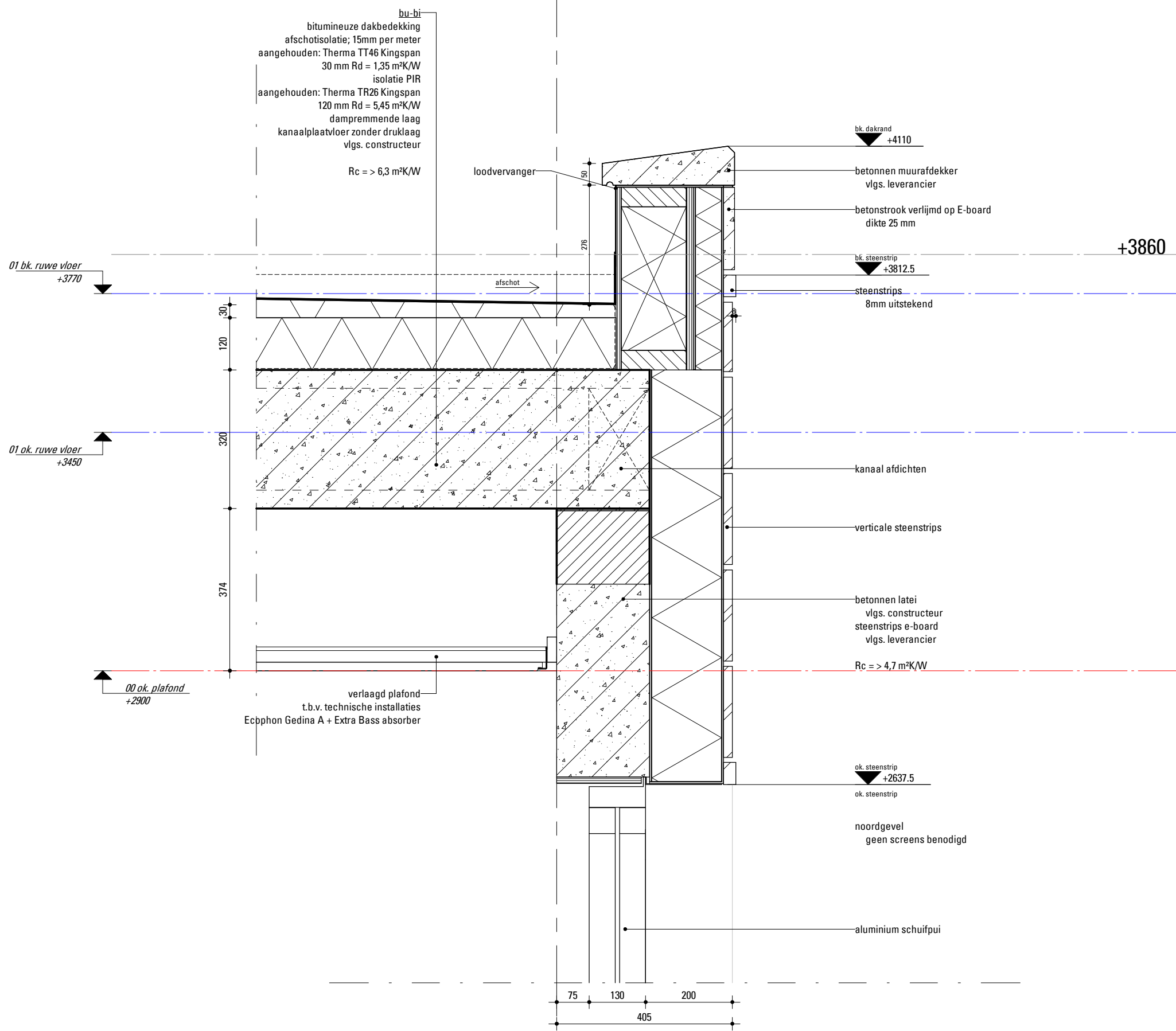

01-03-2024

schaal 1:10

Samenwerkend KindCentrum (SKC) Berg - Principedetail platdak opstand

V.1.04

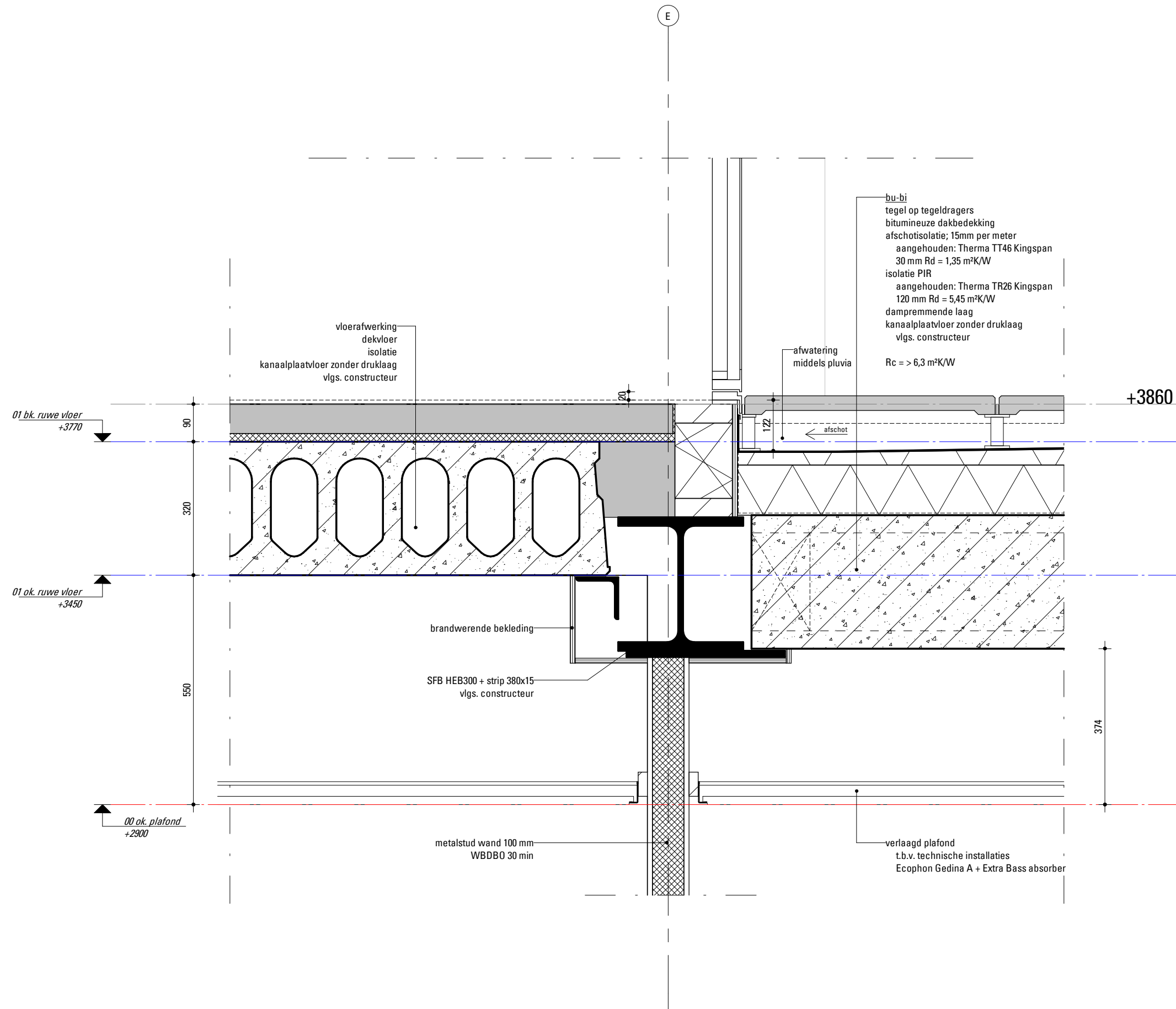

01-03-2024

schaal 1:10

Samenwerkend KindCentrum (SKC) Berg - Principedetail verdiepingsvloer - plattendak

V.1.05

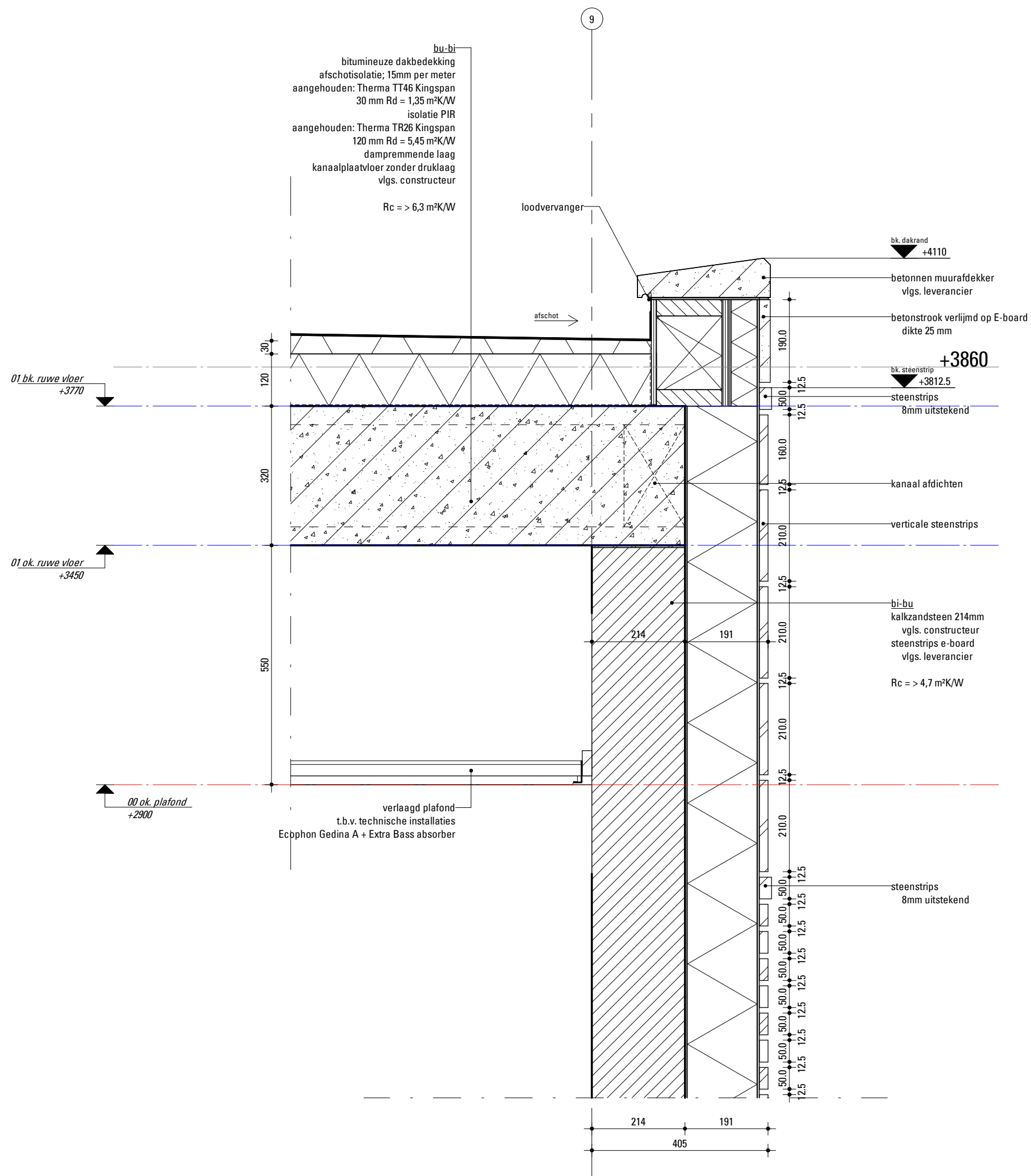

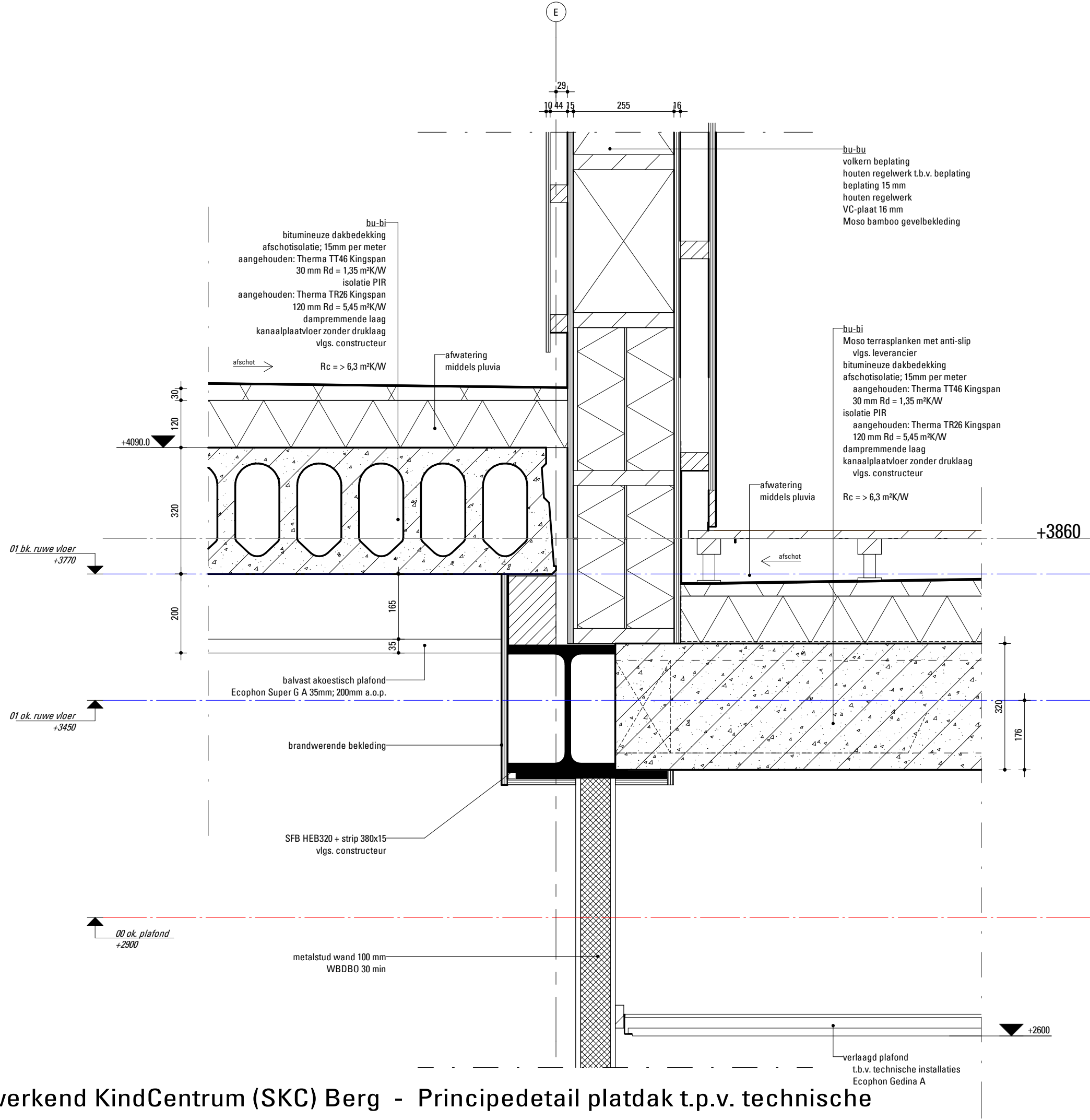

01-03-2024
 schaal 1:10

Samenwerkend KindCentrum (SKC) Berg - Principedetail platdak t.p.v. technische ruimte

V.1.07

K:\22\22002 Selectie SKC Berg\02-Technisch ontwerp\CAD\22002_KDV_R2023_T05.rvt

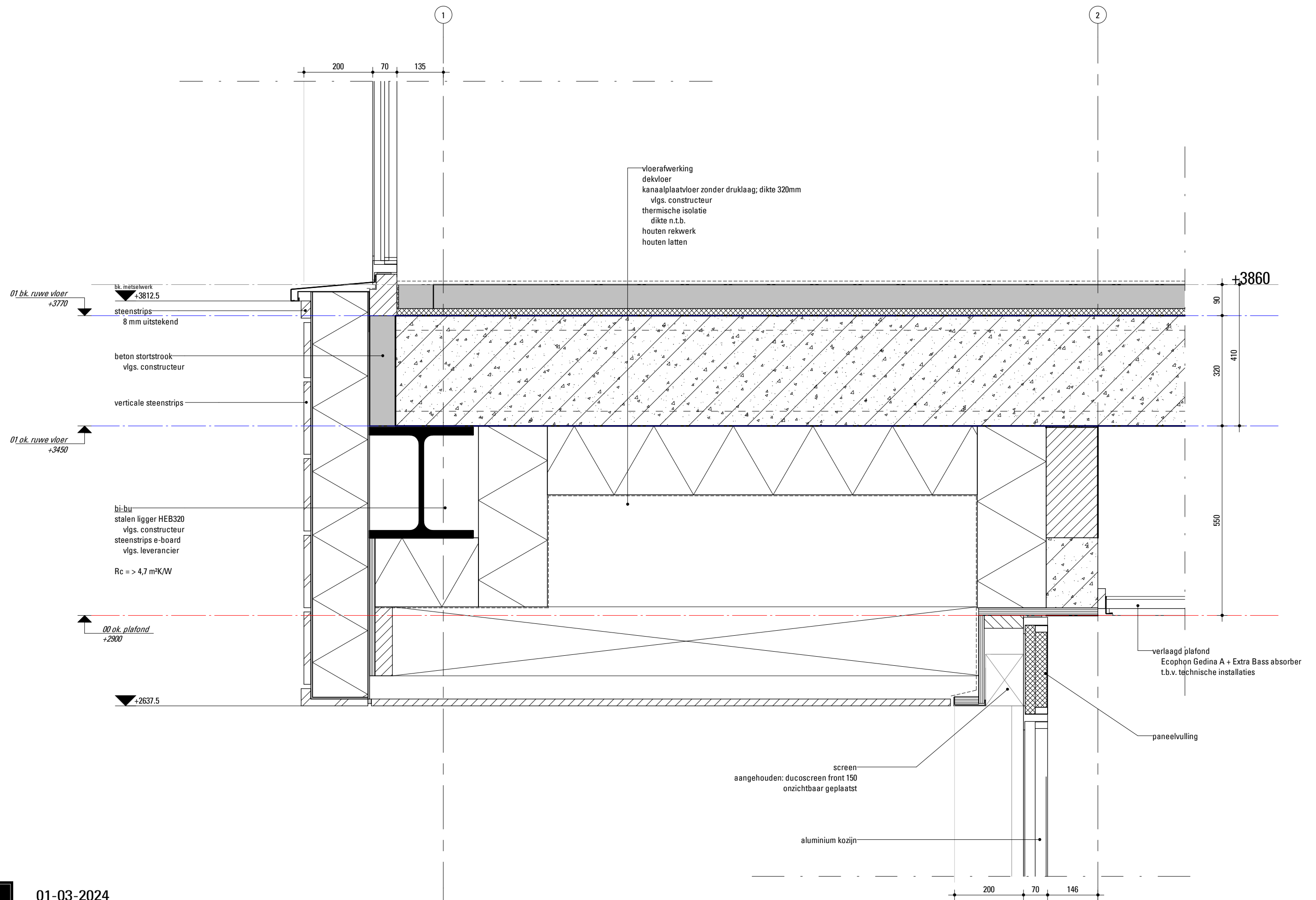

01-03-2024

schaal 1:10

Samenwerkend KindCentrum (SKC) Berg - Principedetail overstek

V.1.08

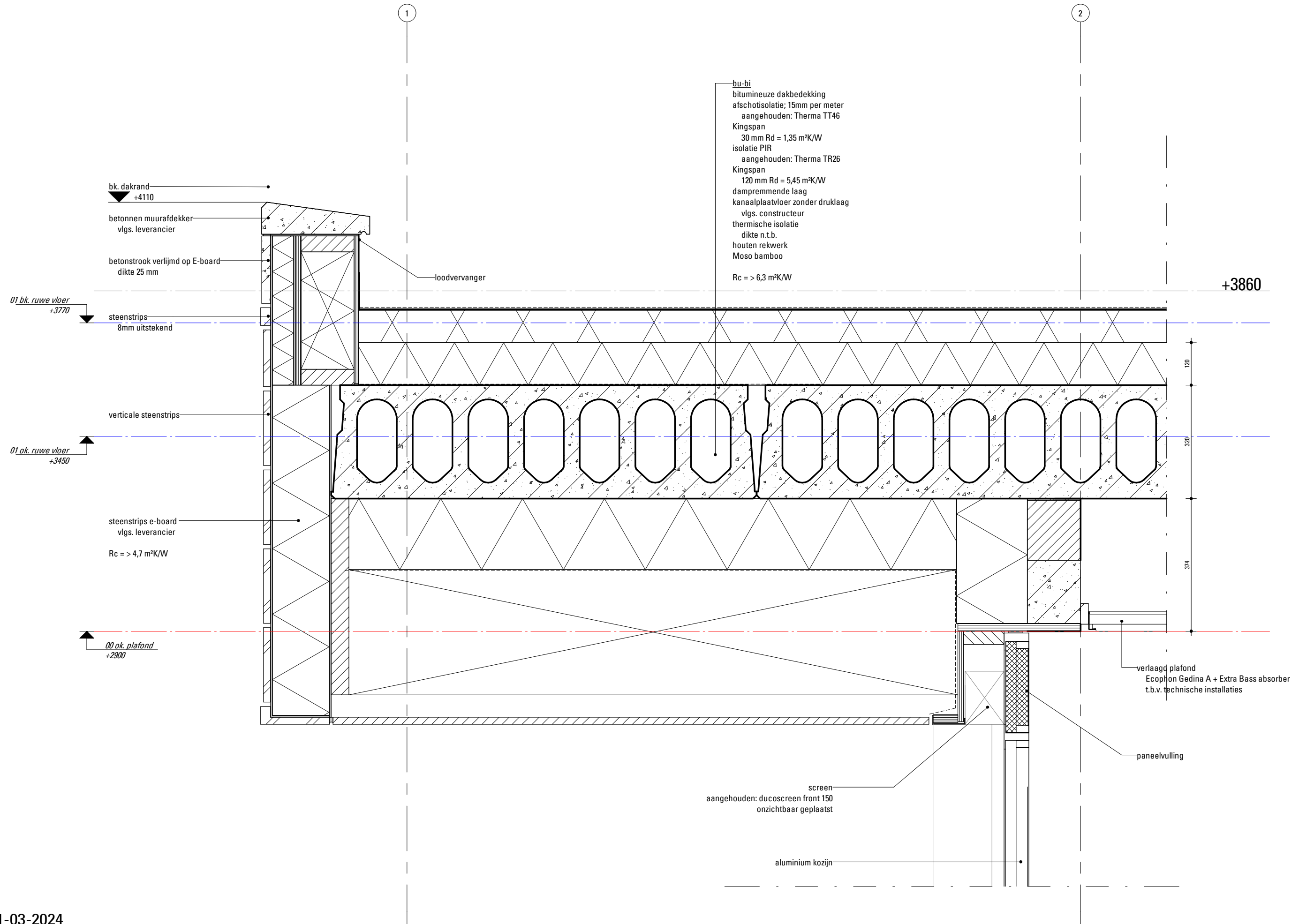

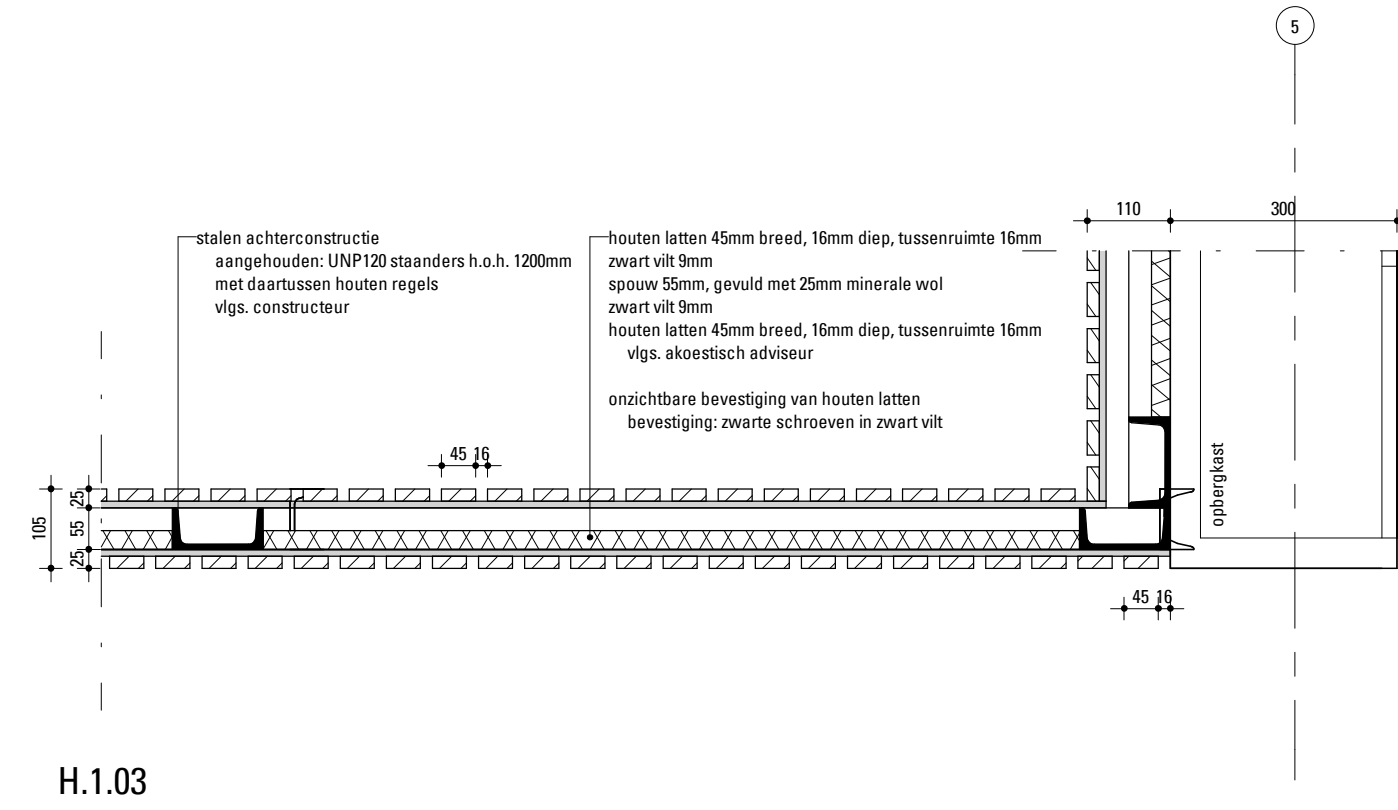
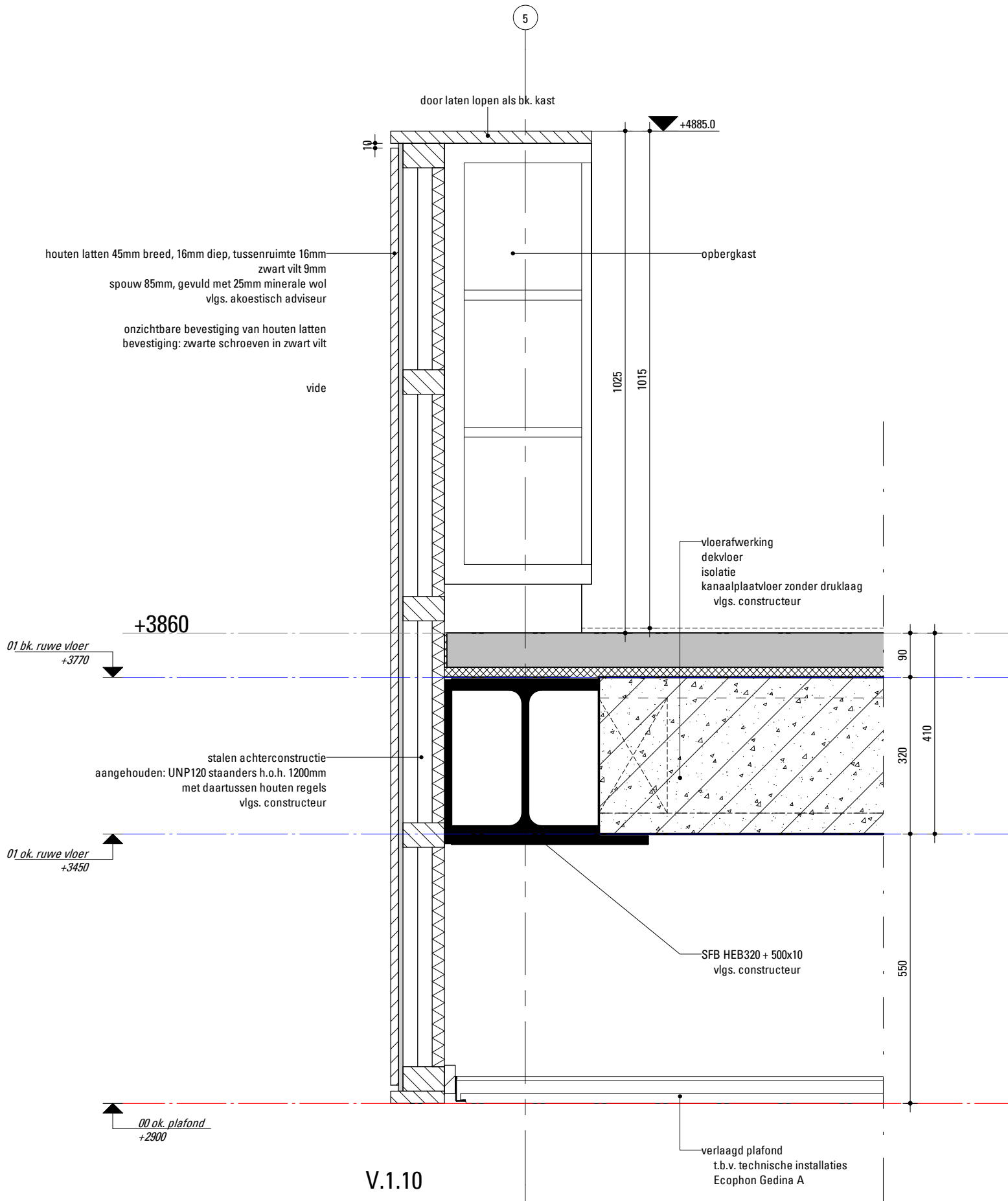

01-03-2024

schaal 1:10

Samenwerkend KindCentrum (SKC) Berg - Principedetail balustrade t.p.v. vide

V.1.10 / H.1.03

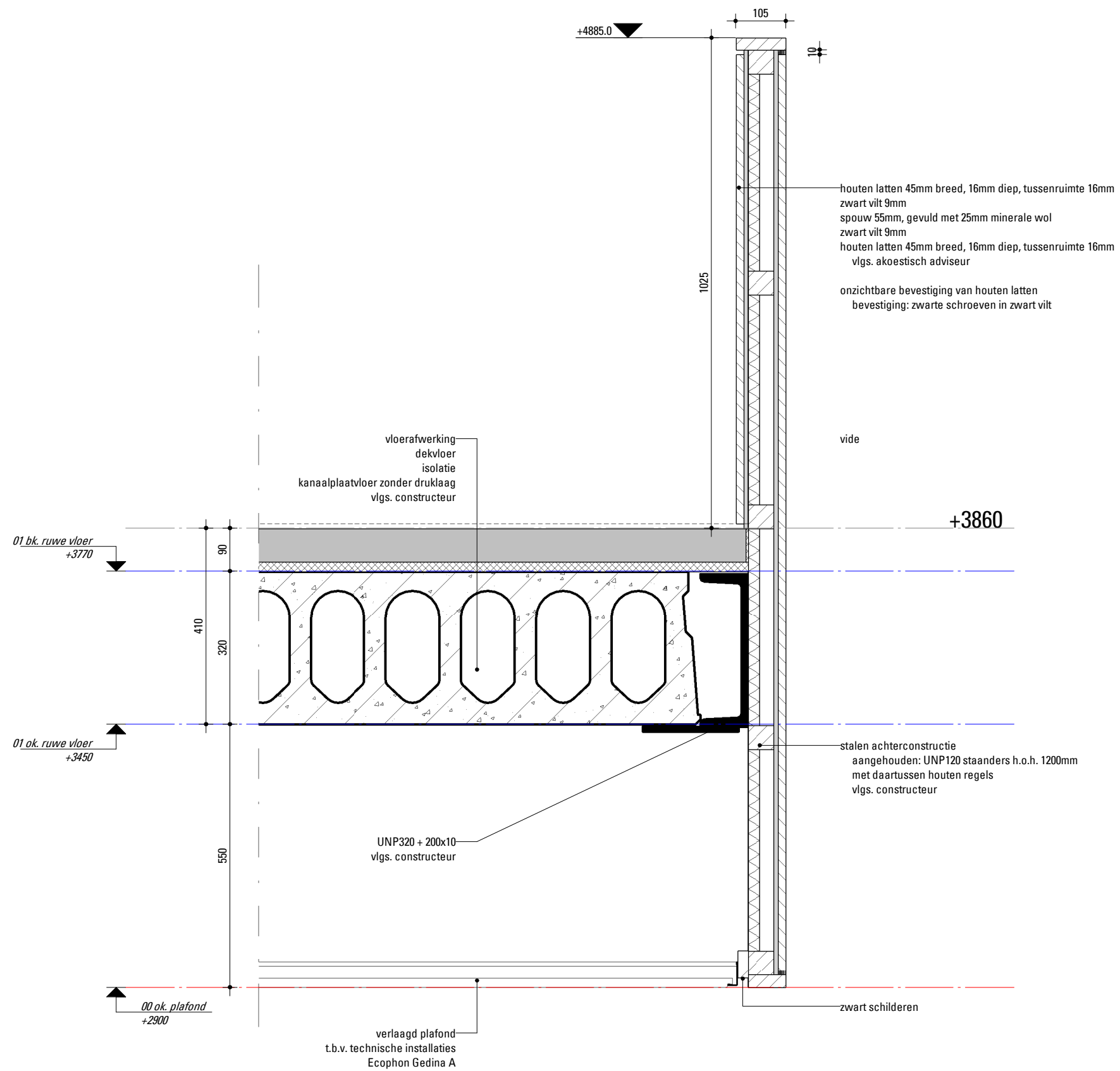

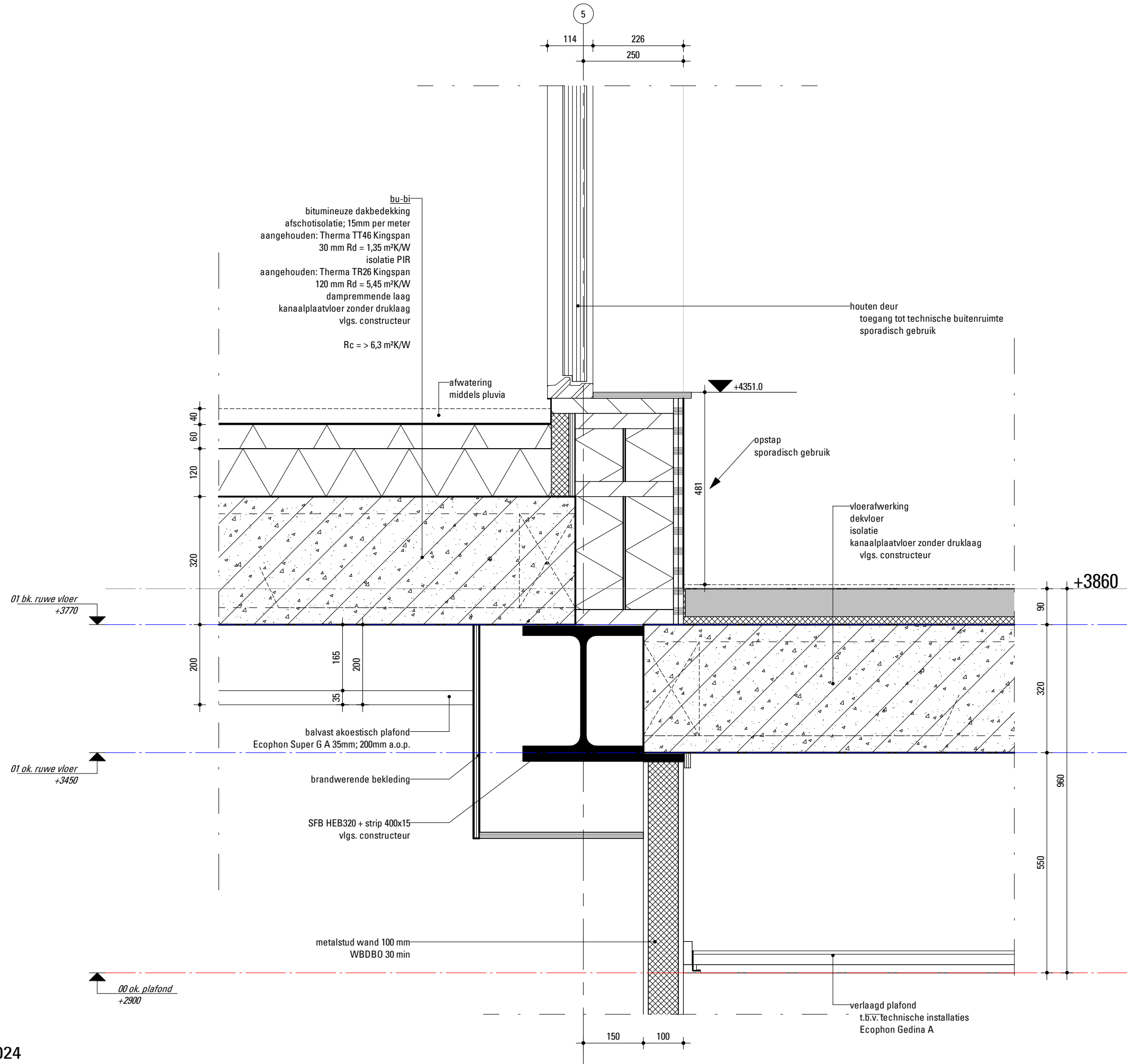

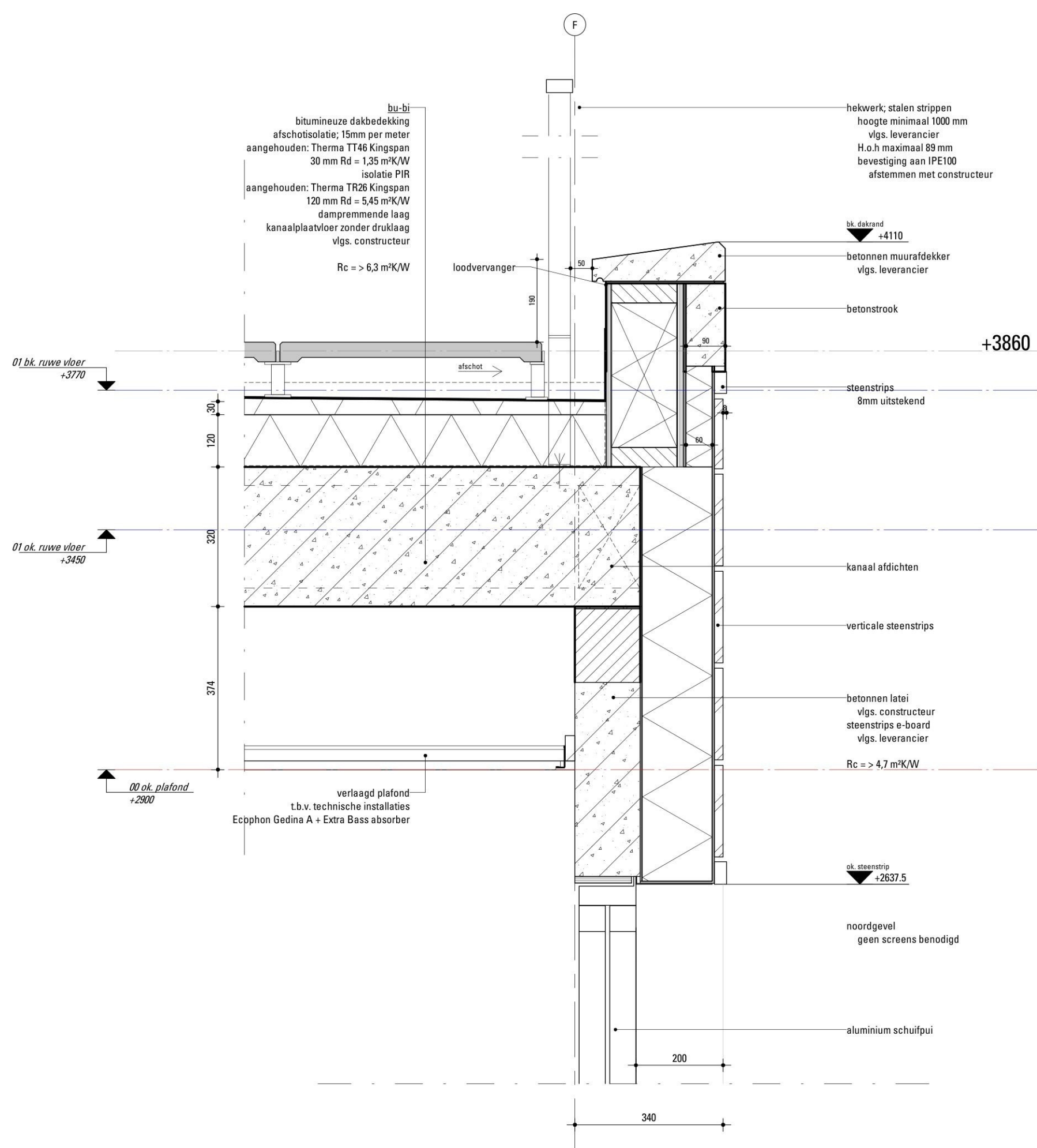

CONCEPT
 29-02-2024



schaal 1:10

Samenwerkend KindCentrum (SKC) Berg - Principedetail plattendak opstand

V.1.13 - optie

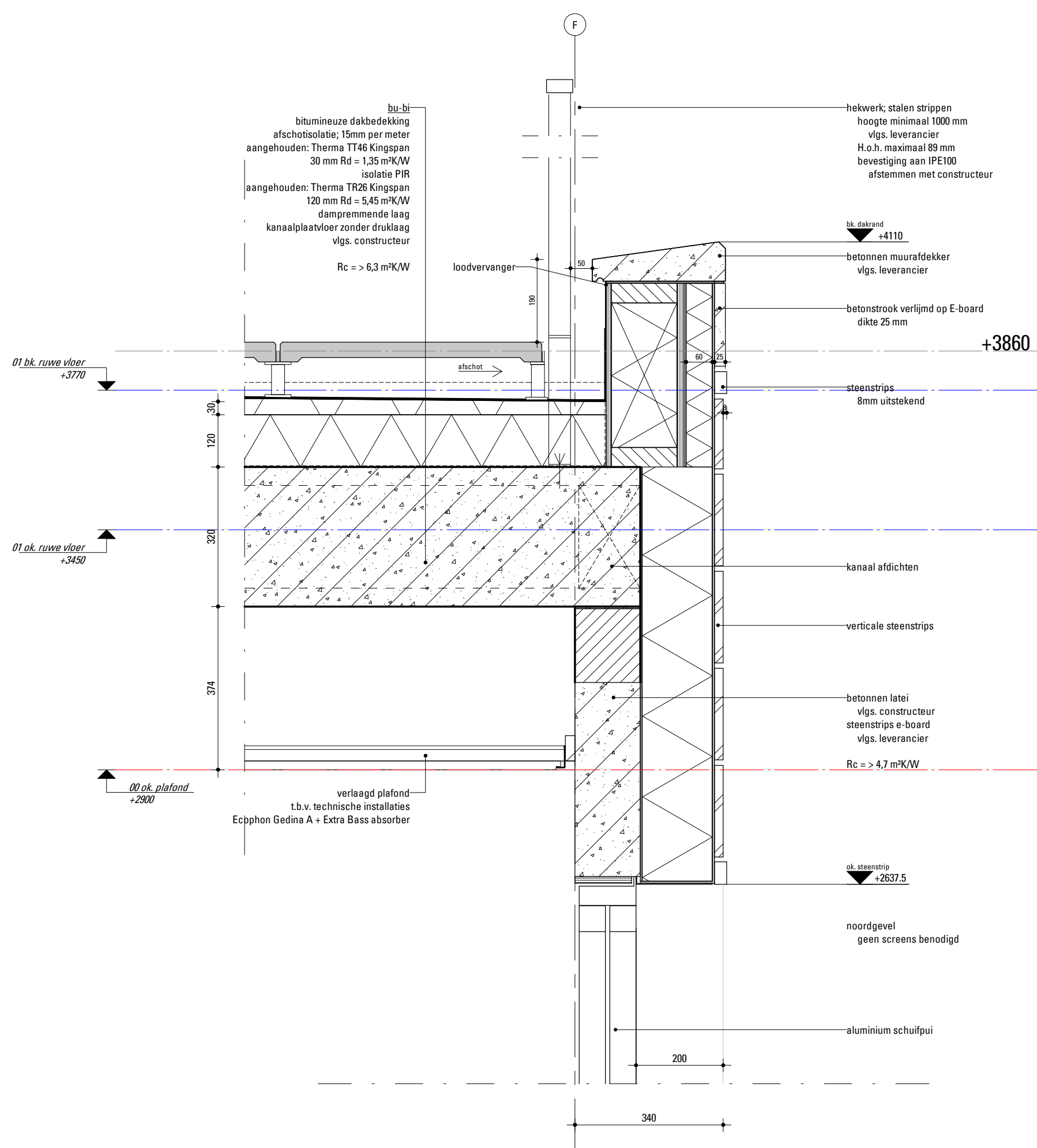

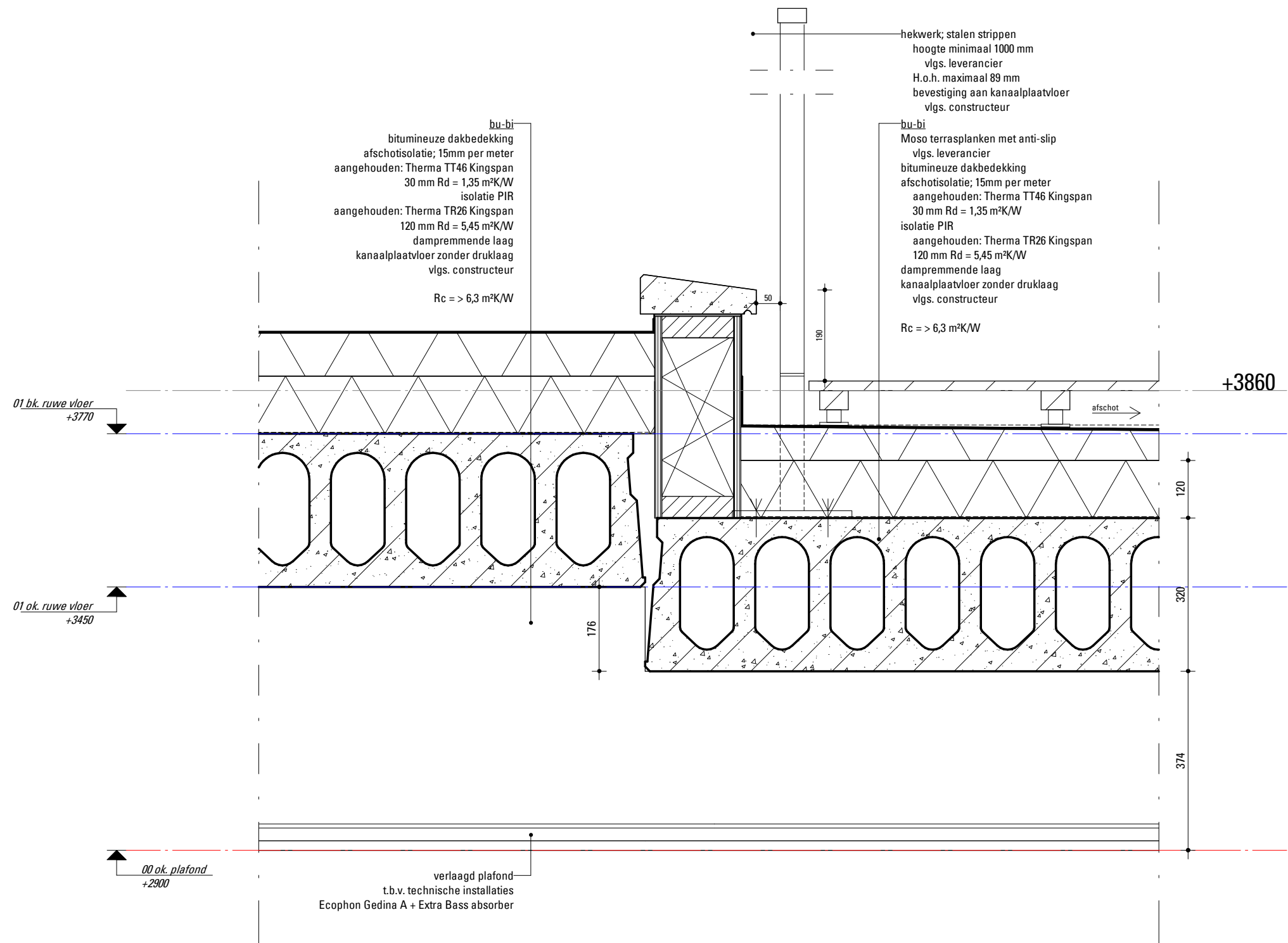

9

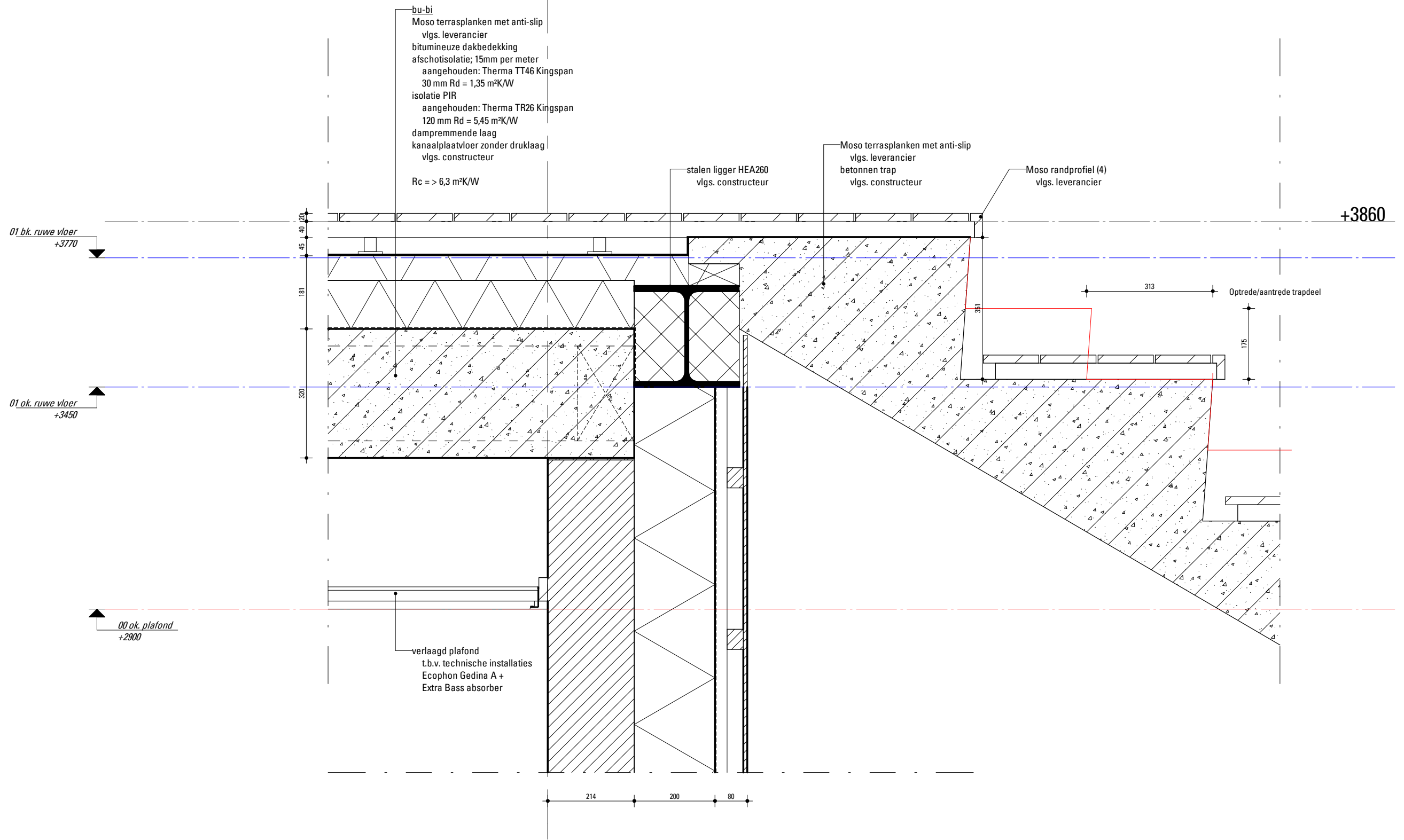

01-03-2024

schaal 1:10

Samenwerkend KindCentrum (SKC) Berg - Principedetail buitentrap

V.1.15

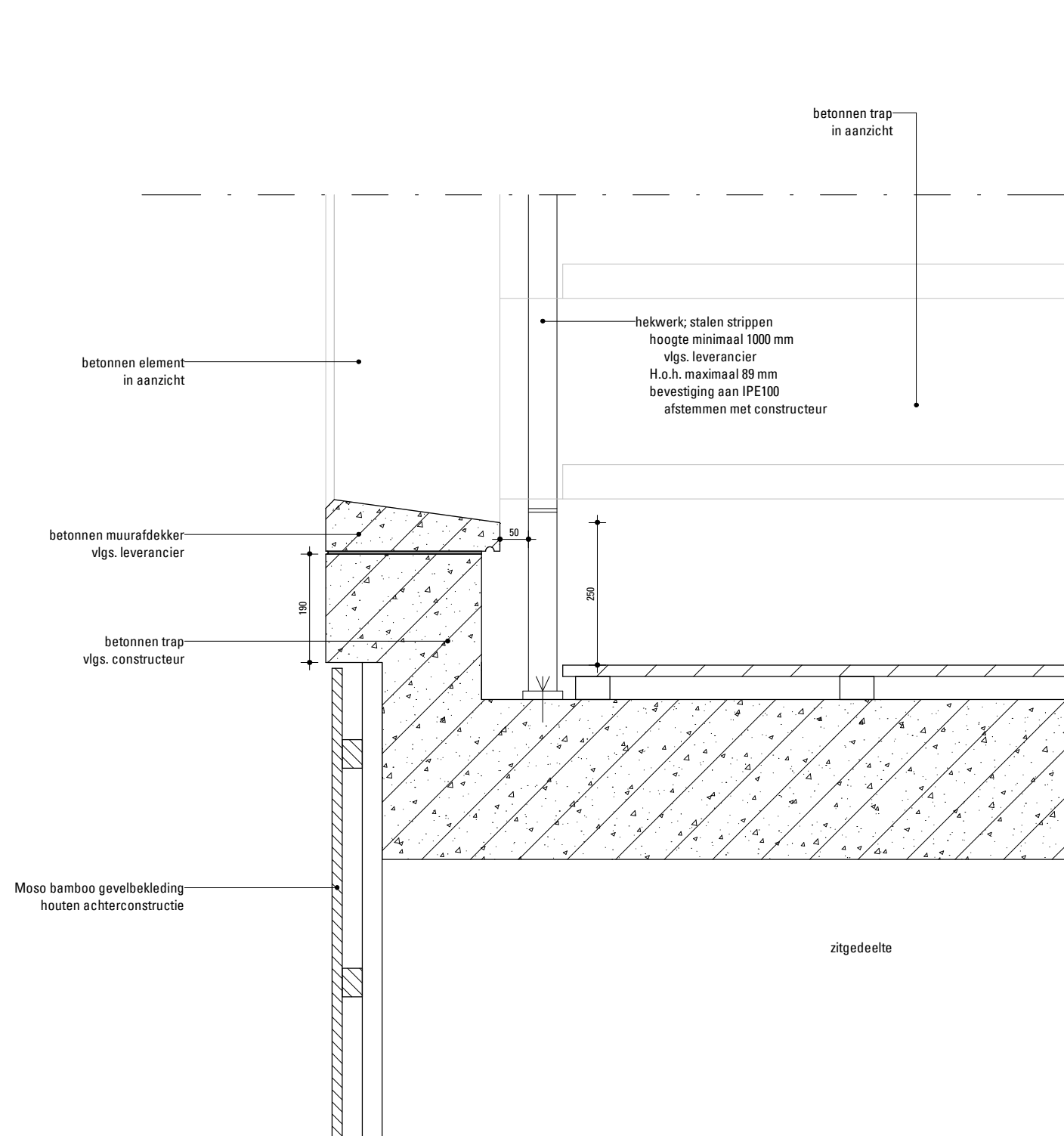

V.1.17

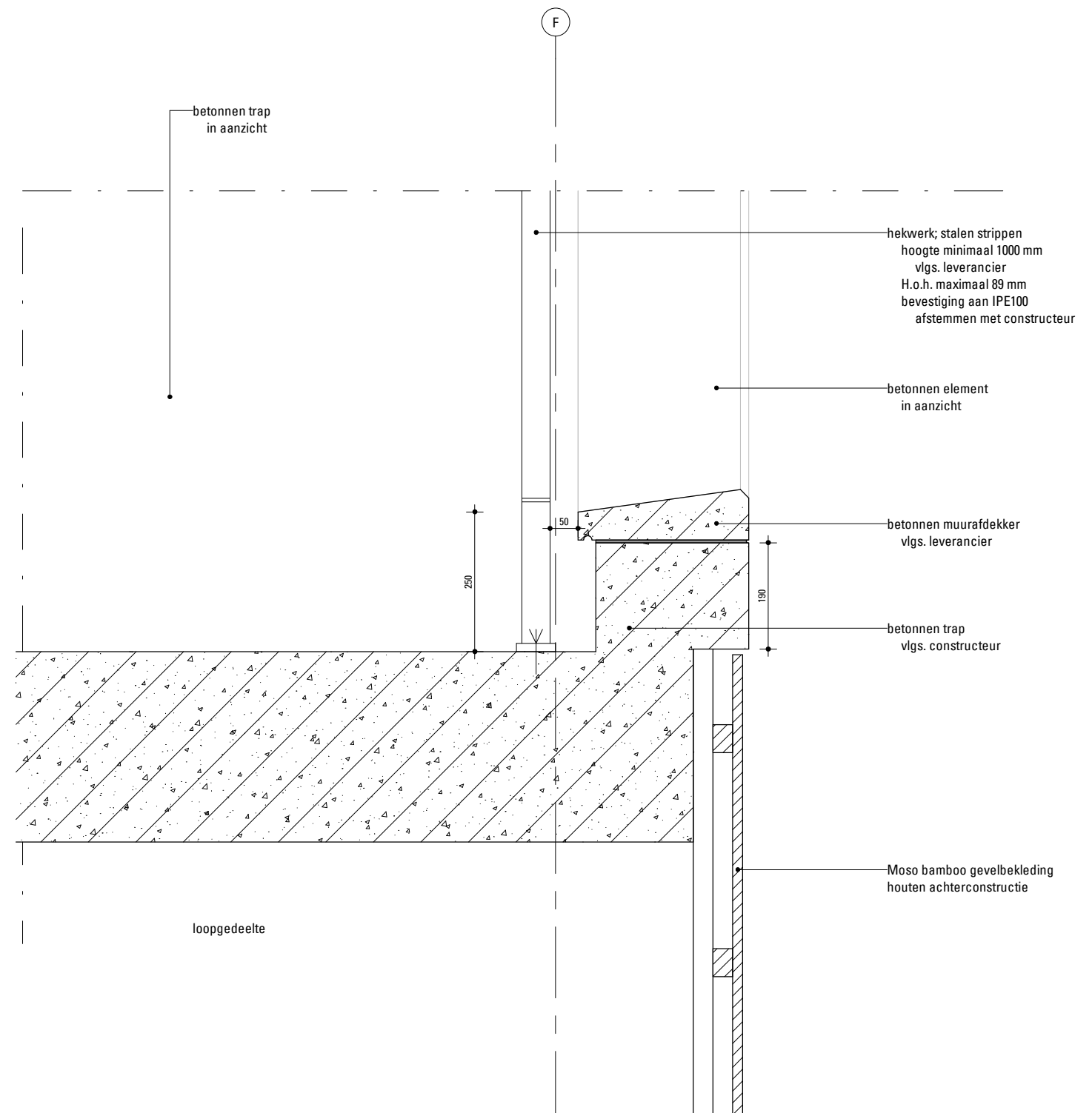

V.1.16

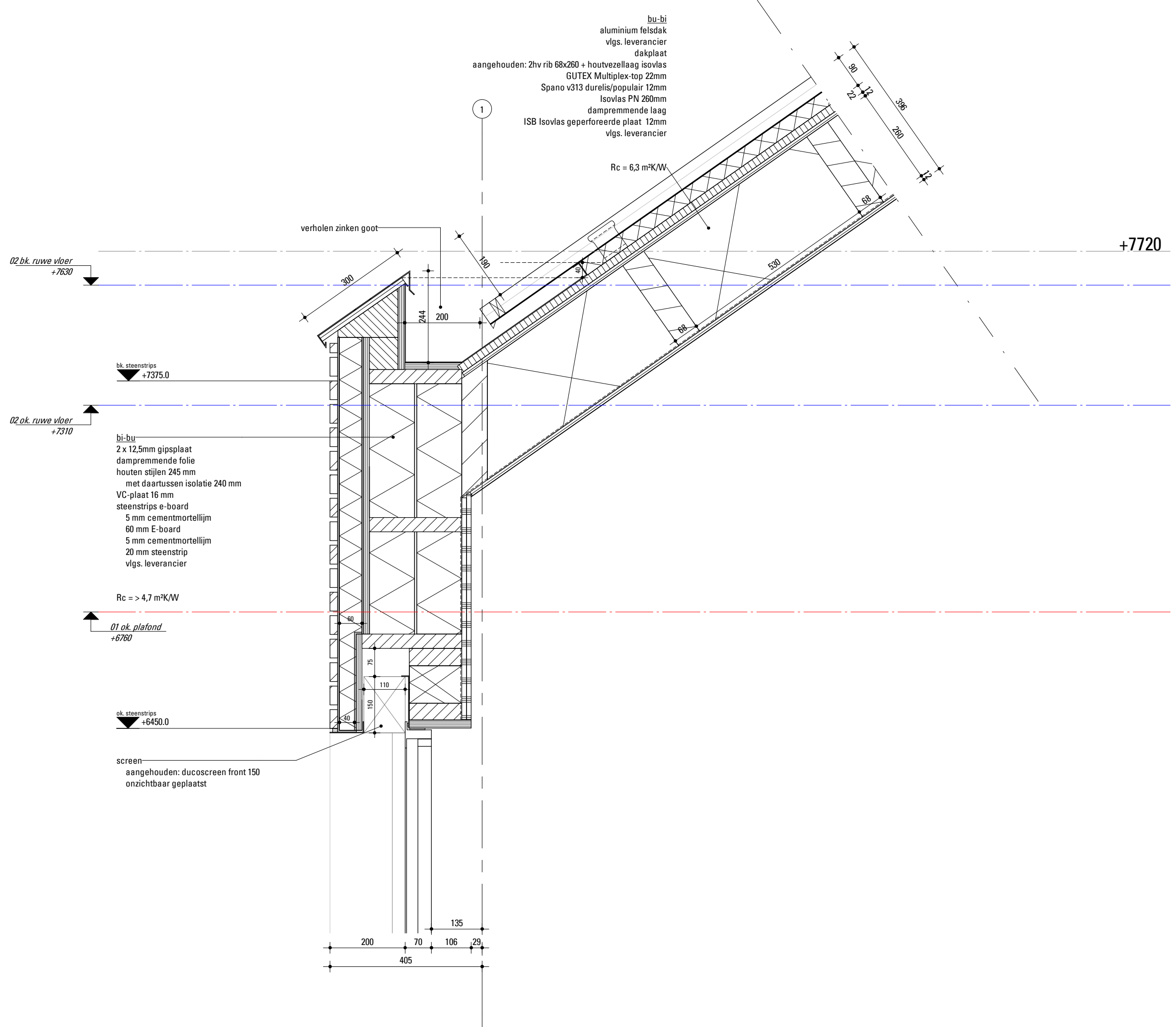

01-03-2024

schaal 1:10

Samenwerkend KindCentrum (SKC) Berg - Principedetail verholen goot

V.2.01

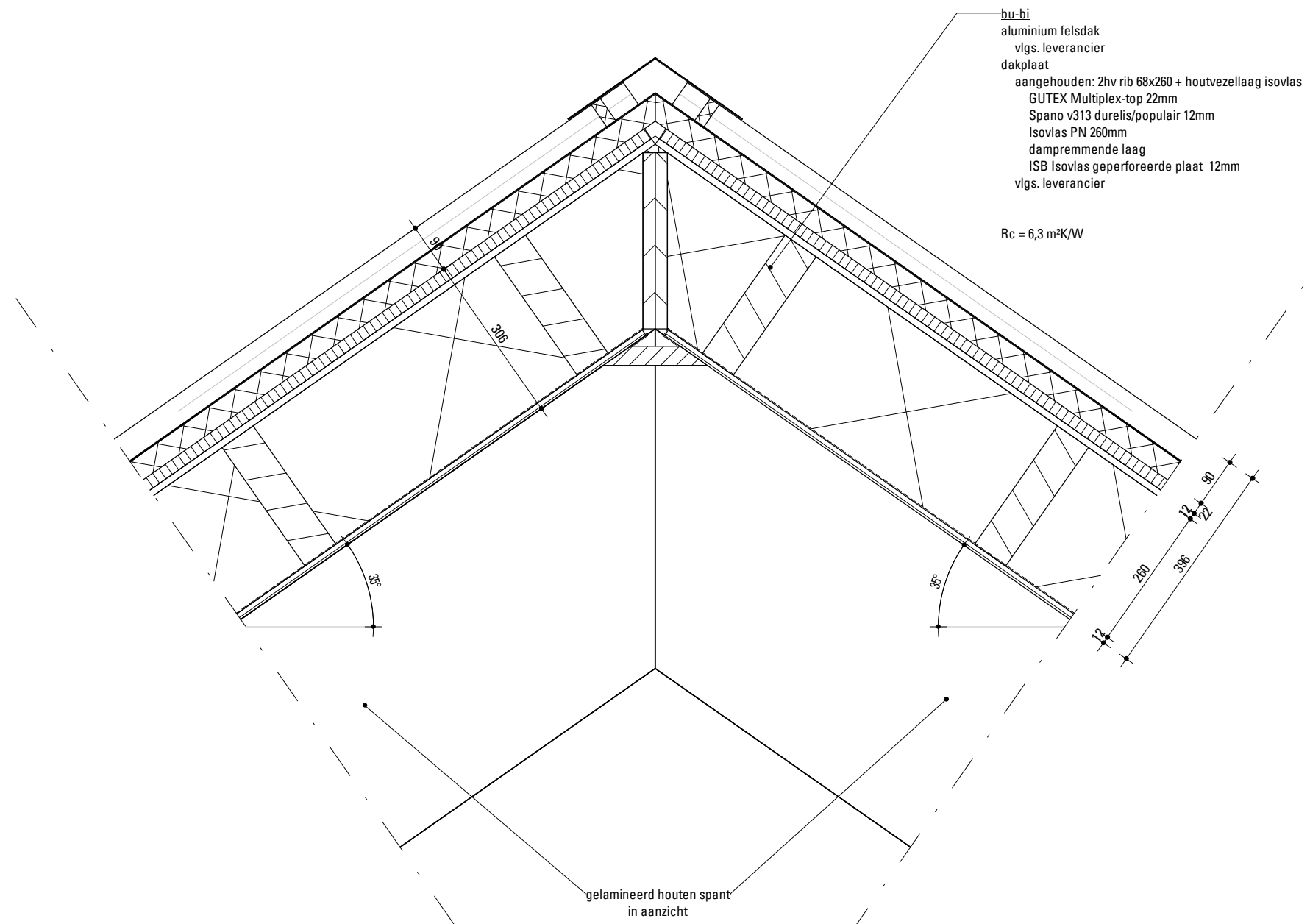

3

bu-bi
 aluminium felsdak
 vlg. leverancier
 dakplaat
 aangehouden: 2hv rib 68x260 + houtvezellaag isovlas
 GUTEX Multiplex-top 22mm
 Spano v313 durelis/populair 12mm
 Isovlas PN 260mm
 dampremmende laag
 ISB Isovlas geperforeerde plaat 12mm
 vlg. leverancier

Rc = 6,3 m²K/W

mogelijkheid om het
 water in snelheid te
 remmen: hoek zetwerk

exacte breedte zakgoot n.t.b.
 i.v.m. beloopbaarheid

aanzicht dakrand

afschot
 aangehouden 10mm per m1
 vlg. adviseur

zakgoot

afschot

stadsuitloop

verjongde dakplaat
 dikte vlg. leverancier

stalen IPE180 met houten balken 45x145mm
 vlg. constructeur

+7720

02 bk. ruwe vloer
 +7630

02 ok. ruwe vloer
 +7310

01 ok. plafond
 +6760



01-03-2024

schaal 1:10

Samenwerkend KindCentrum (SKC) Berg - Principedetail zakgoot

V.2.03

