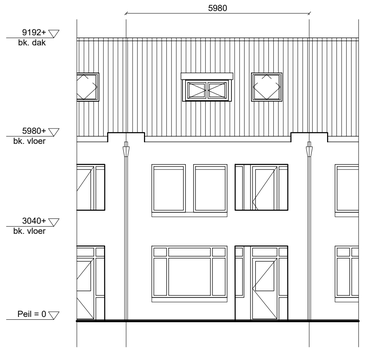


**voorgevel bestaand**

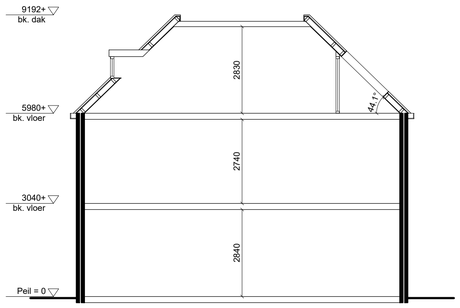


**doorsnede bestaand**

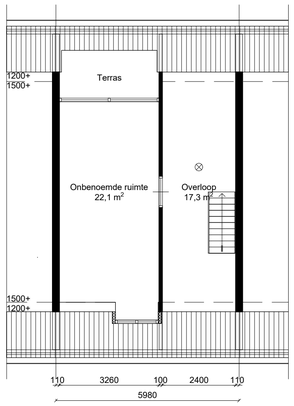


**plattegrond bestaand**

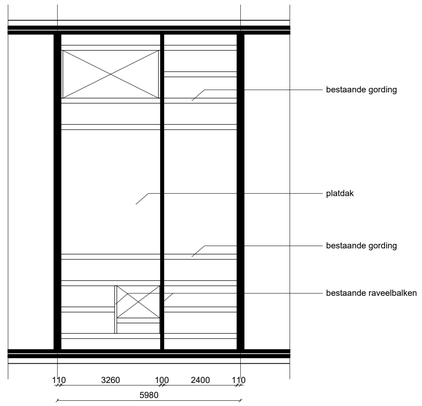


**kapplan bestaand**

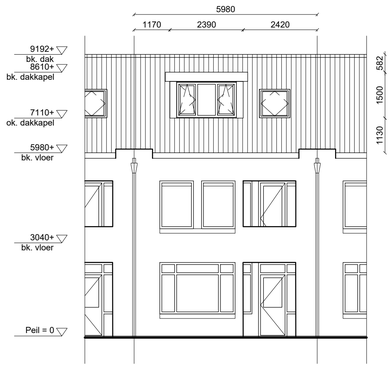


**voorgevel nieuw**

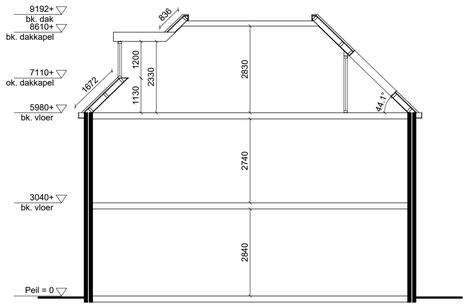


**doorsnede nieuw**

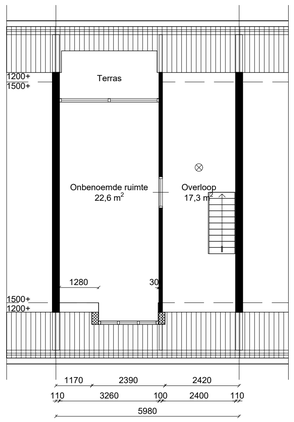


**plattegrond nieuw**

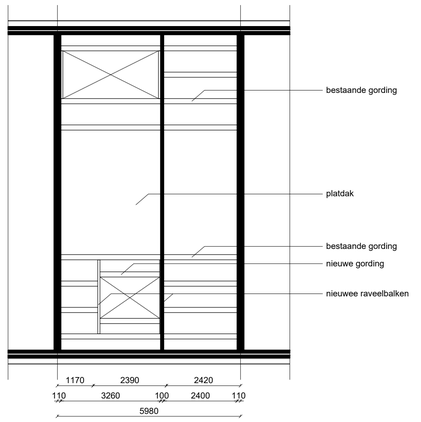


**kapplan nieuw**

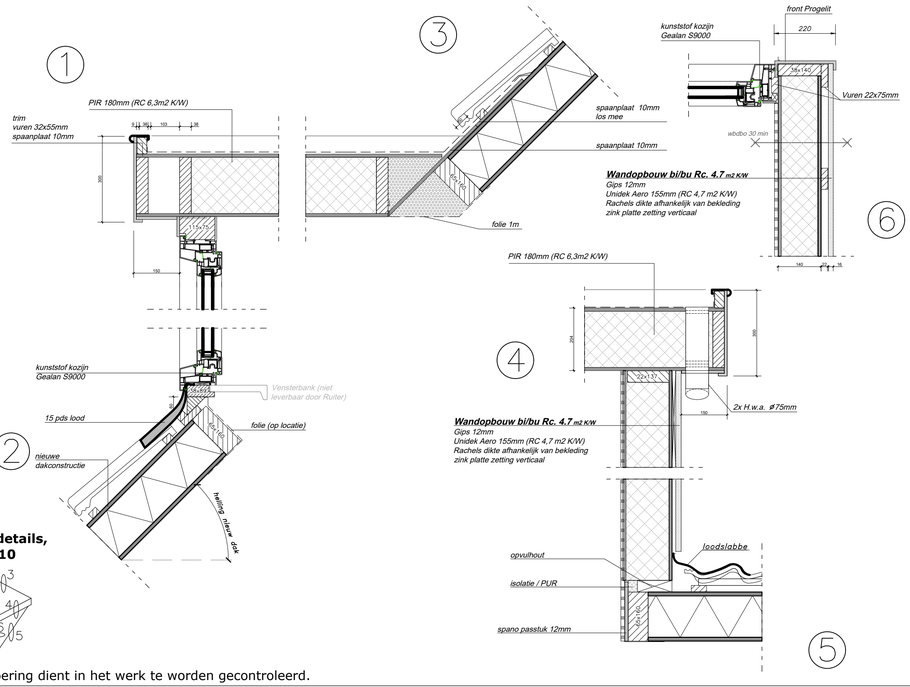


**principe details, schaal 1:10**

alle maatvoering dient in het werk te worden gecontroleerd.

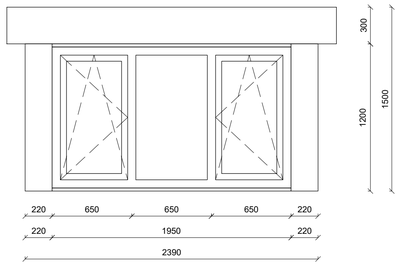


**aanzicht dakkapel, schaal 1:25**
type dakkapel: Ruiter Dakkapel Klassiek

**kleur- en materiaalstaat**

| *onderdeel* | *materiaal* | *kleur* | |
|---|---|---|---|
| kozijn | kunststof, houtnerf | créme-wit | RAL 9001 |
| raam | kunststof, houtnerf | créme-wit | RAL 9001 |
| beglazing | glas, HR++ | - | - |
| zijwangen | zink, platte zetting, verticaal, | blank | - |
| front | kunststof, composiet, houtnerf, | créme-wit | RAL 9001 |
| boeideel | kunststof, composiet, houtnerf, | créme-wit | RAL 9001 |
| dakrand | zinken, kraal | blank | - |

**rc-waardes dakkapel**
rc-waarde zijwangen dakkapel: 4,7 m2.K/W
rc-waarde dak dakkapel: 6,3 m2.K/W

**toename oppervlakte/inhoud**
oppervlakte (GBO): 0,50 m²
inhoud: 1,17 m³

**Renvooi**
⊗ rookmelder

Behoort bij beschikking van
Burgemeester en Wethouders
van Leiden

Wabo Z/23/3616650

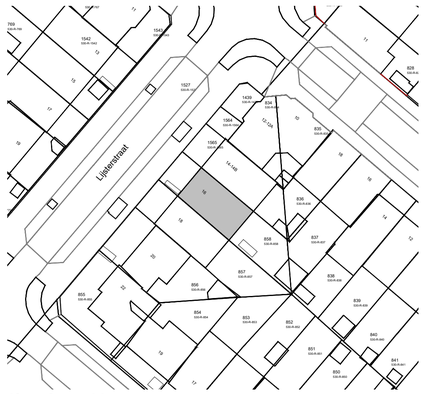


**Situatie 1:500**

**Kadastrale gegevens**
Lijsterstraat, 16
2333 XZ, Leiden
gemeente Leiden
Sectie R, nr 858


TPS b.v.

Satellietbaan 15A 2181MG Hillegom telefoon 0252 - 531654 e-mail info@tpsbv.com


| | | | | | |
|---|---|---|---|---|---|
| werk | Lijsterstraat 16, Leiden | | | | |
| in opdracht van | de Heer H. H. van Klaveren | | | | |
| onderdeel | Dakkapel 2e verdieping voorgevel | | | | |
| datum 20-11-23 | schaal 1:100 | get. YZ | fm. A1 | werknr. | blad V.01 |
| gew. 27-11-23 | | | | | |