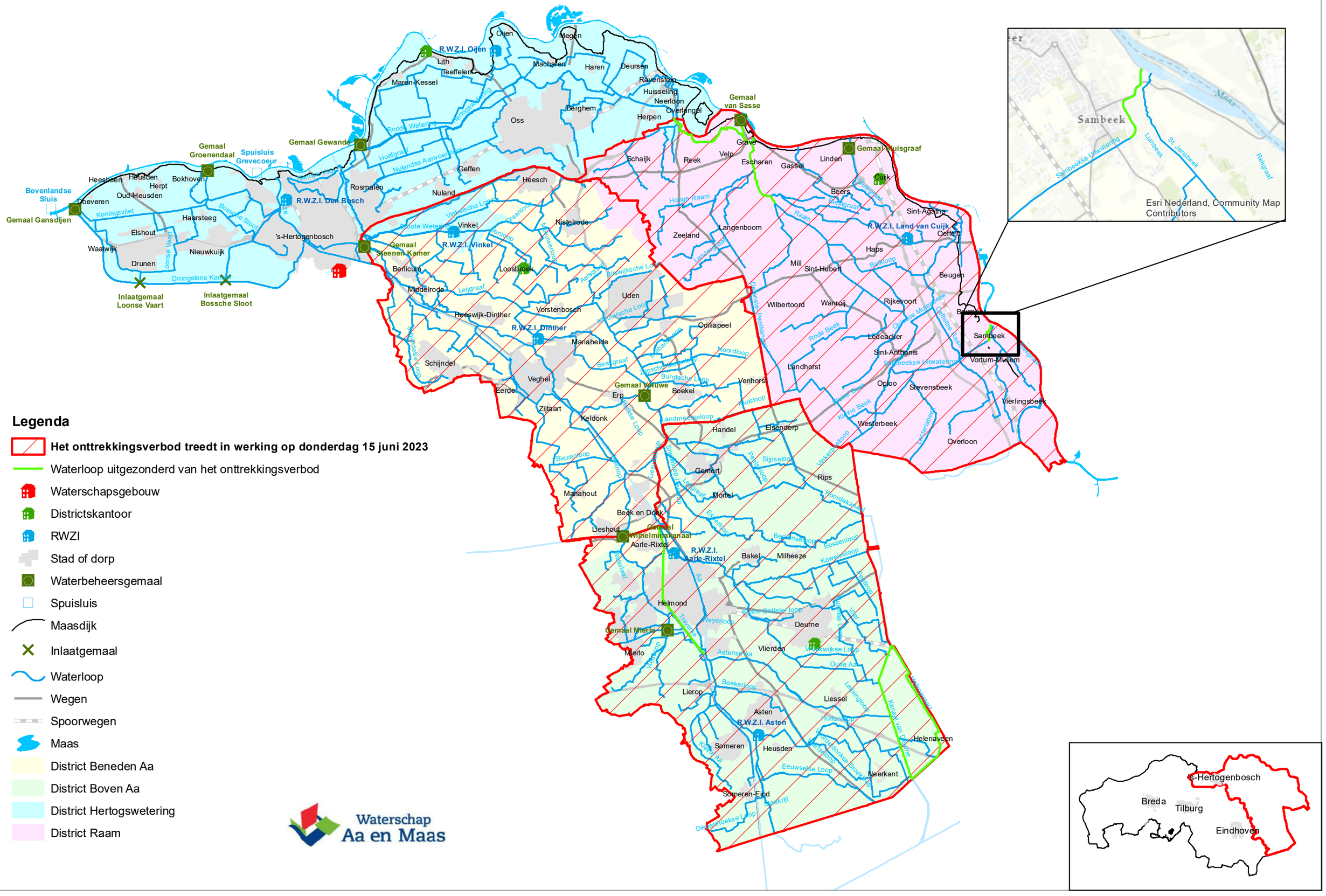Onttrekkingsverbod uit oppervlaktewater waterschap Aa en Maas