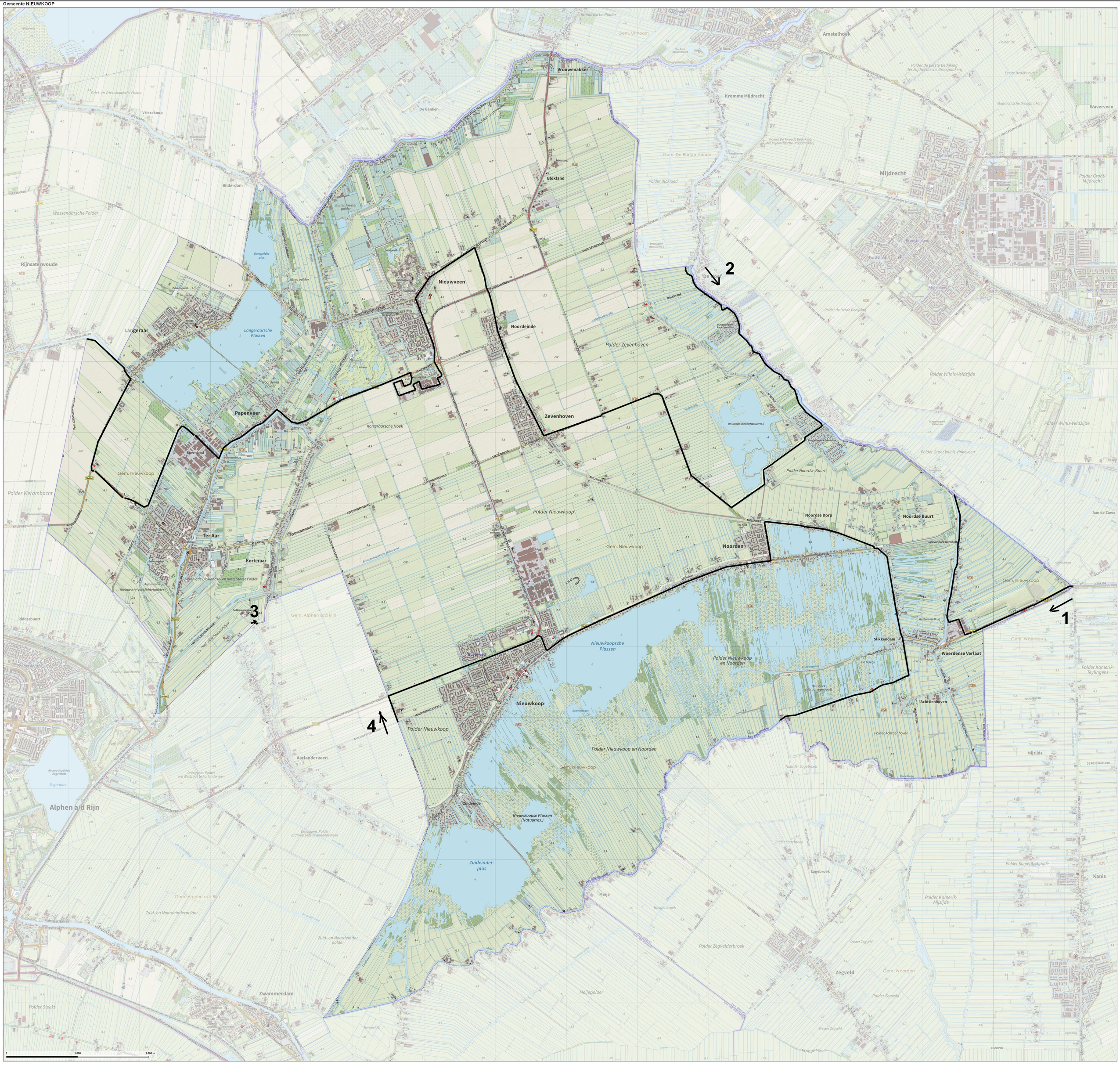Gemeente NIEUWKOOP