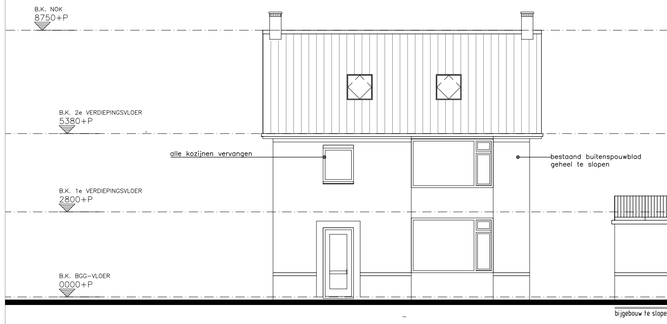

voorgevel - bestaand

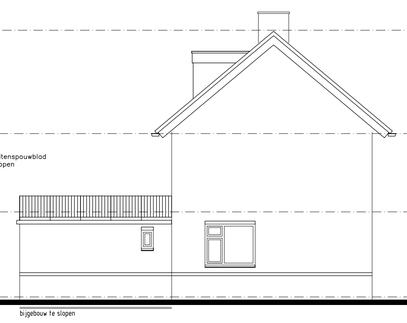

linkergevel - bestaand

achtergevel - bestaand

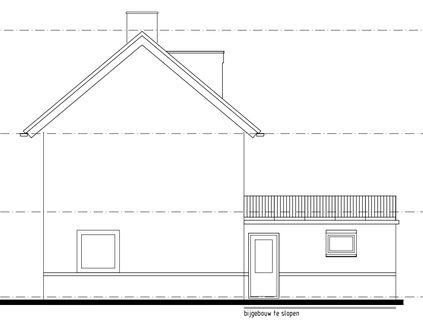

rechtergevel - bestaand

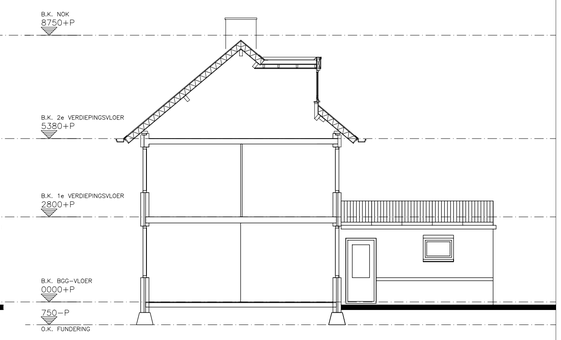

DOORSNEDE AA BESTAAND

voorgevel - nieuw

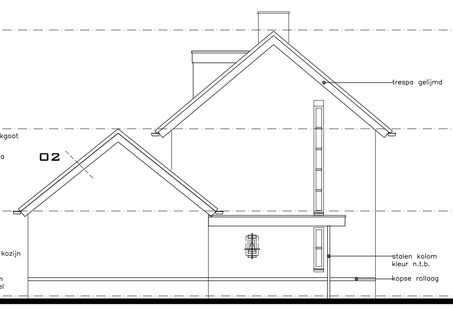

linkergevel - nieuw

achtergevel - nieuw

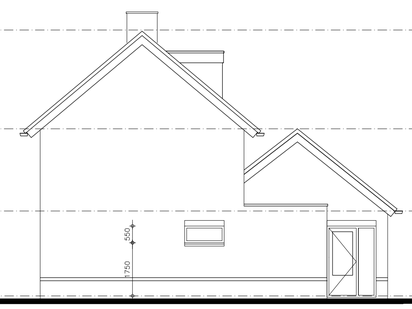

rechtergevel - nieuw

Kleuren en materialenstaat:

Betreft:	Materiaal:	Kleur:
Gevelsteen	Baksteen waalformaat, handvorm	geel/bruin/rood
Voegwerk	Beamix kant- en klaar mortel	donker grijs
Voegwerk	Beamix kant- en klaar mortel	licht grijs / wit
Kozijnen	kunststof / aluminium	Gebroken wit
Ramen	kunststof / aluminium	Antraciet
Deuren	kunststof / aluminium	Antraciet
Gevelbekleding	onderhoudsvriendelijk (trespa o.g.)	n.t.b.
Platdakbedekking	bitumen	zwart
Dakrand	zinken kraal	naturel
Raamdorpels	hardsteen geschuurd	grijs
Deurdorpels	Holonite	Antraciet
Dakpannen	VHV	Zwart
Hemelwaterafvoer	Zink	Naturel zink

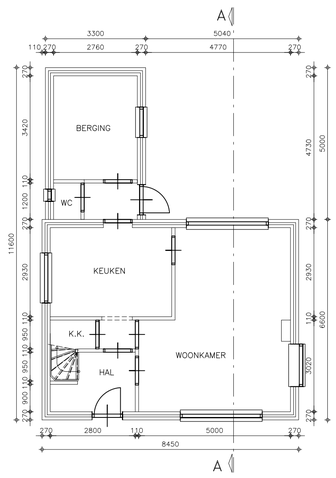

plattegrond begane grond - bestaand

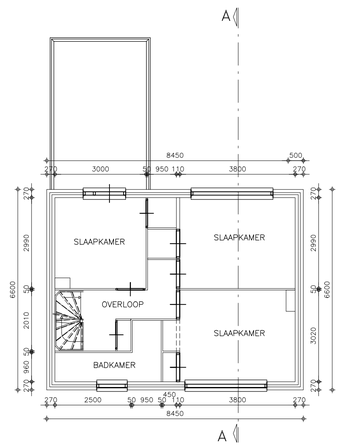

plattegrond 1e verdieping - bestaand

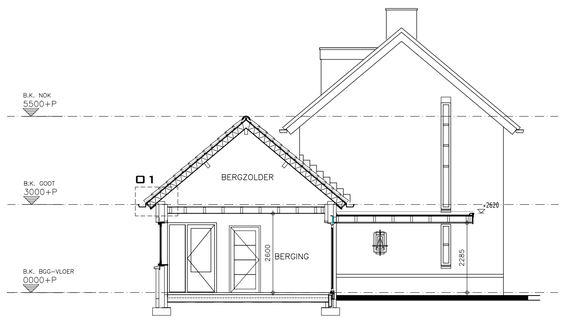

doorsnede BB

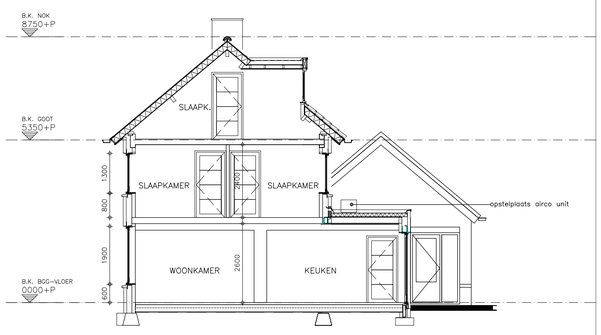

doorsnede AA

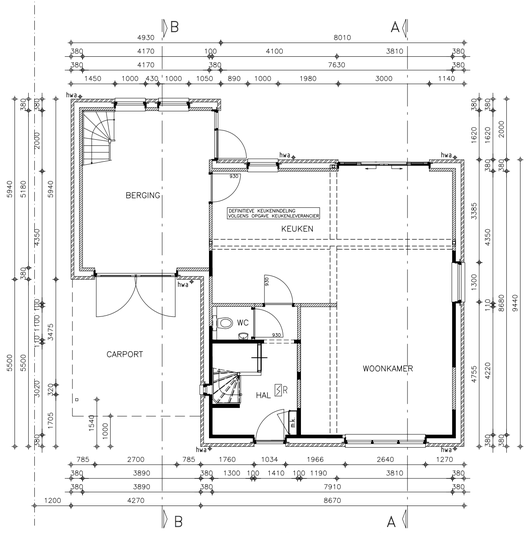

plattegrond begane grond - nieuw

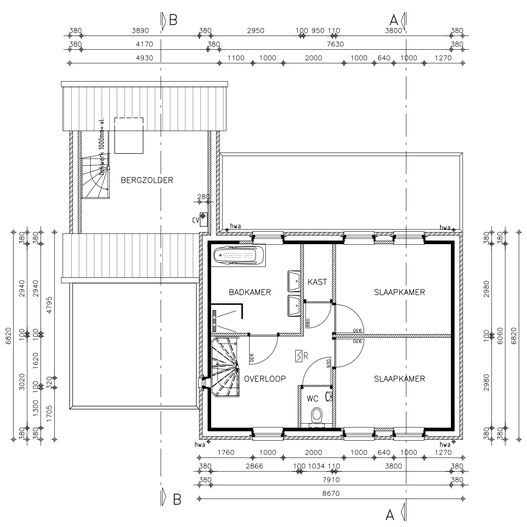

plattegrond 1e verdieping - nieuw

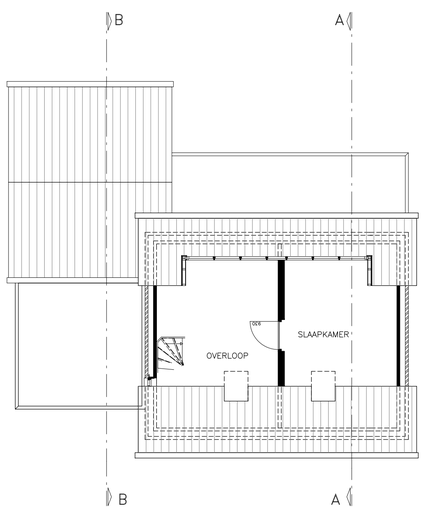

plattegrond zolder - nieuw

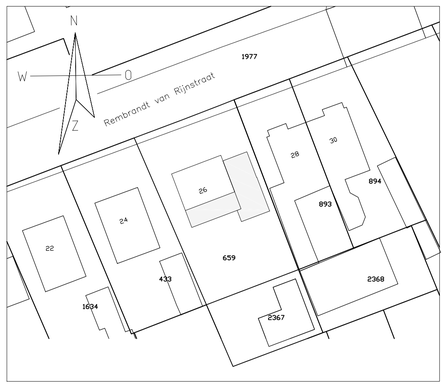

Verbouw woonhuis te Deurne

Opdrachtgever: [redacted]	Locatie: Rembrandt v Rijnstraat 26	
Status: bestektekening	Schaal: 1:100	Datum: 26.08.2021
Betreft: Plattegronden, gevels en doorsnede		Bladnr.: B01