GEMEENTE BEUNINGEN

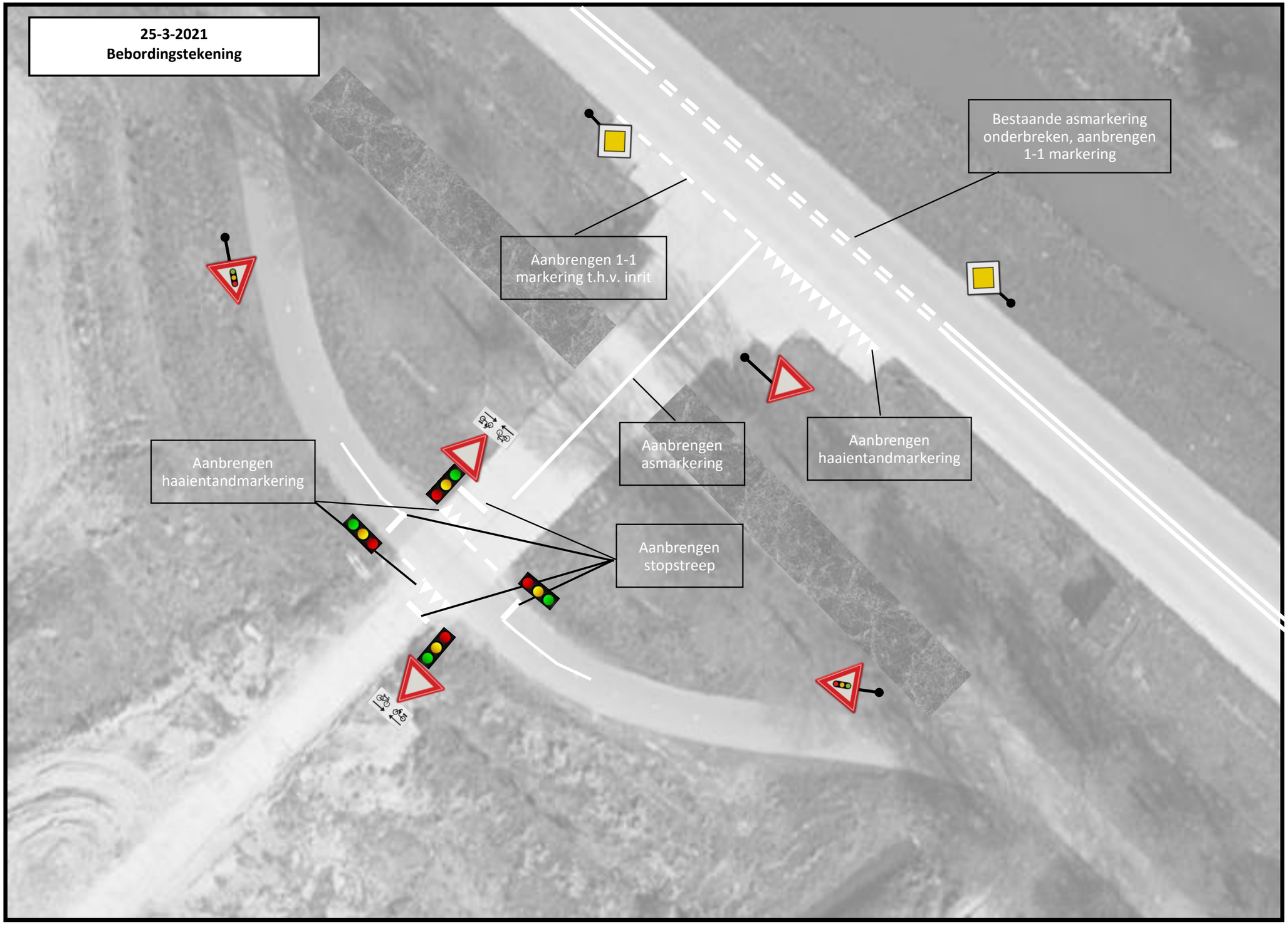
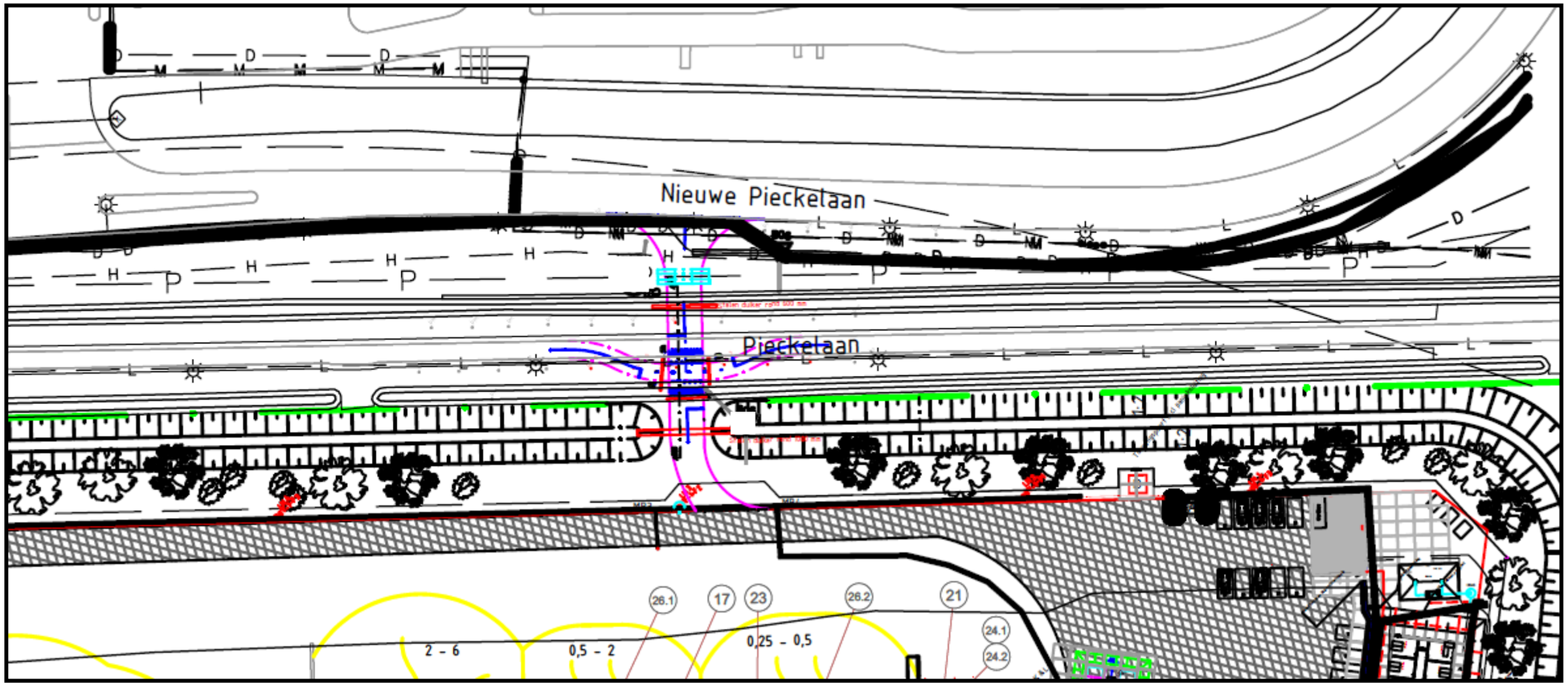
Locatiedetail op Nieuwe Pieckelaan