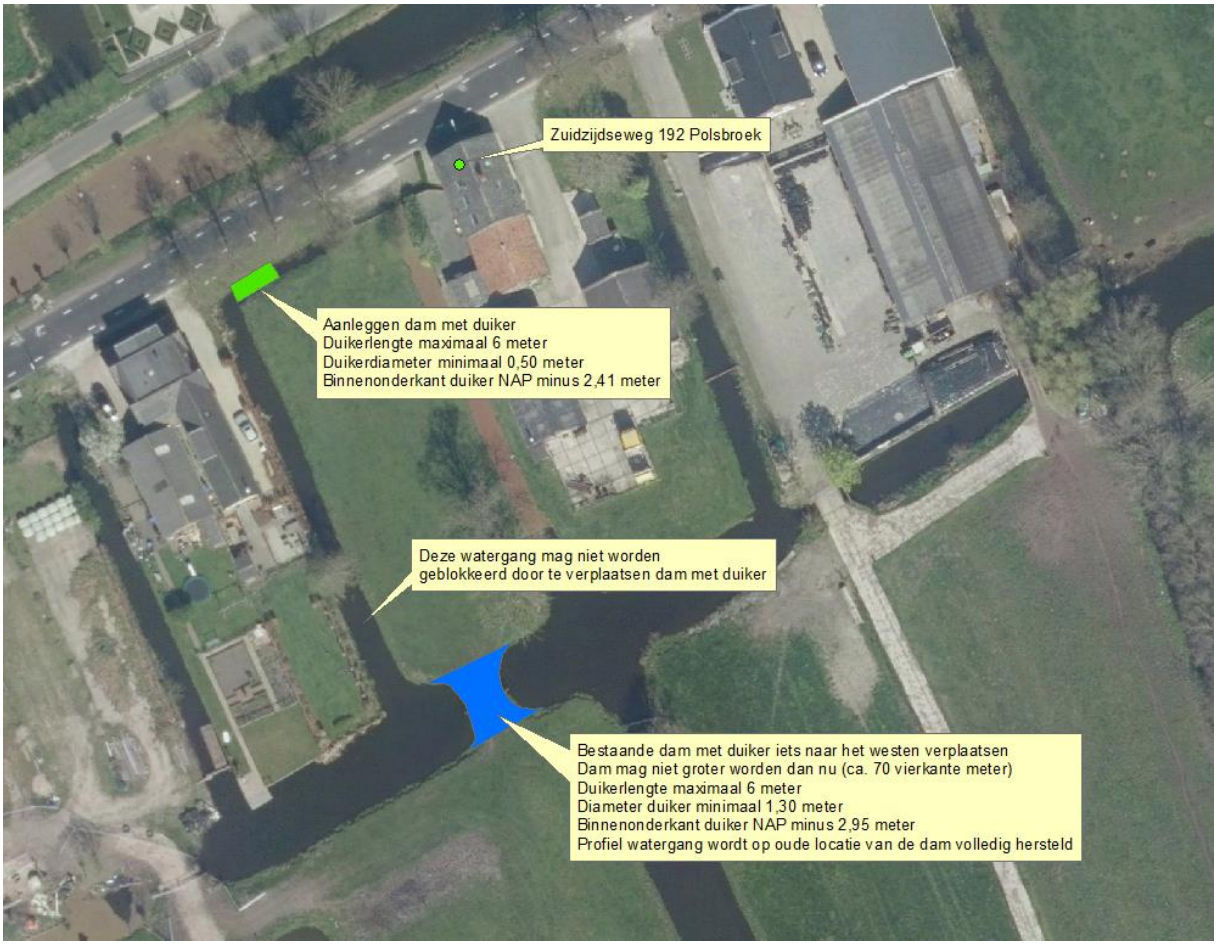

Overzichtstekening werkzaamheden 9-7-2020