

Bestaande legger.

Legenda

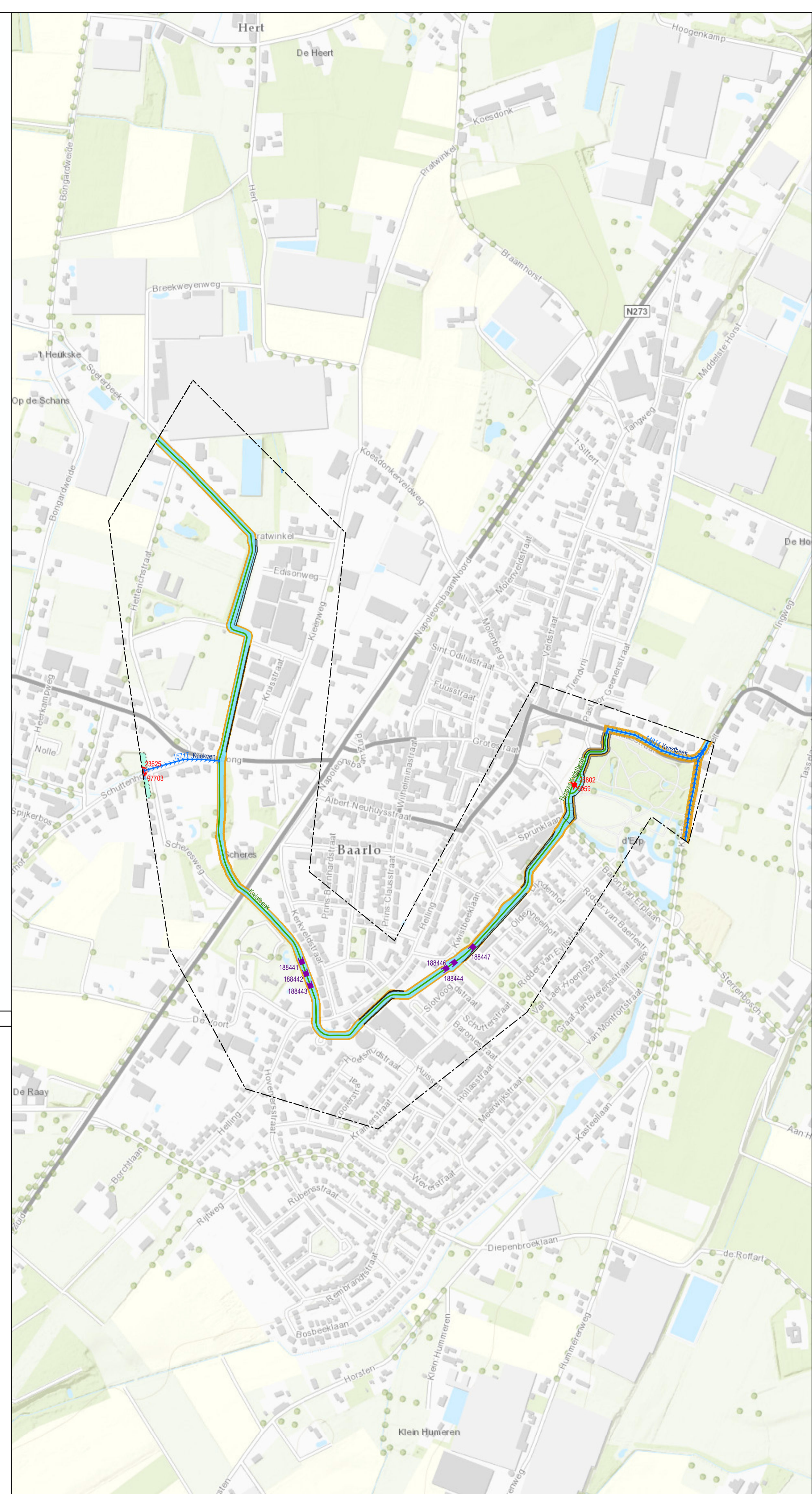

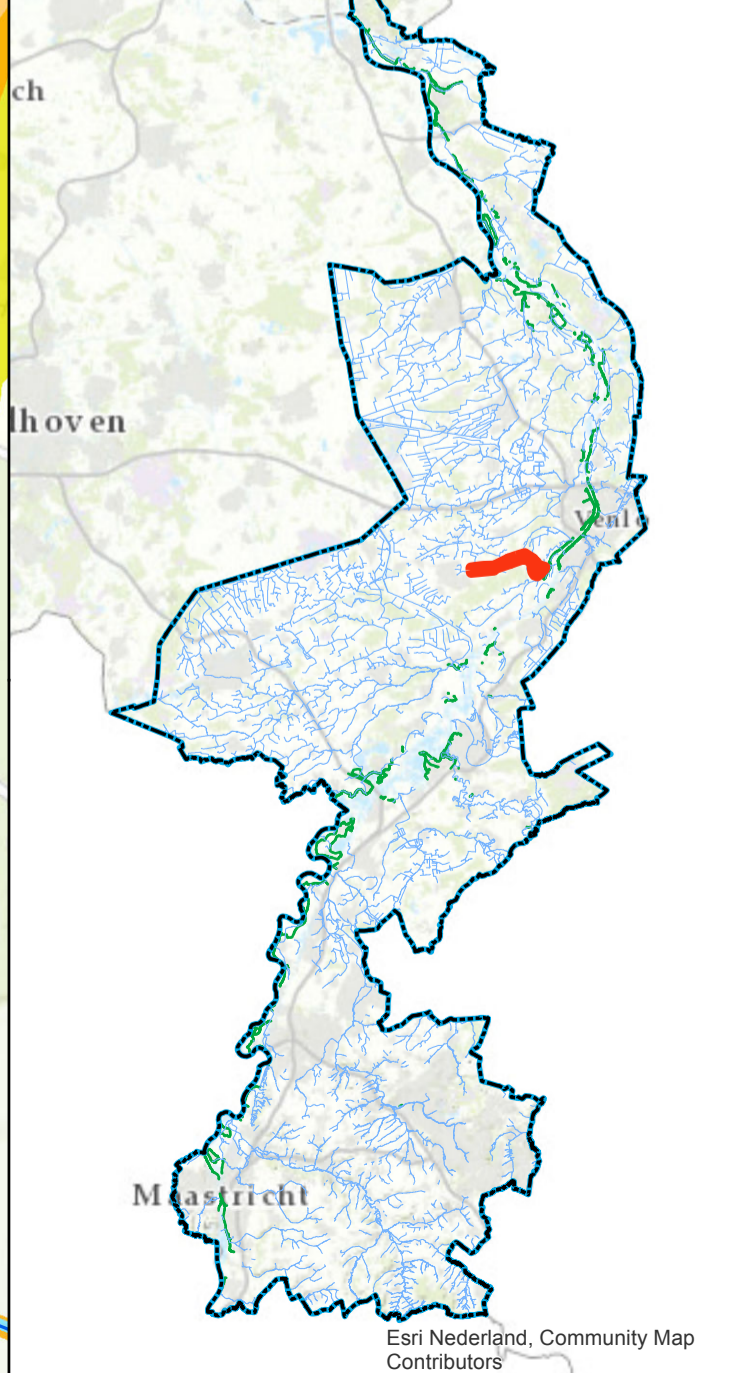











-  afsluimiddel, vastgesteld
-  bodemval, vastgesteld
-  overkluizing, vastgesteld
-  knijpconstructie, vastgesteld
-  stuw, vastgesteld
-  boerenstuw, vastgesteld
-  watergang primair, vastgesteld
-  watergang secundair, vastgesteld
-  kernzone, vastgesteld
-  kernzone waterkering, vastgesteld
-  beschermingszone waterkering, vastgesteld
-  buitenbeschermingszone waterkering, vastgesteld
-  profiel van vrije ruimte, vastgesteld
-  gebied met leggerwijziging

Overzichtskaartje (schaal 1:650.000)



Leggerwijziging.

Legenda

-  bodemval, vastgesteld
-  bodemval, nieuw
-  overkluizing, vastgesteld
-  knijpconstructie, vastgesteld
-  stuw, vastgesteld
-  primaire watergang, vastgesteld
-  secundaire watergang, vastgesteld
-  primaire watergang, nieuw
-  secundaire regenwaterbuffercompartment, vastgesteld
-  kernzone, vastgesteld
-  kernzone, nieuw
-  profiel van vrije ruimte, vastgesteld
-  profiel van vrije ruimte, nieuw
-  Beschermingszone, nieuw
-  gebied met leggerwijziging

Leggerwijziging.

Omschrijving leggerwijziging:
Herinrichting Kwisbeek

Datum vaststelling:
Get.: 21-01-2020 J.S.

Besluitnr.: 2020-Z407

Schaal: 1 : 5000

Tek.nr.: 2020-Z407-L

Blad: 04

Formaat: A1



waterschap
limburg

met de omgeving, voor de omgeving

Postbus 2207 Tel.: 088 - 88 90 100
6240 CC Roermond E: info@waterschaplimburg.nl

© Topografische Dienst Kadaster