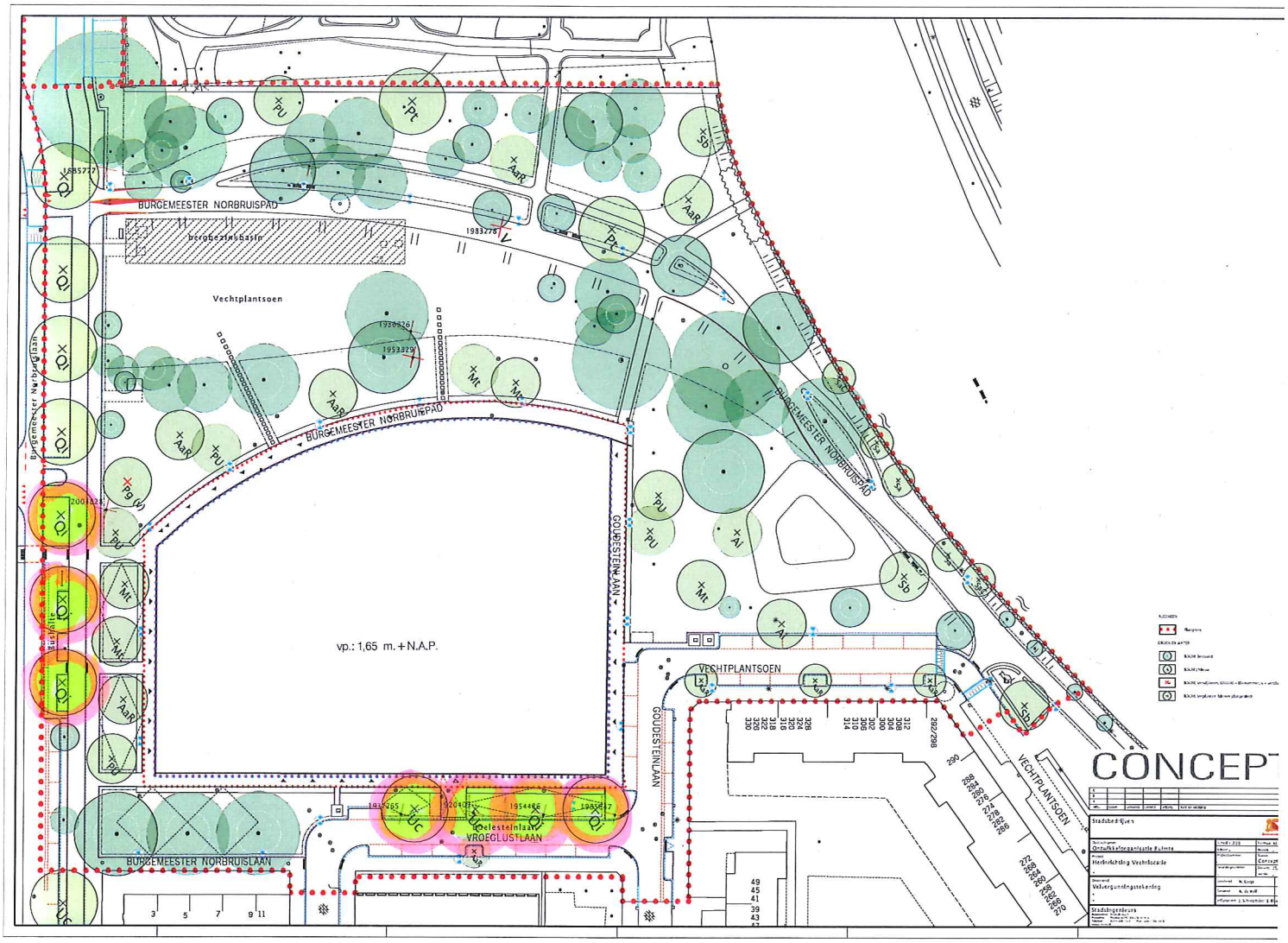

compensatiebomen:

- 5 stuks Quercus ilex (steeneik)
- 2 stuks Ulmus 'Clusius' (resistente iep)