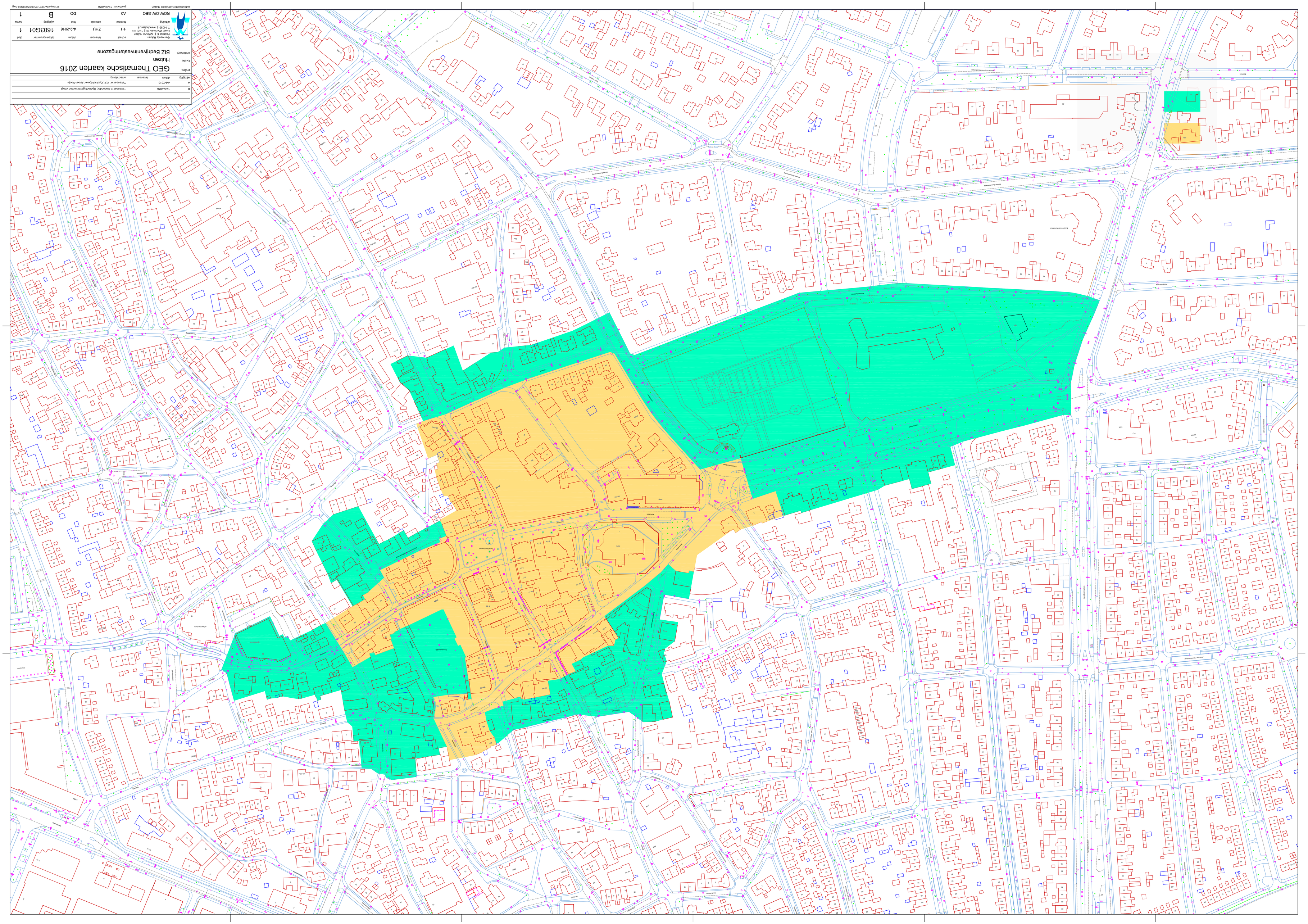
Stationsplein
Stationsweg
Stationsstraat
Stationsweg
Stationsstraat
Stationsweg
Stationsstraat