

opdrachtgever:
BPD Ontwikkeling bv
Regio Zuid-West

aannemer:
Van Wijnen West BV
Benedenkerkseweg 48, Postbus 45, 2820 AA Stolwijk

project:
Allemaal Wielewaal Rotterdam 77 woningen

ontwerp:
Van Bergen Kolpa Architecten

uitwerking tekenburo:
Venster Architecten BV
Hanzeweg 15d, 2803 MC, Gouda

bladomschrijving:
Omgevingsvergunning

Principe details

schaal:	1:5	A 18-09-2019	D
formaat:	A3	B	E
datum:	23-07-2019	C	F



werknr: V2019-35

bladnr: BA-D01



Blok A1

vooraanzicht detailaanduiding type A



Blok A2



achtergevel detailaanduiding type A

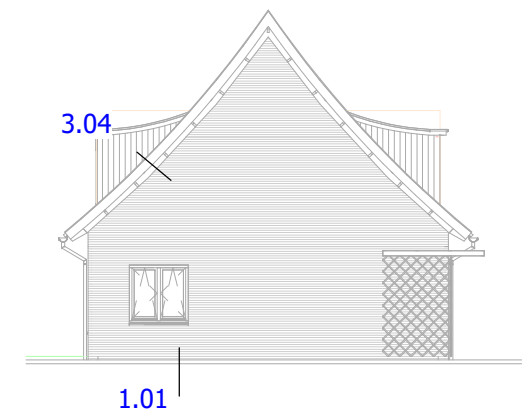

linker zijgevel detailaanduiding



vooraanzicht detailaanduiding type B

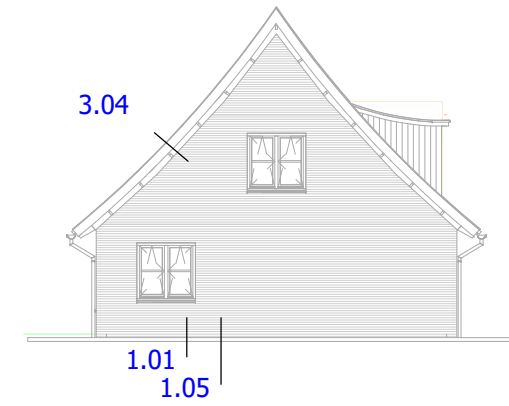

linker zijgevel detailaanduiding

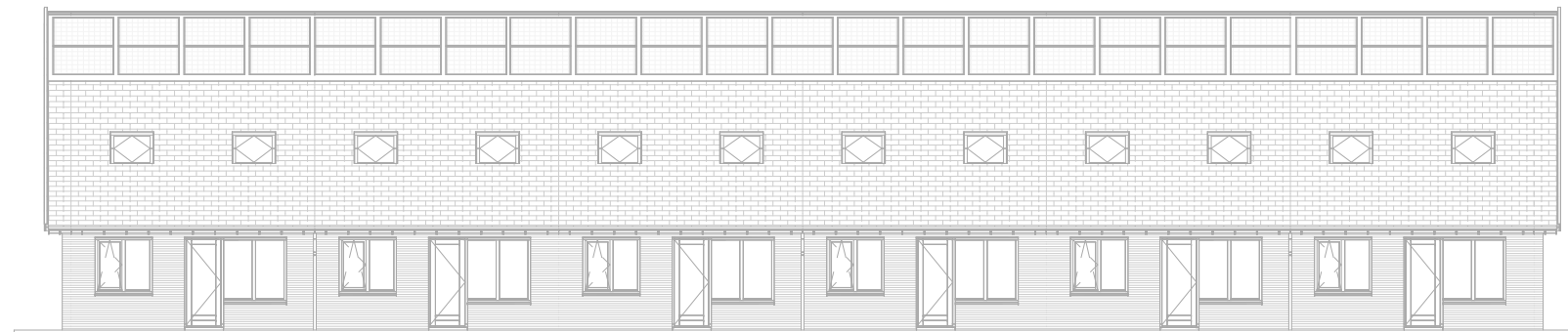

achtergevel detailaanduiding type B

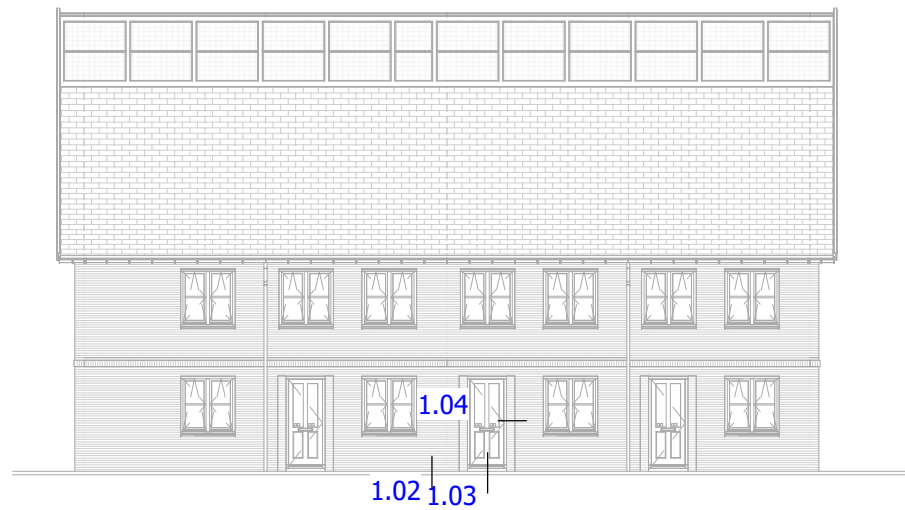

Blok B3

vooraanzicht detailaanduiding type C



Blok B4



achtergevel detailaanduiding type C

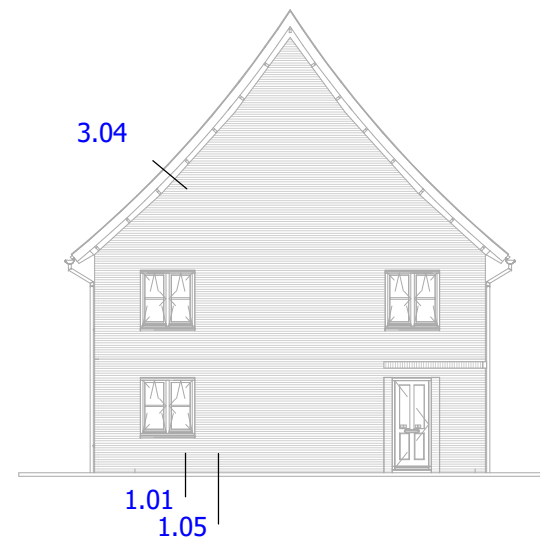

linker zijgevel detailaanduiding

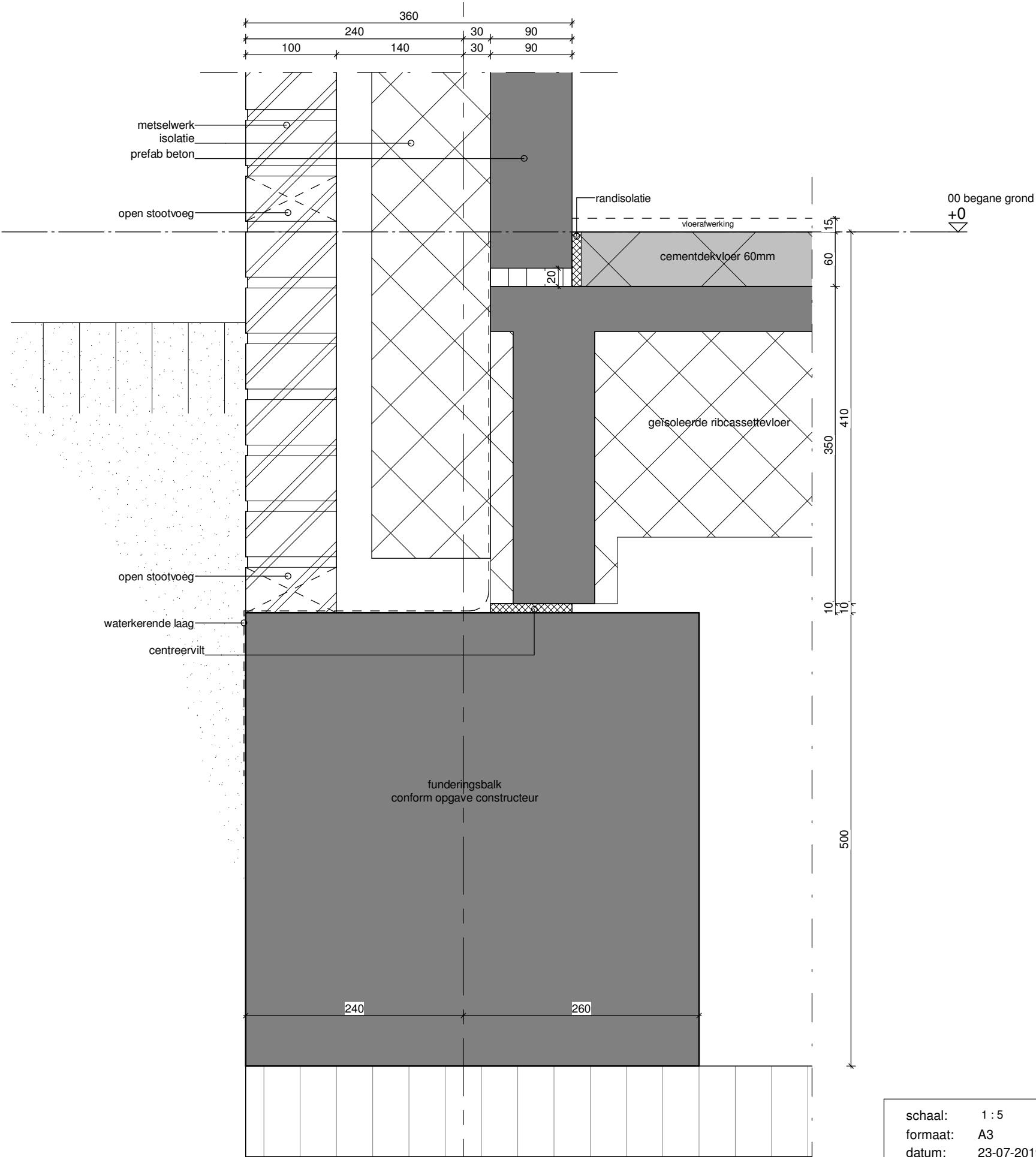

schaal:	1 : 5	wijzigingen:		bladnr:
formaat:	A3	A 18-09-2019	C	
datum:	23-07-2019	B	D	1.01

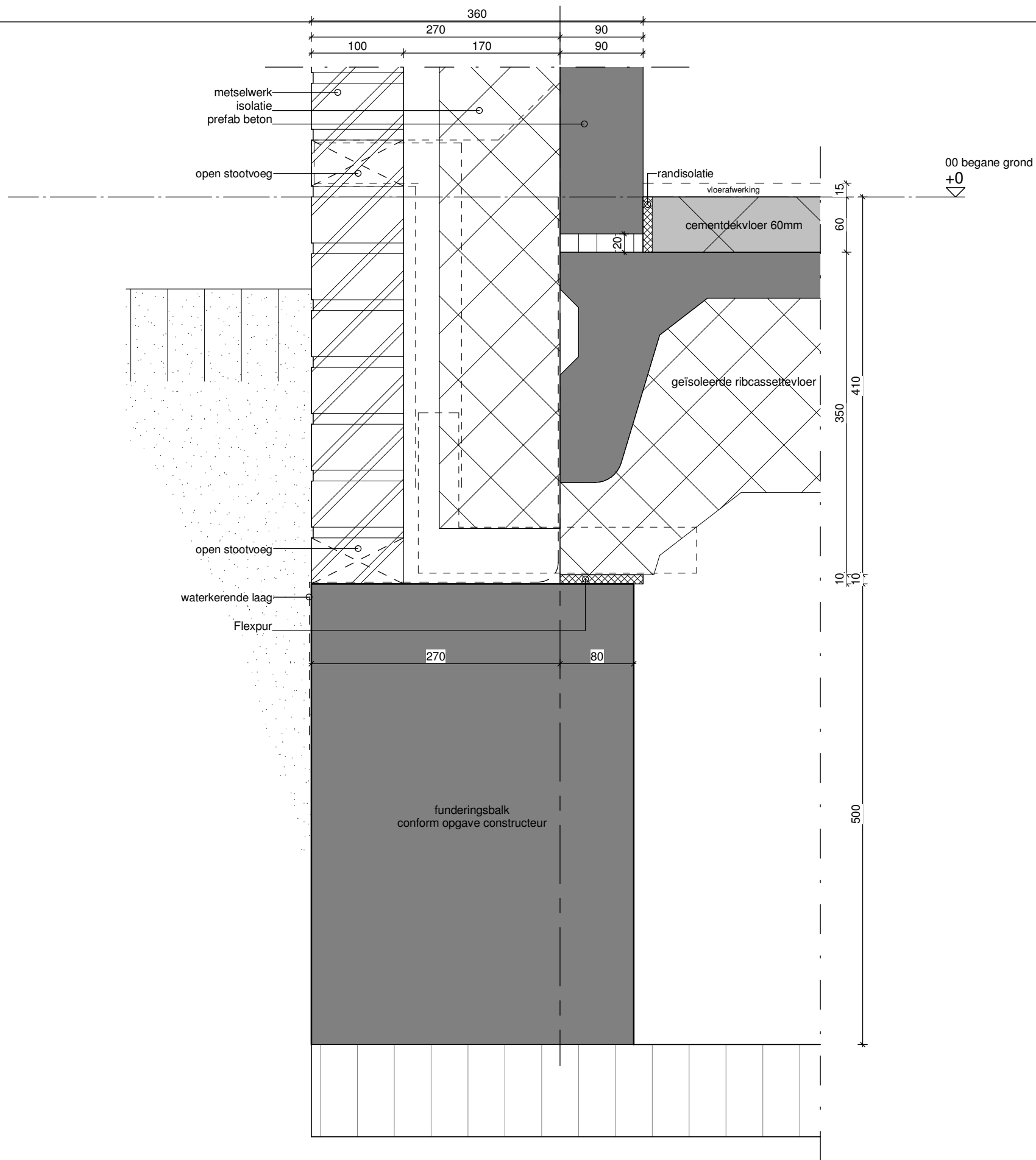

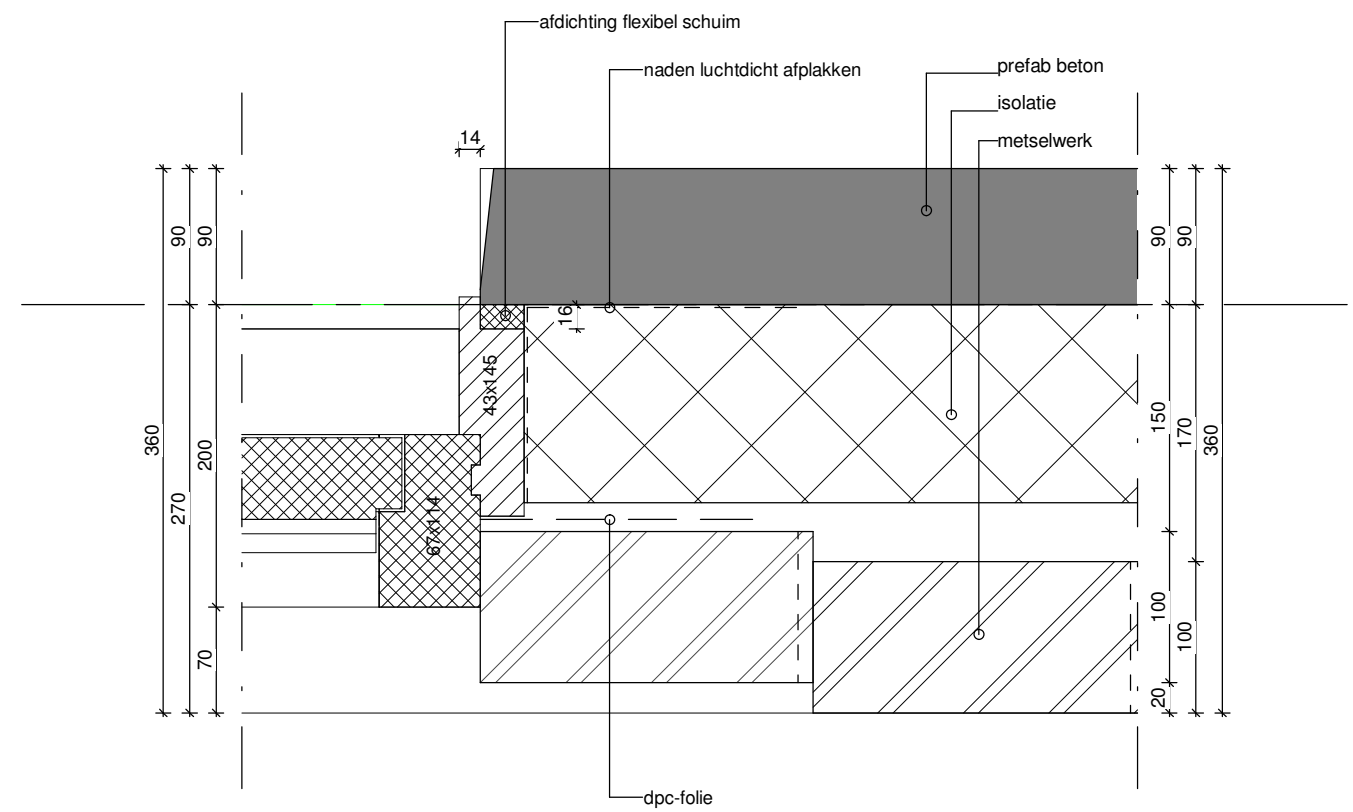
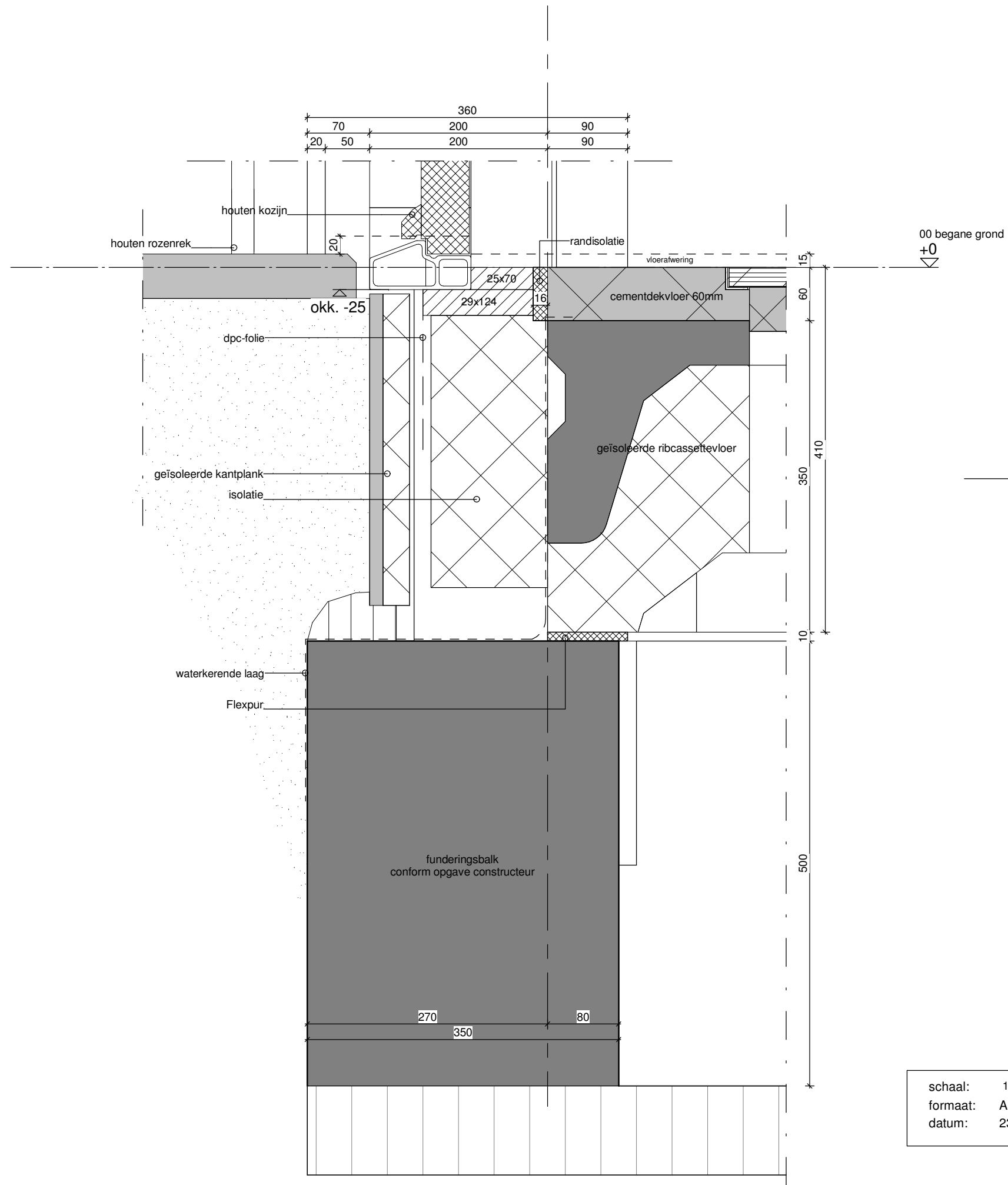

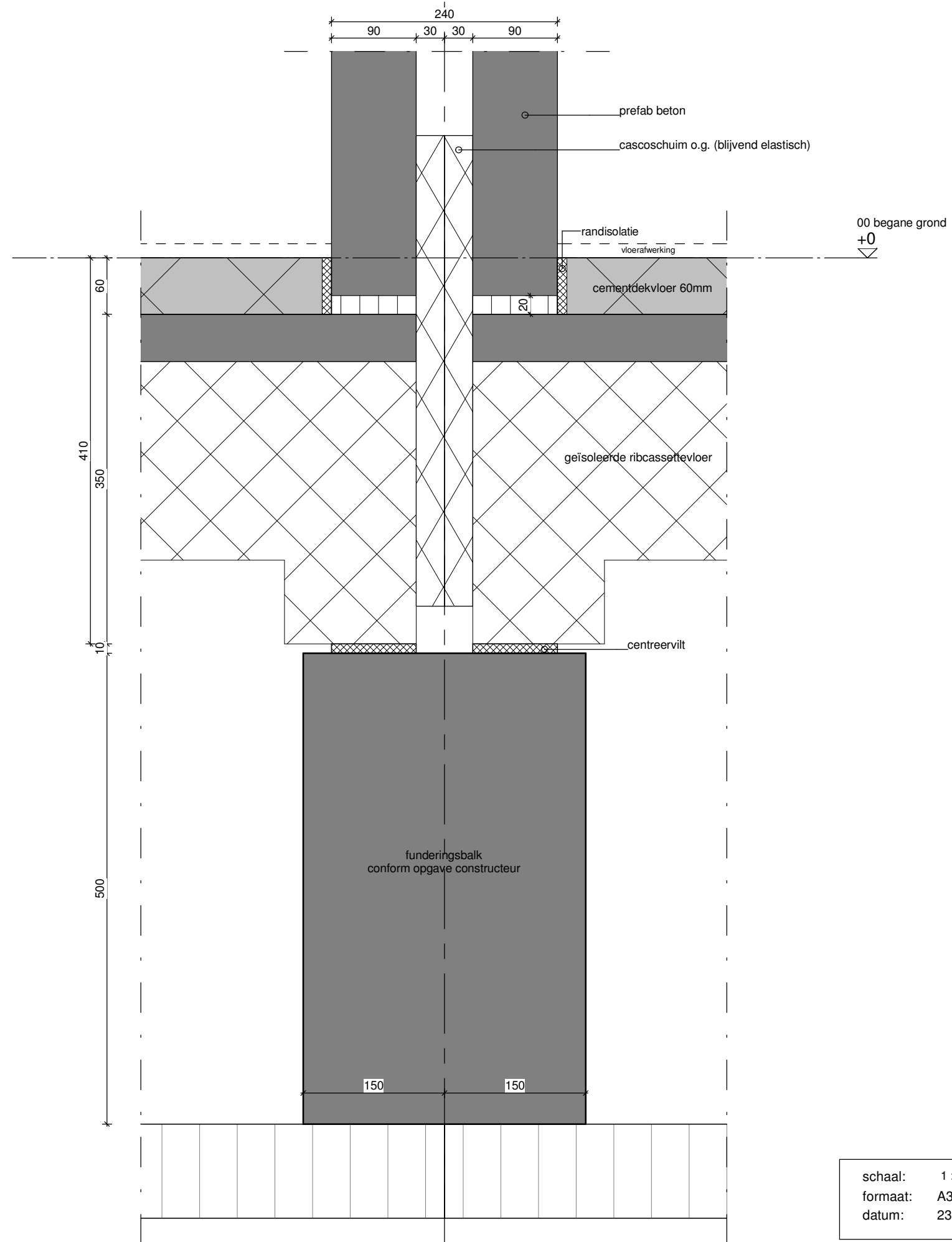

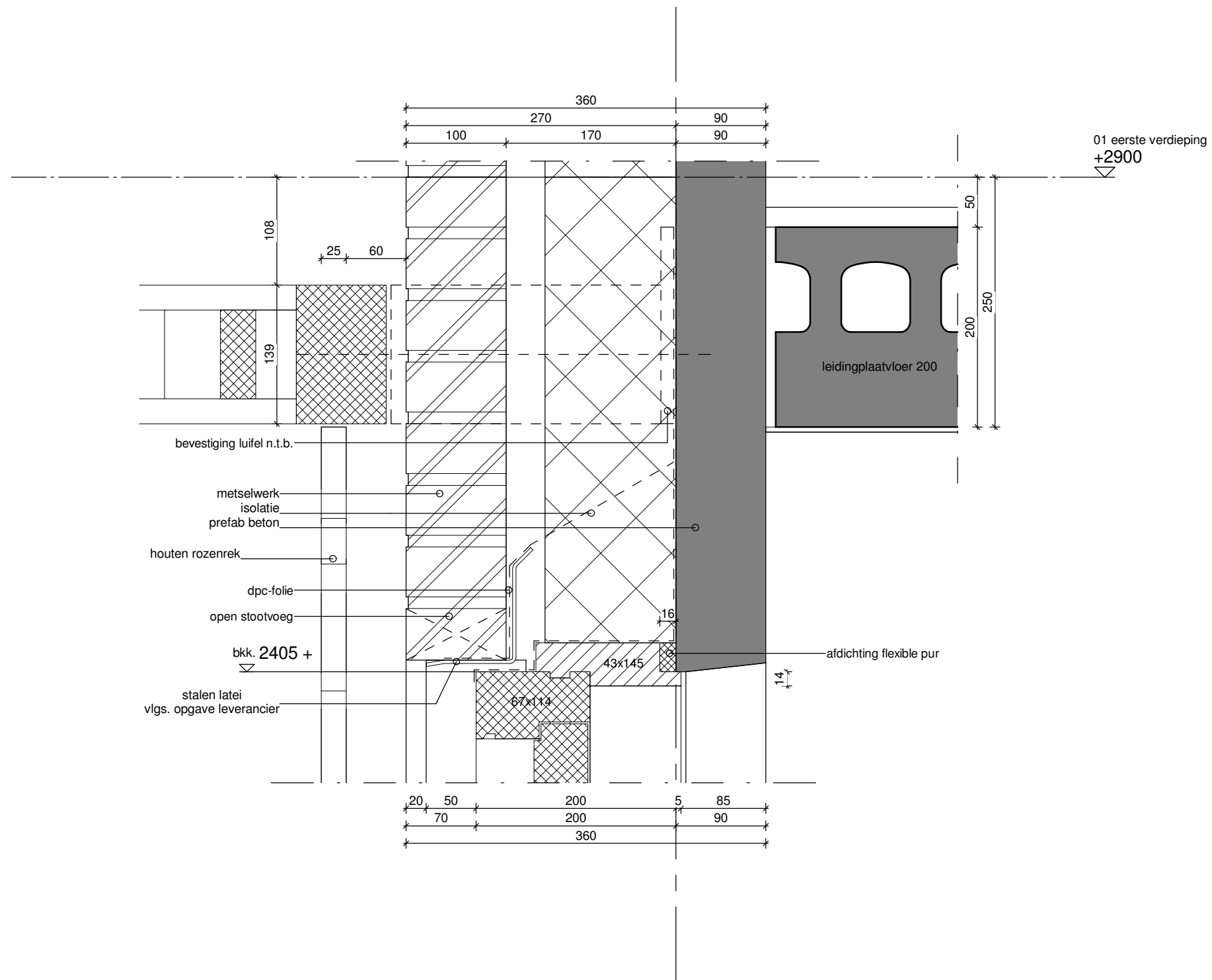

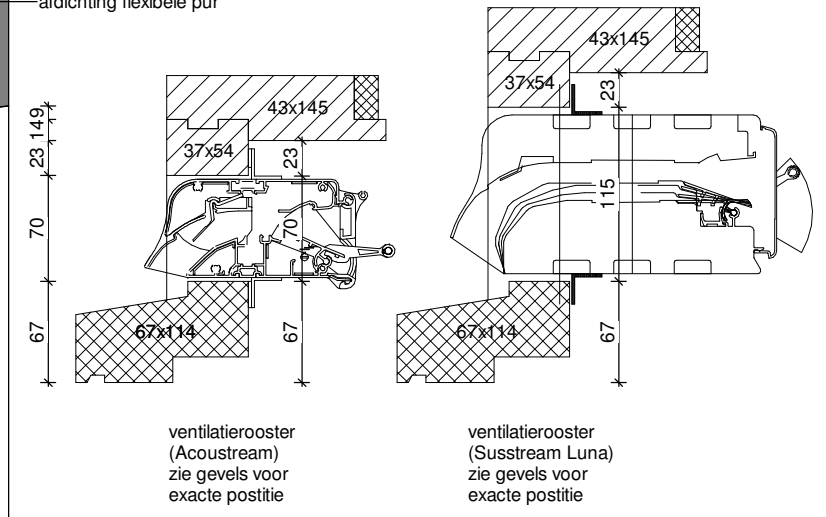
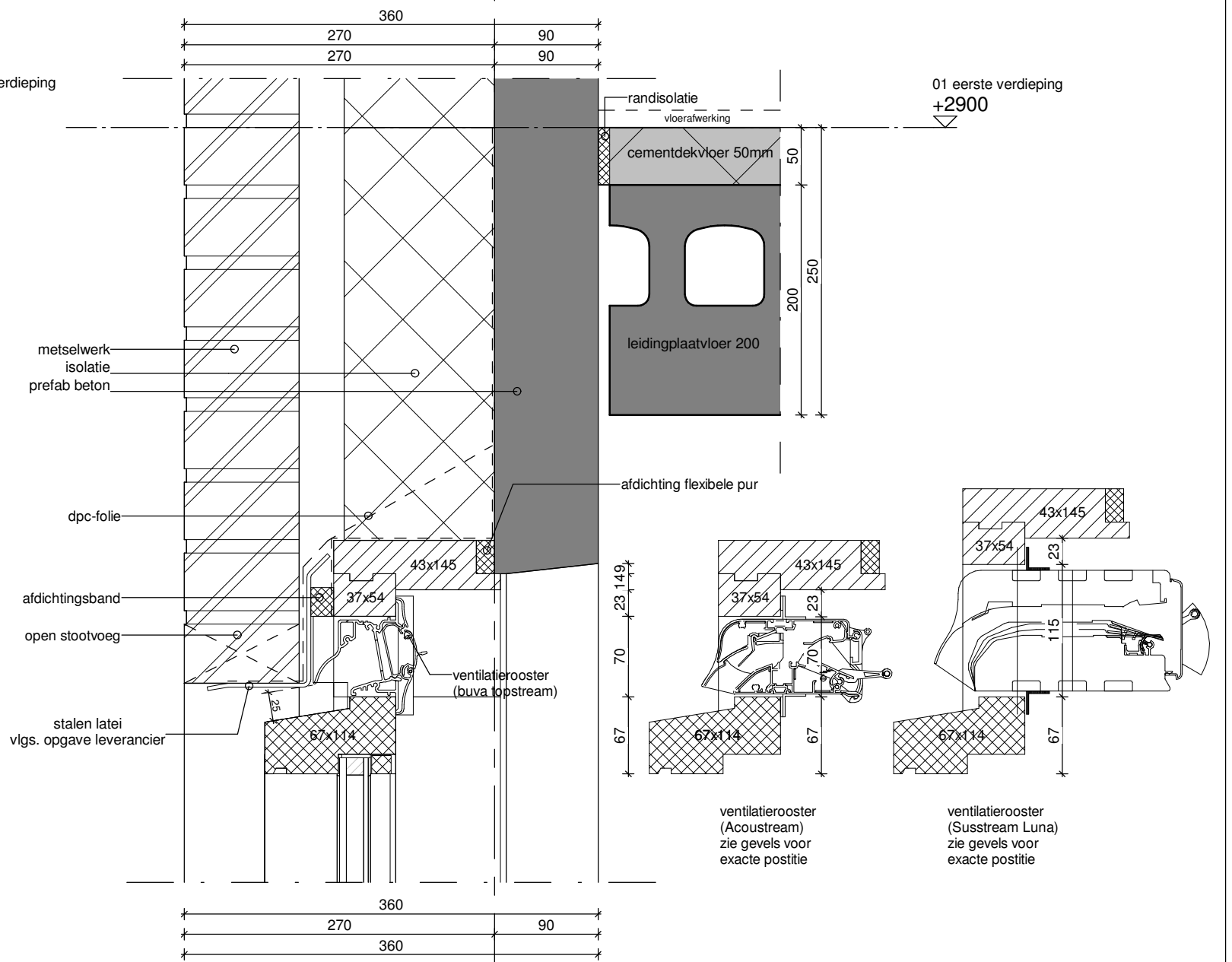
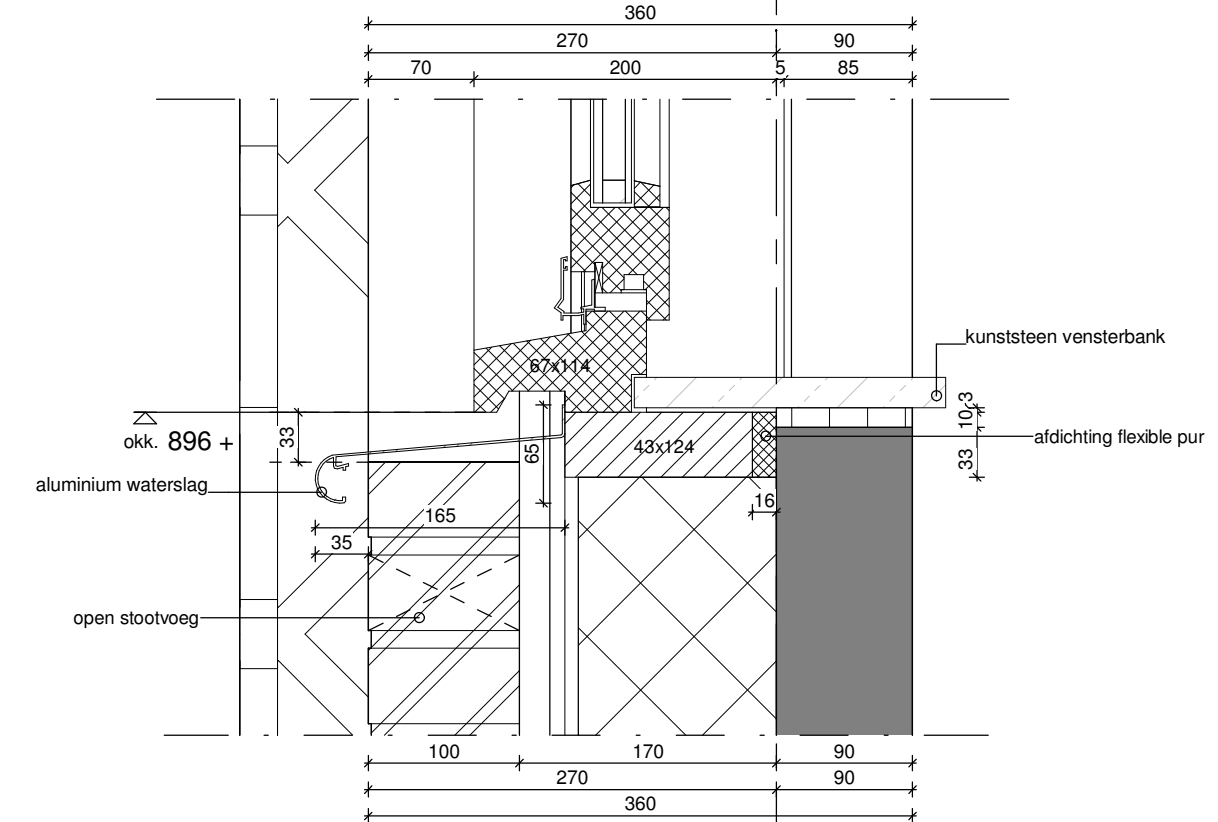
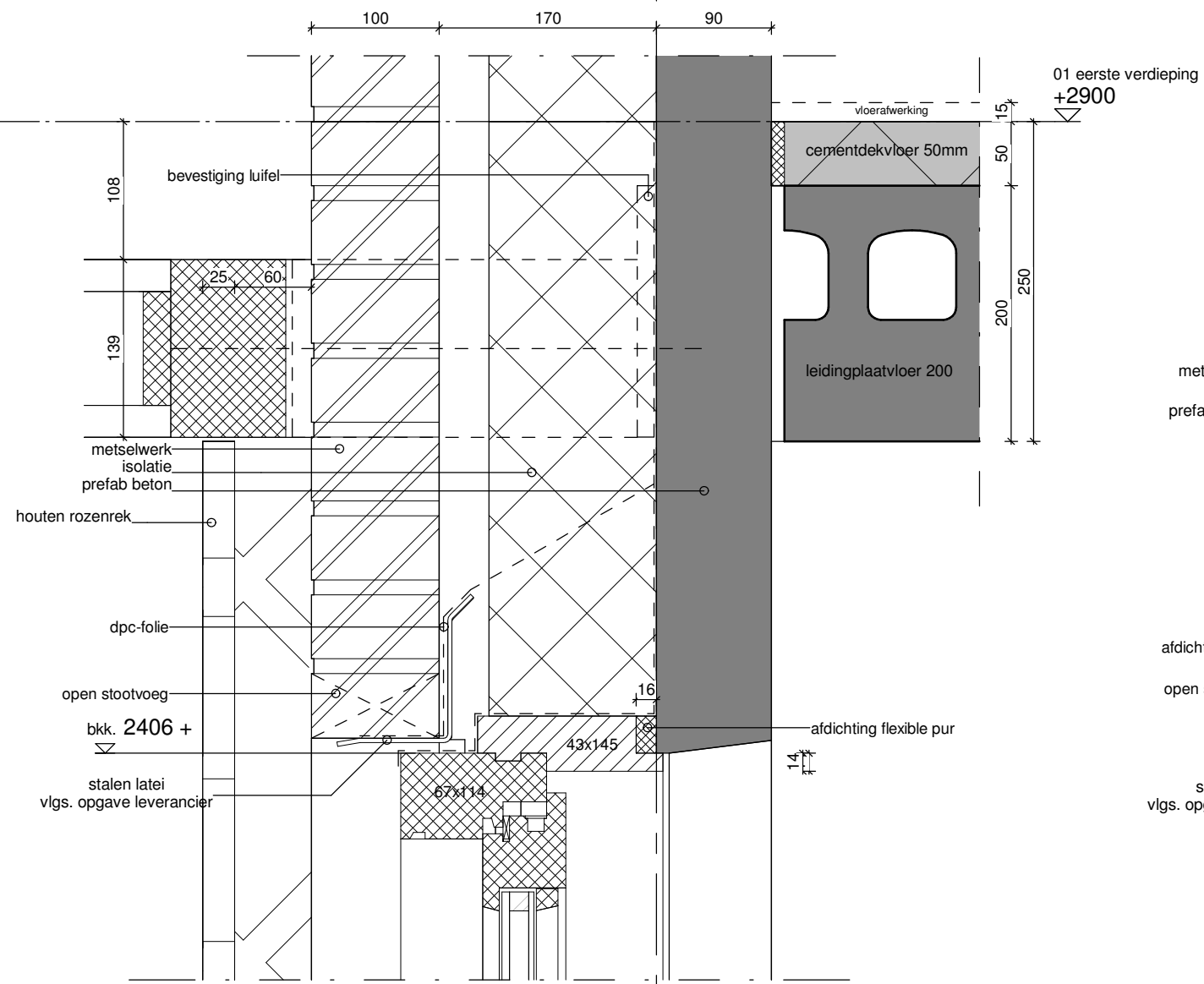

schaal:	1 : 5	wijzigingen:		bladnr:
formaat:	A3	A 18-09-2019	C	
datum:	23-07-2019	B	D	2.02

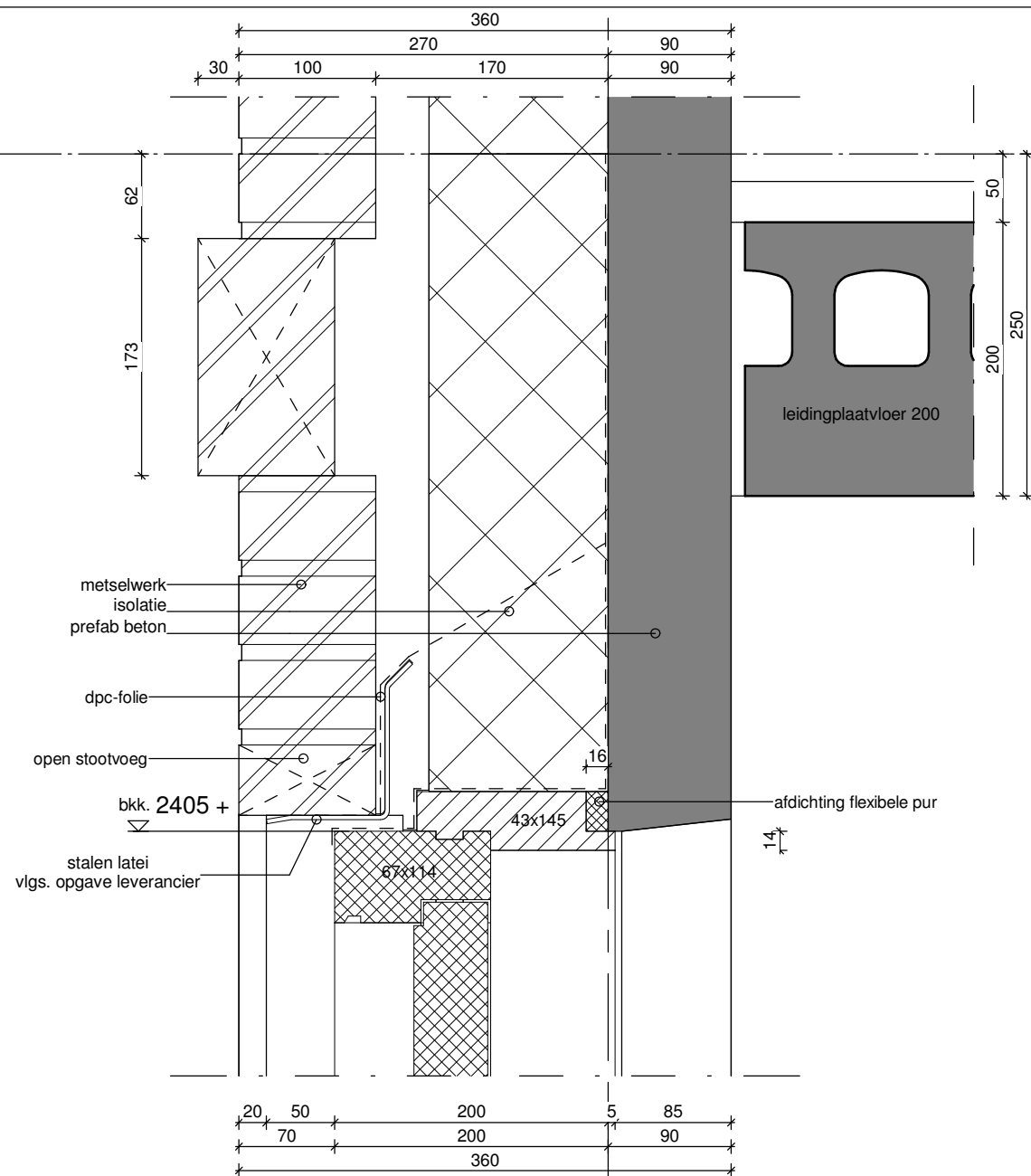

01 eerste verdieping
+2900

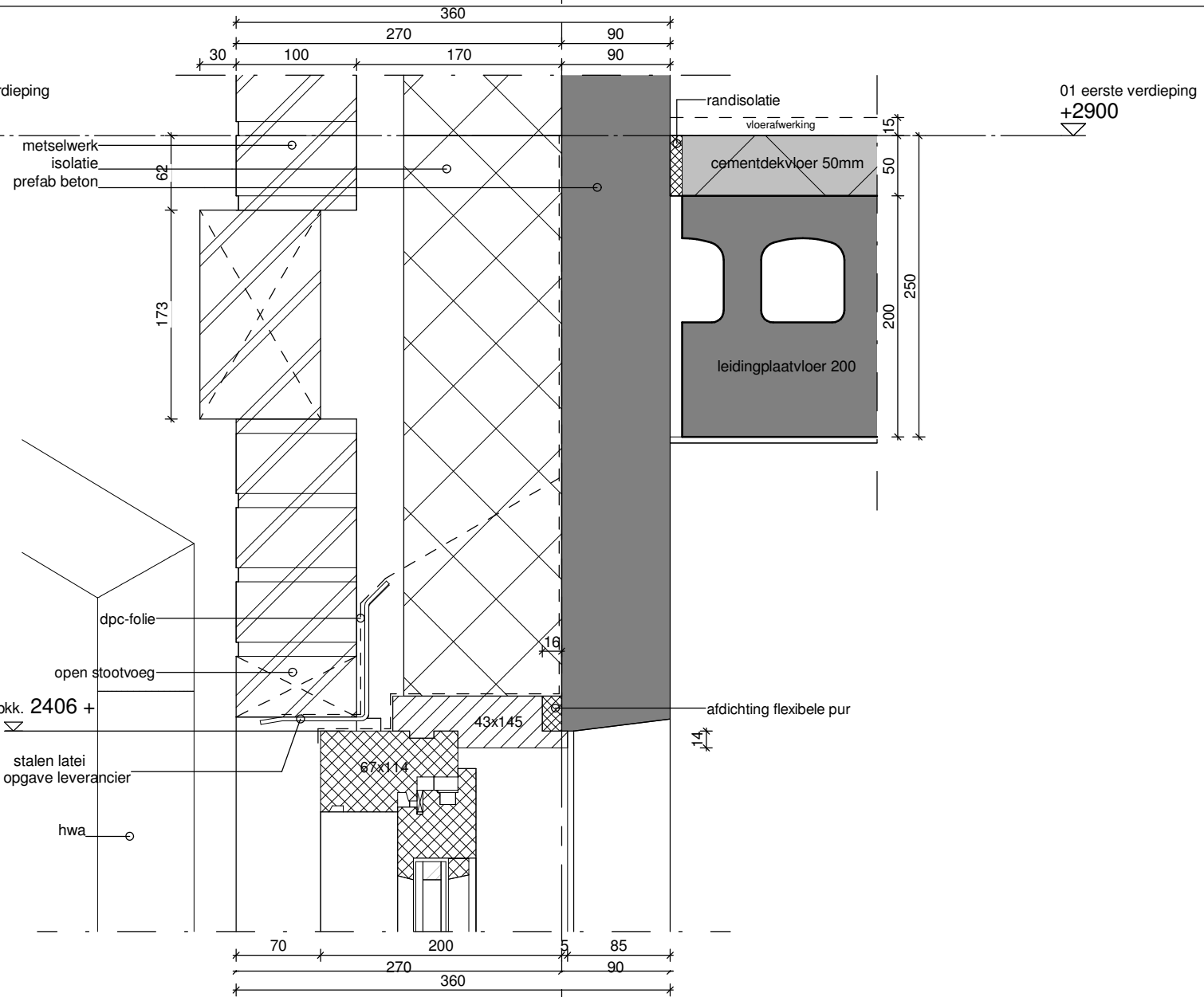

01 eerste verdieping
+2900

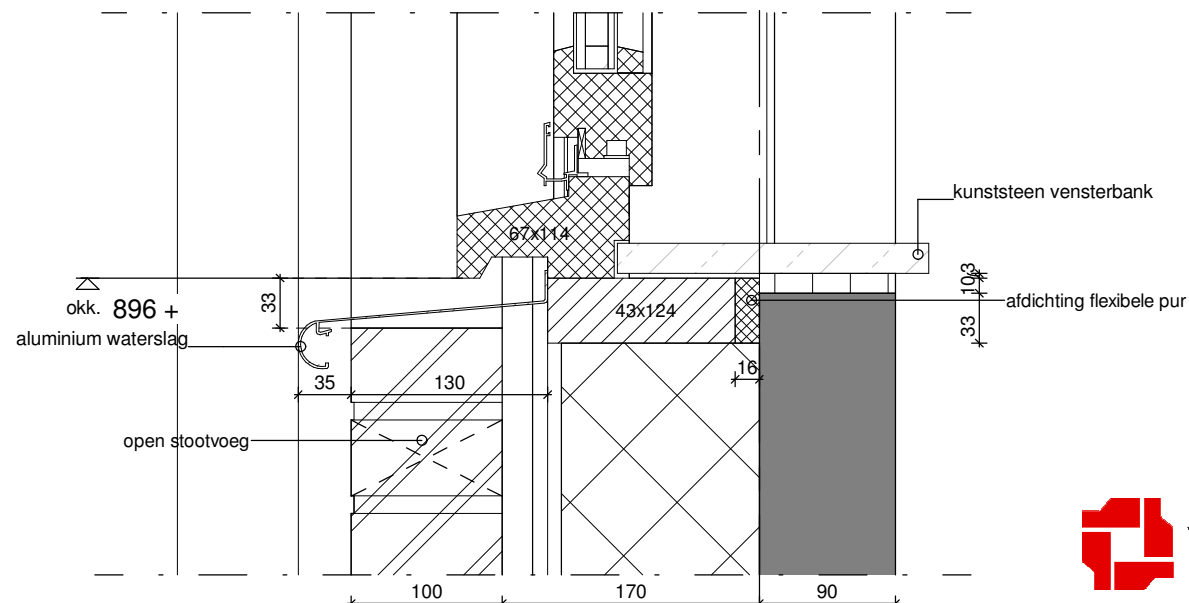

schaal:	1 : 5	wijzigingen:		bladnr:	
formaat:	A3	A 18-09-2019	C		
datum:	23-07-2019	B	D	2.04	

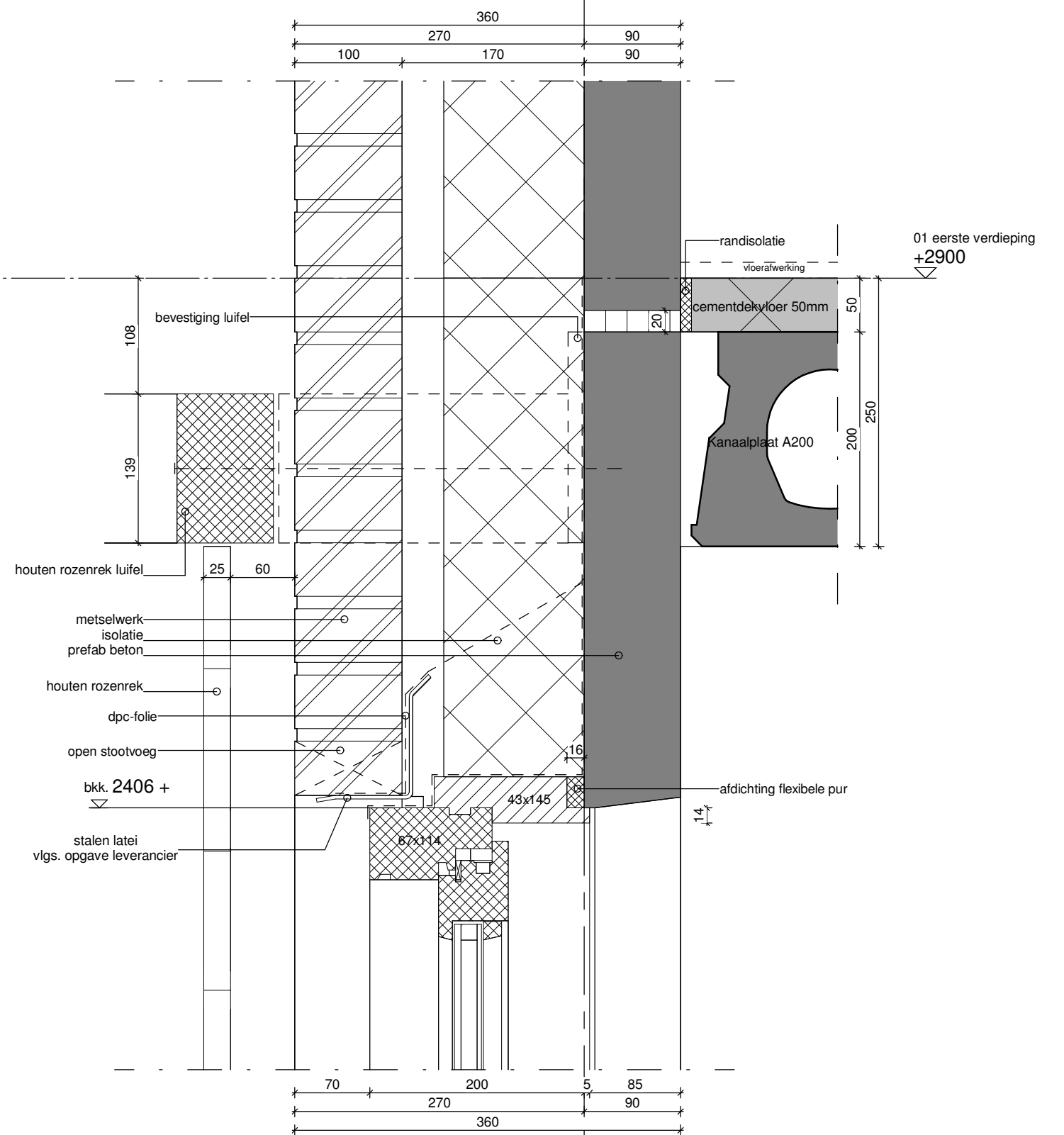
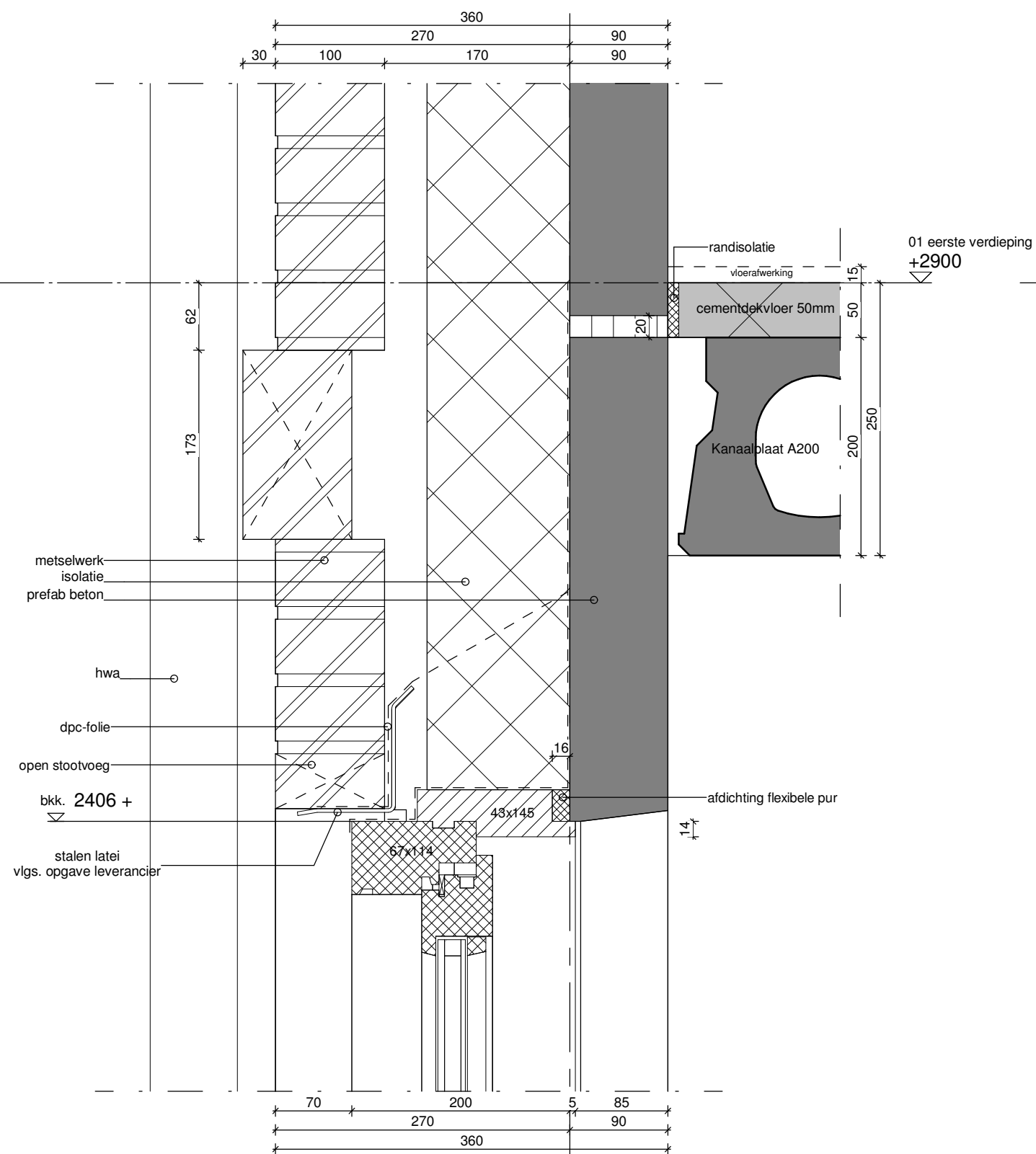

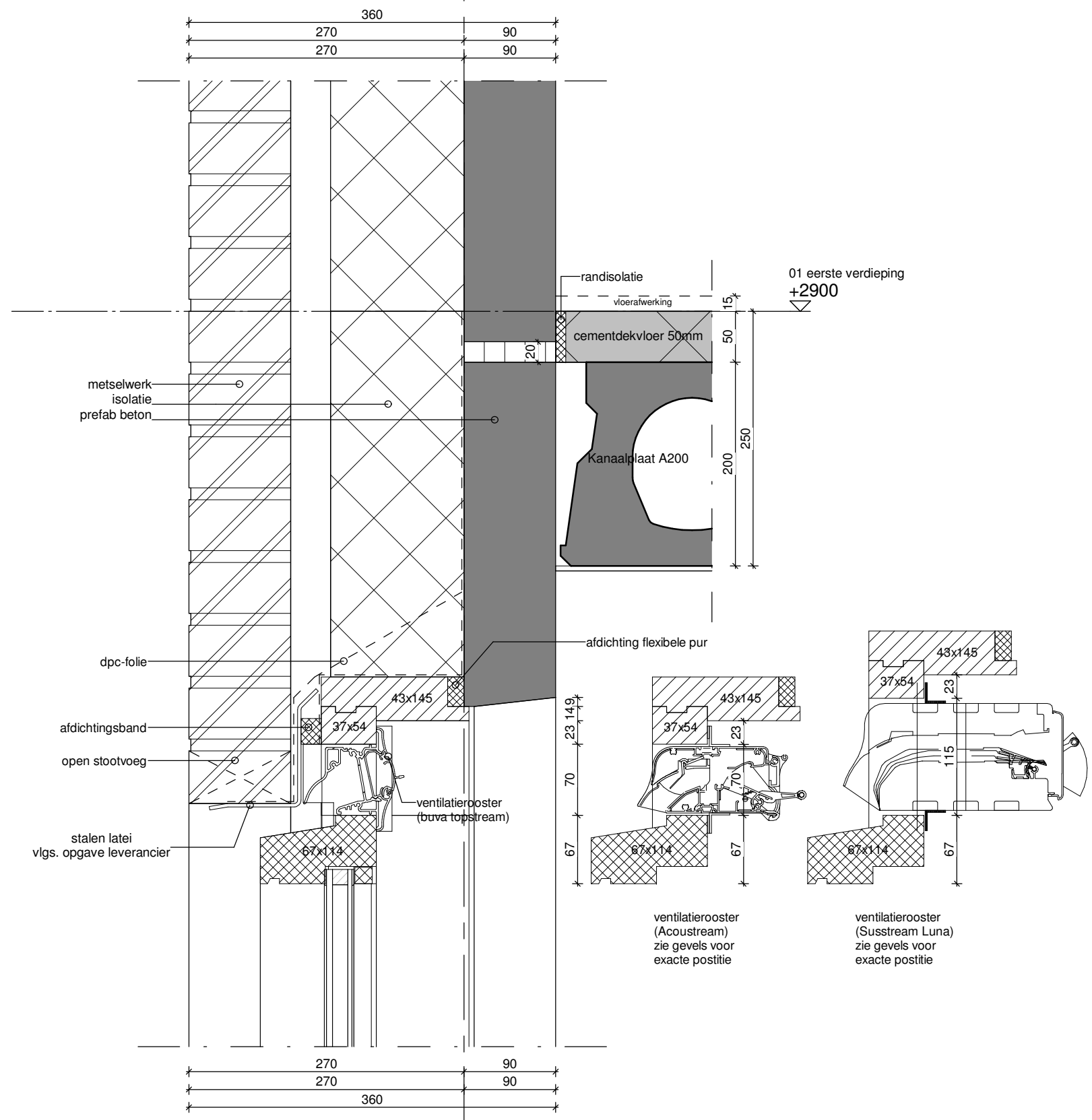

schaal:	1 : 5	wijzigingen:		bladnr:
formaat:	A3	A 18-09-2019	C	
datum:	23-07-2019	B	D	2.08

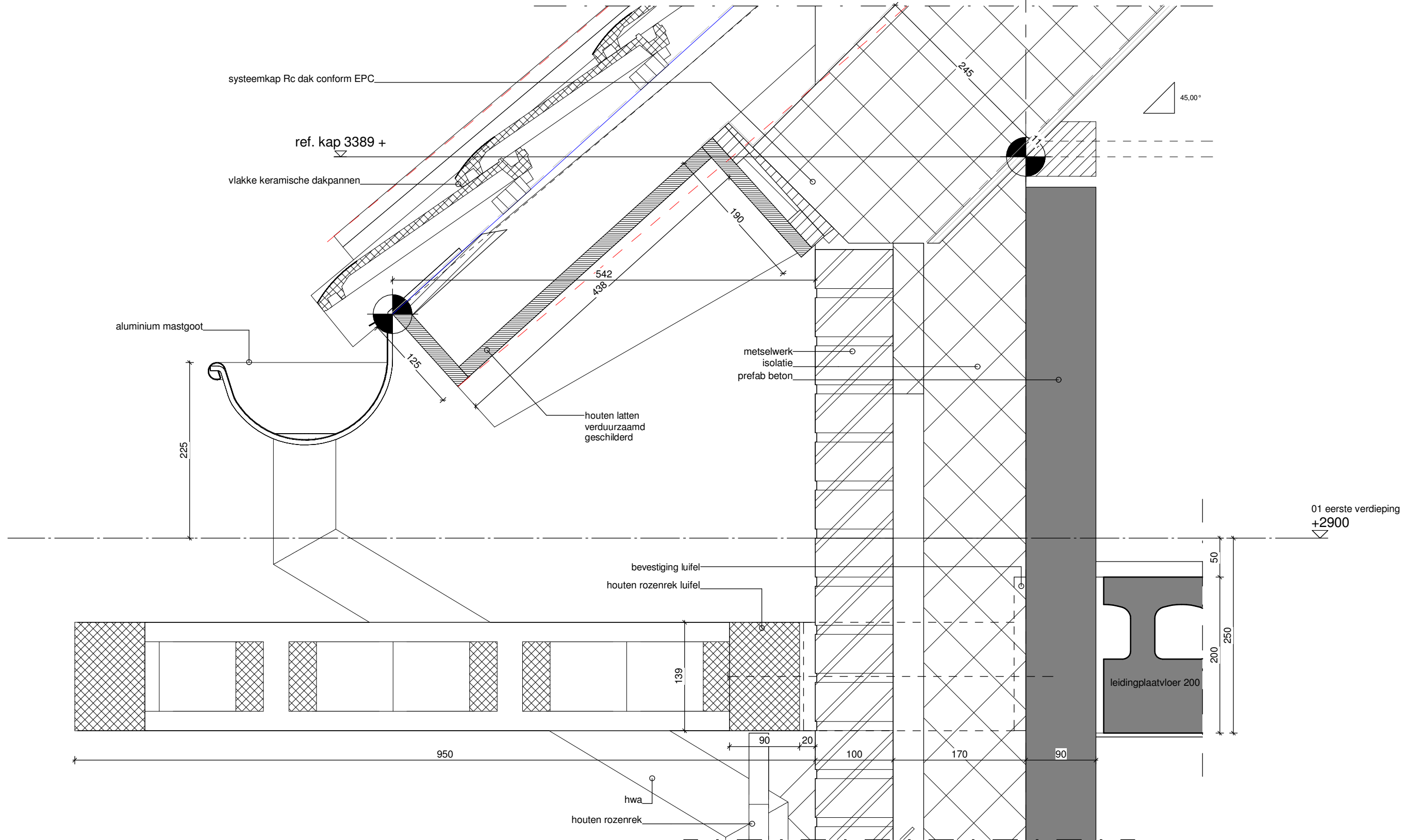

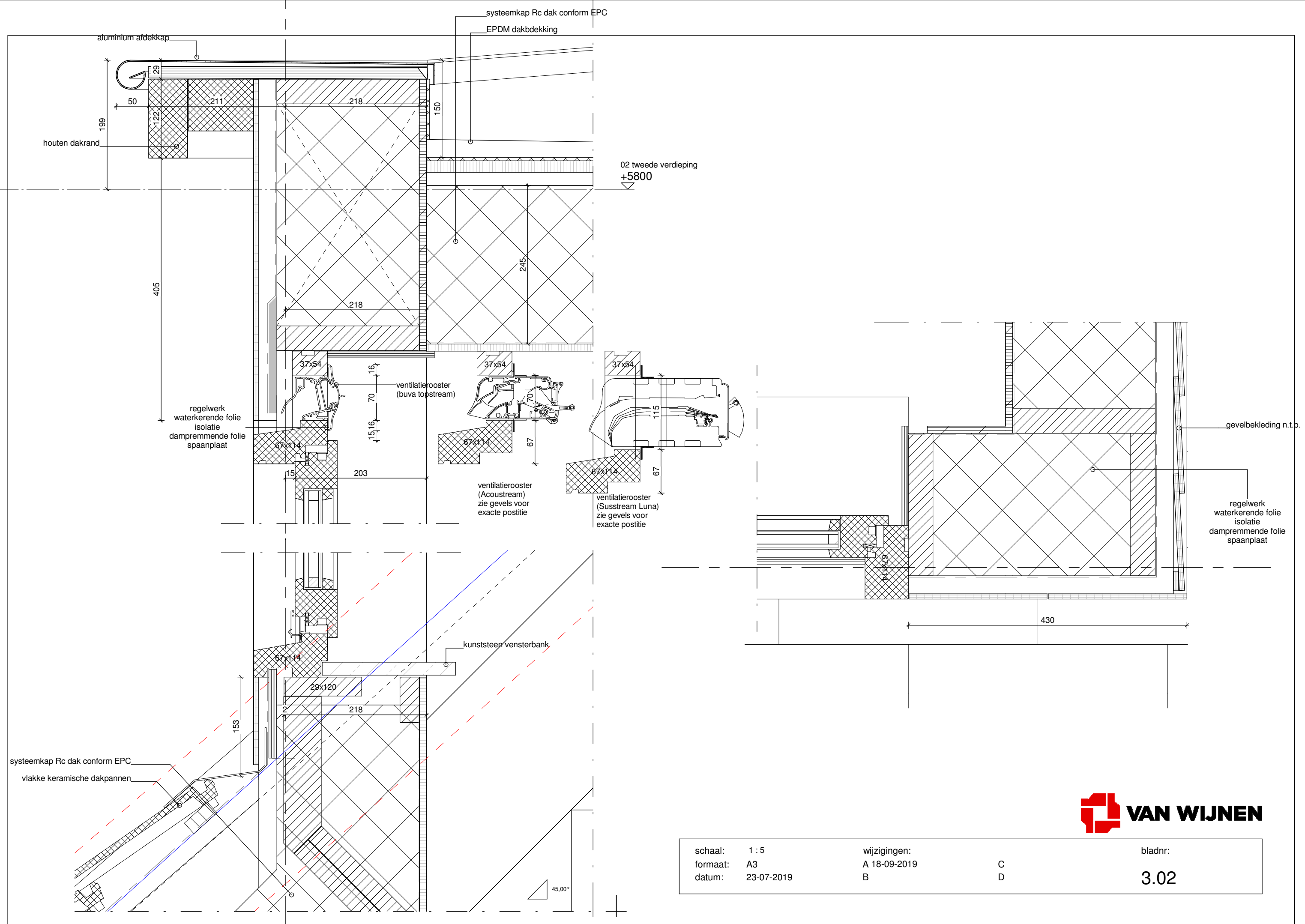

systeemkap Rc dak conform EPC
 vlakke keramische dakpannen

kunststeen vensterbank

45,00°

02 tweede verdieping
 +5800

gevelbekleding n.t.b.

regelwerk
 waterkerende folie
 isolatie
 dampremmende folie
 spaanplaat



schaal: 1 : 5 formaat: A3 datum: 23-07-2019	wijzigingen: A 18-09-2019 B	C D	bladnr: 3.02
---	-----------------------------------	--------	-----------------

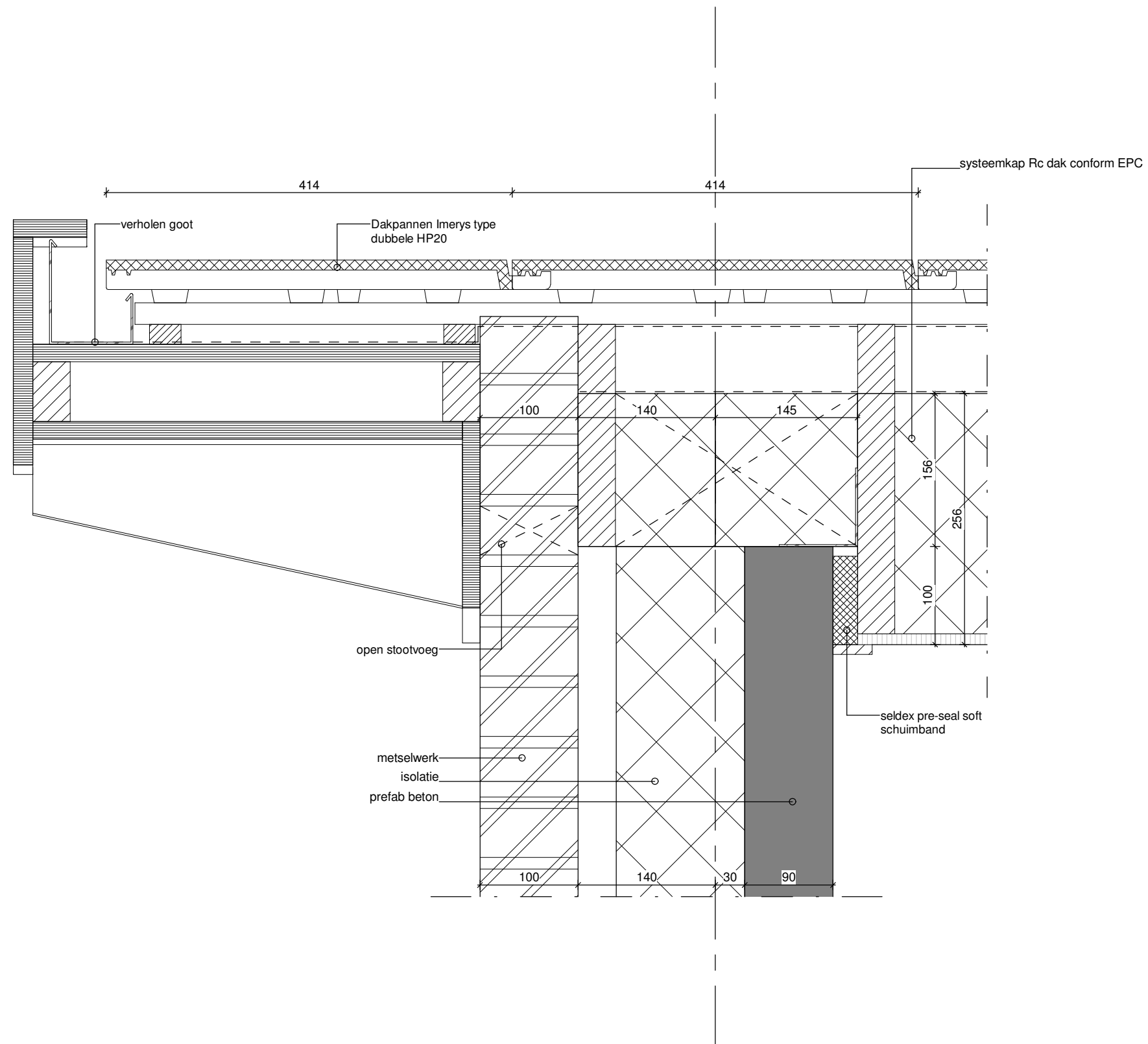

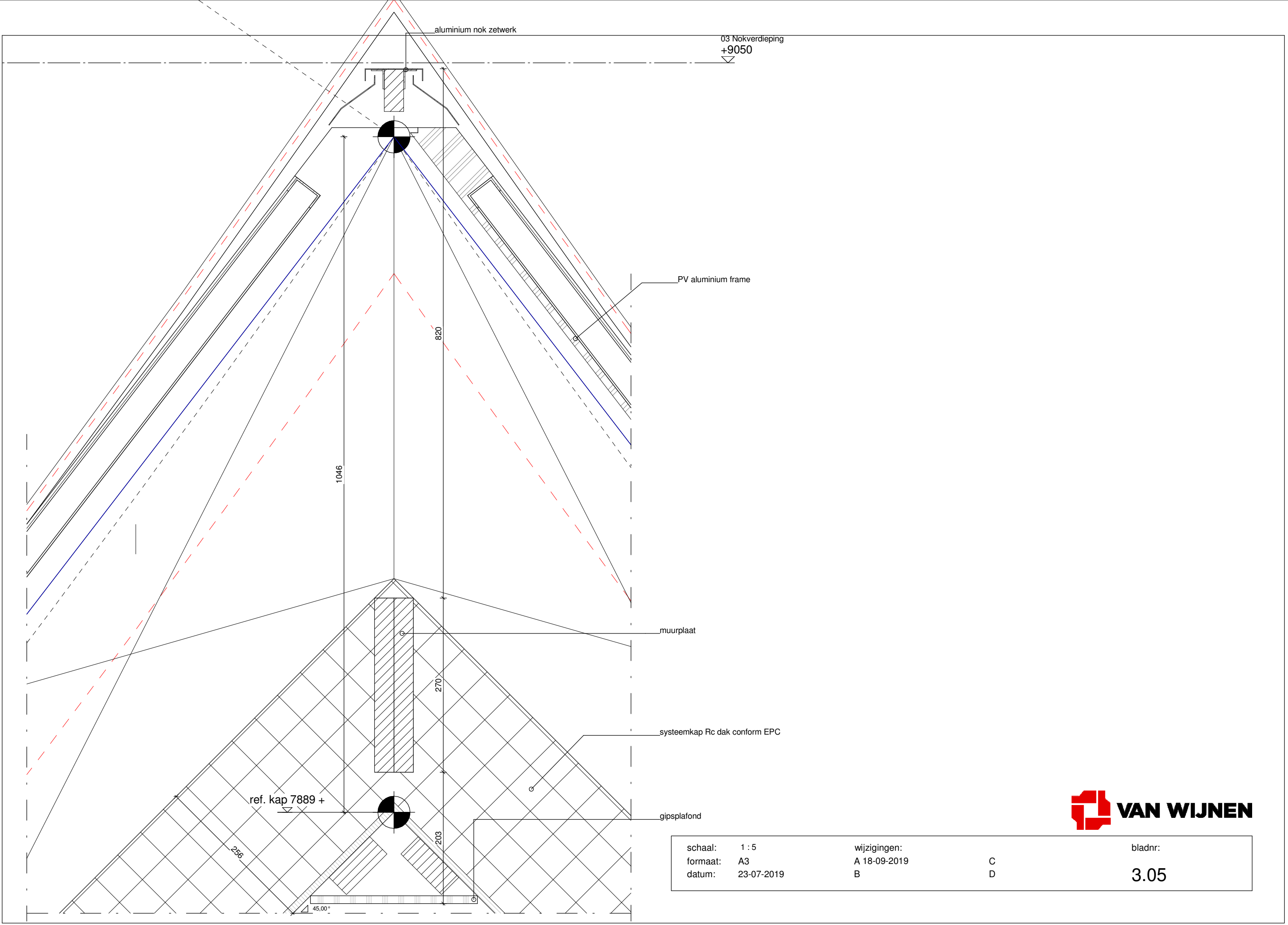

schaal: 1 : 5 formaat: A3 datum: 23-07-2019	wijzigingen: A 18-09-2019 B	C D	bladnr: 3.05
---	-----------------------------------	--------	-----------------

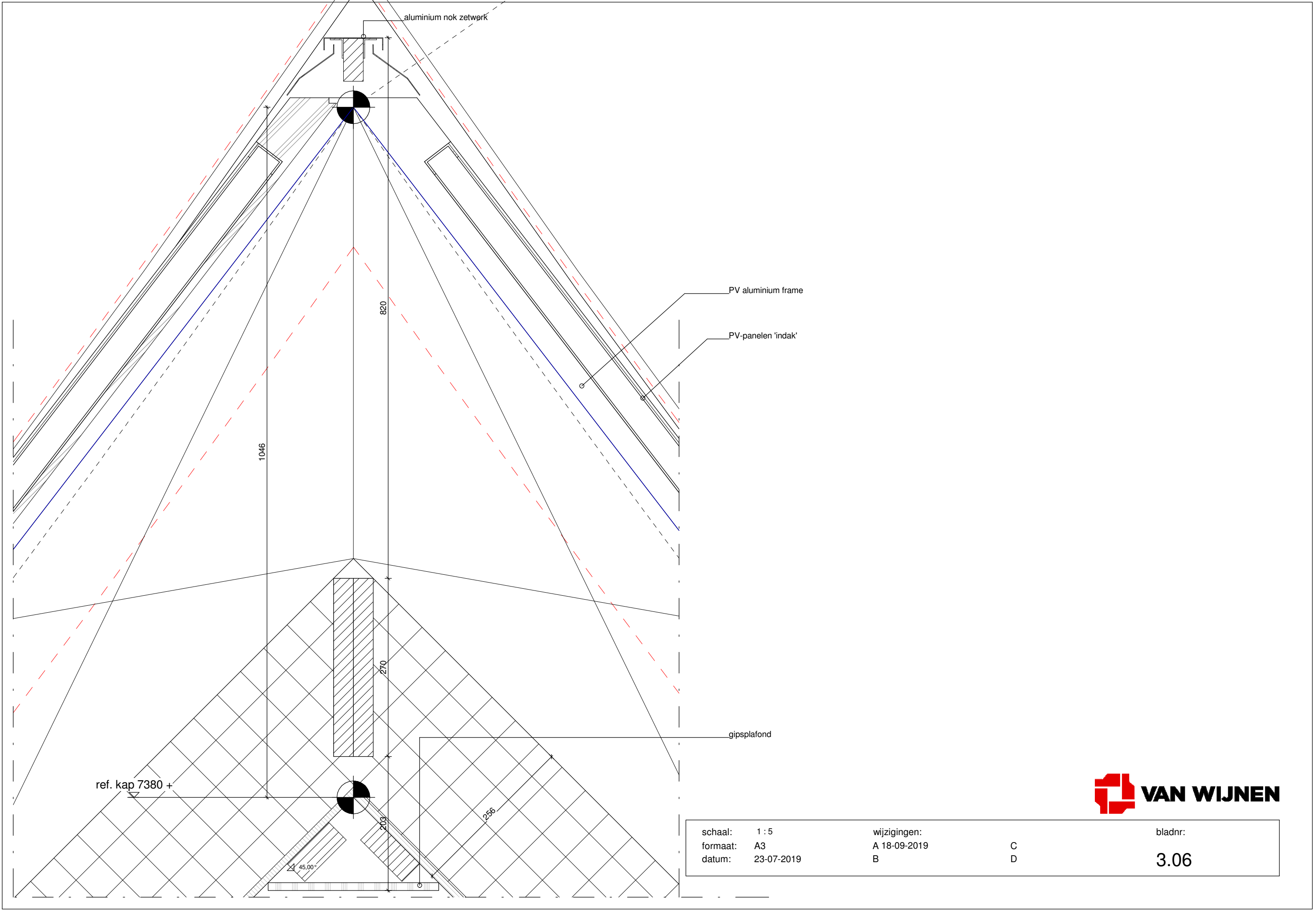

schaal:	1 : 5	wijzigingen:		bladnr:
formaat:	A3	A	18-09-2019	C
datum:	23-07-2019	B		D
				3.06

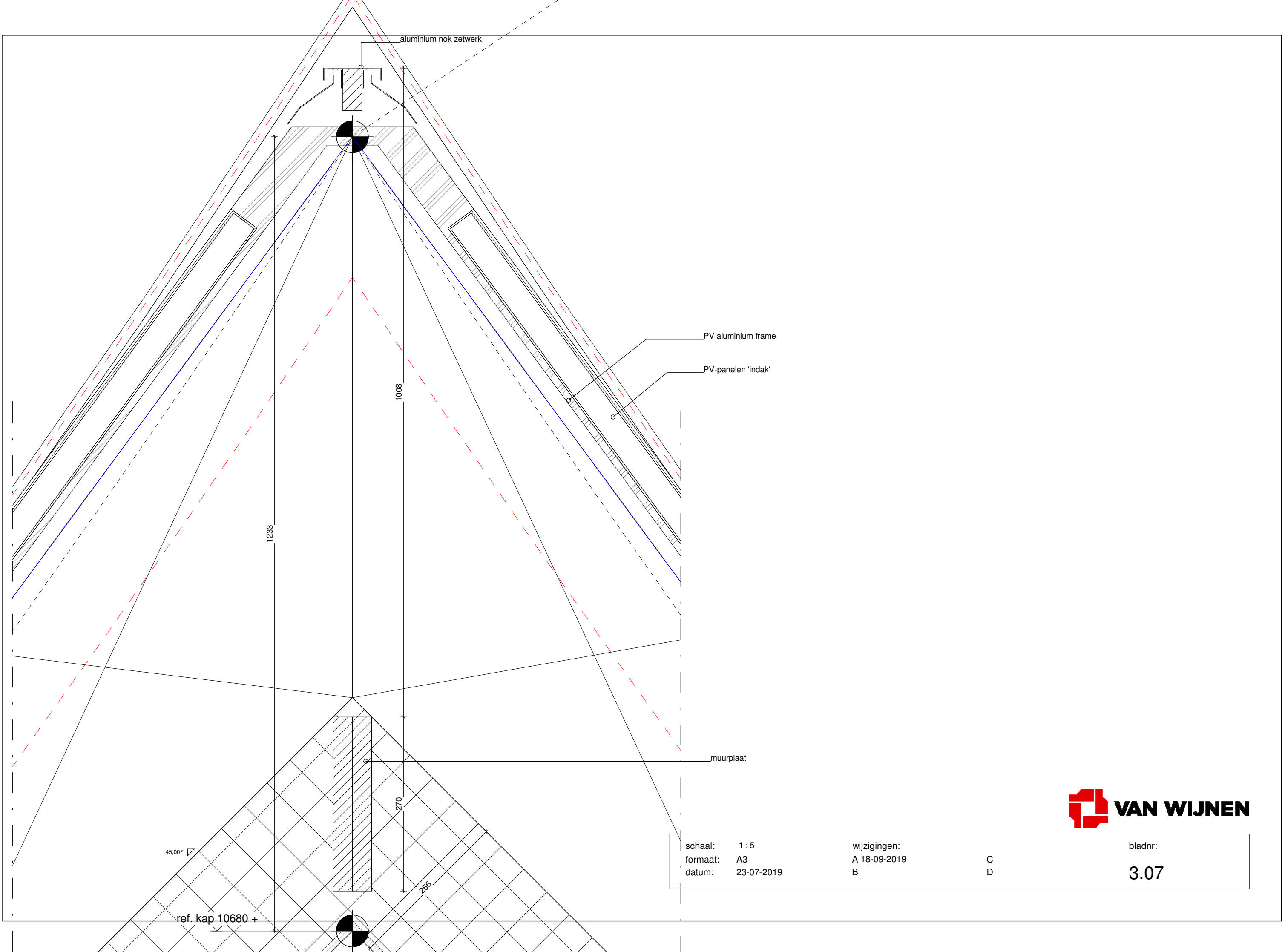

aluminium nok zetwerk

PV aluminium frame

PV-panelen 'indak'

muurplaat

1233

1008

270

256

45.00°

ref. kap 10680 +



schaal:	1 : 5	wijzigingen:		bladnr:
formaat:	A3	A 18-09-2019	C	
datum:	23-07-2019	B	D	3.07

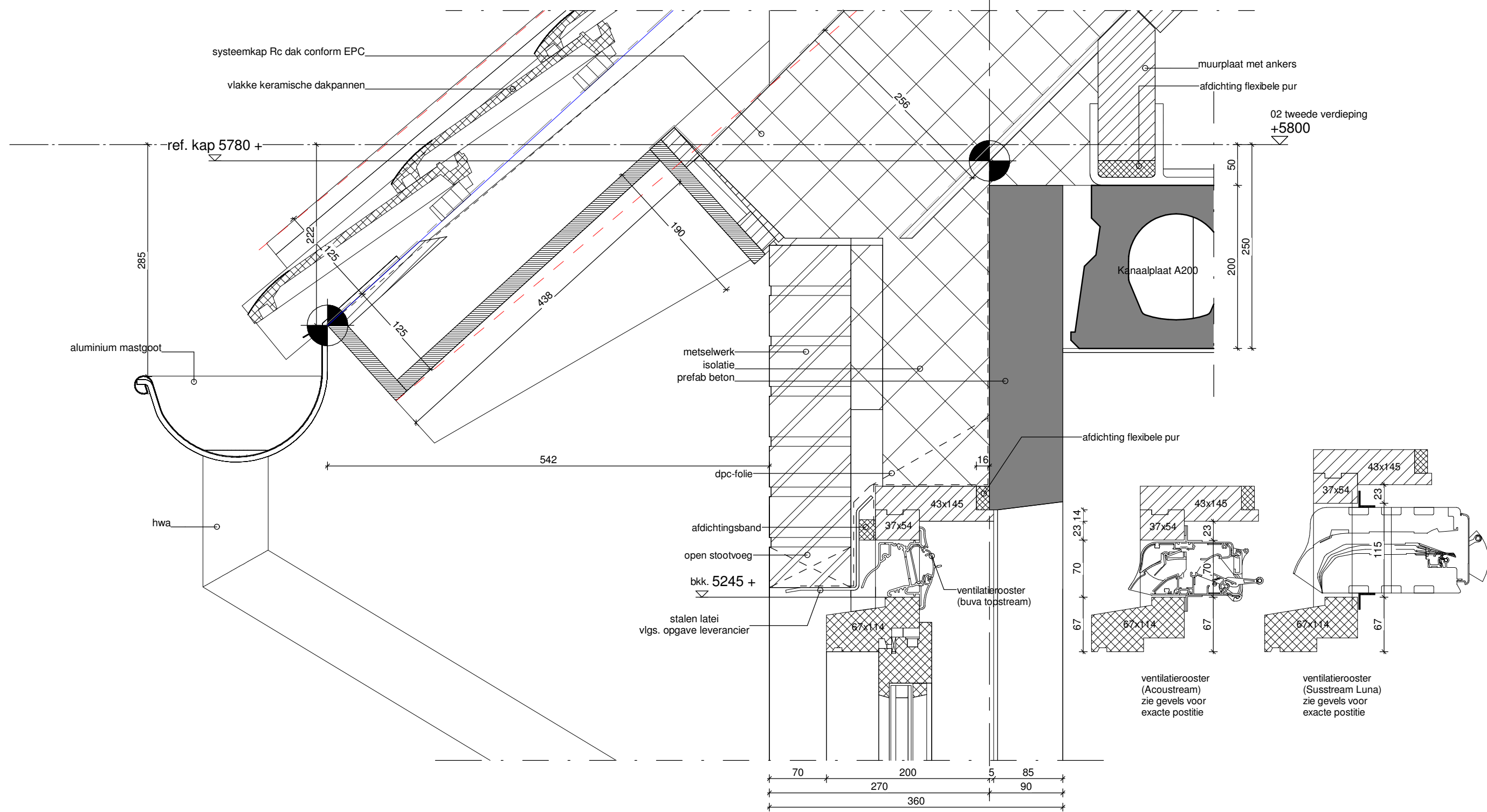

schaal:	1 : 5	wijzigingen:		bladnr:
formaat:	A3	A 18-09-2019	C	3.08
datum:	23-07-2019	B	D	

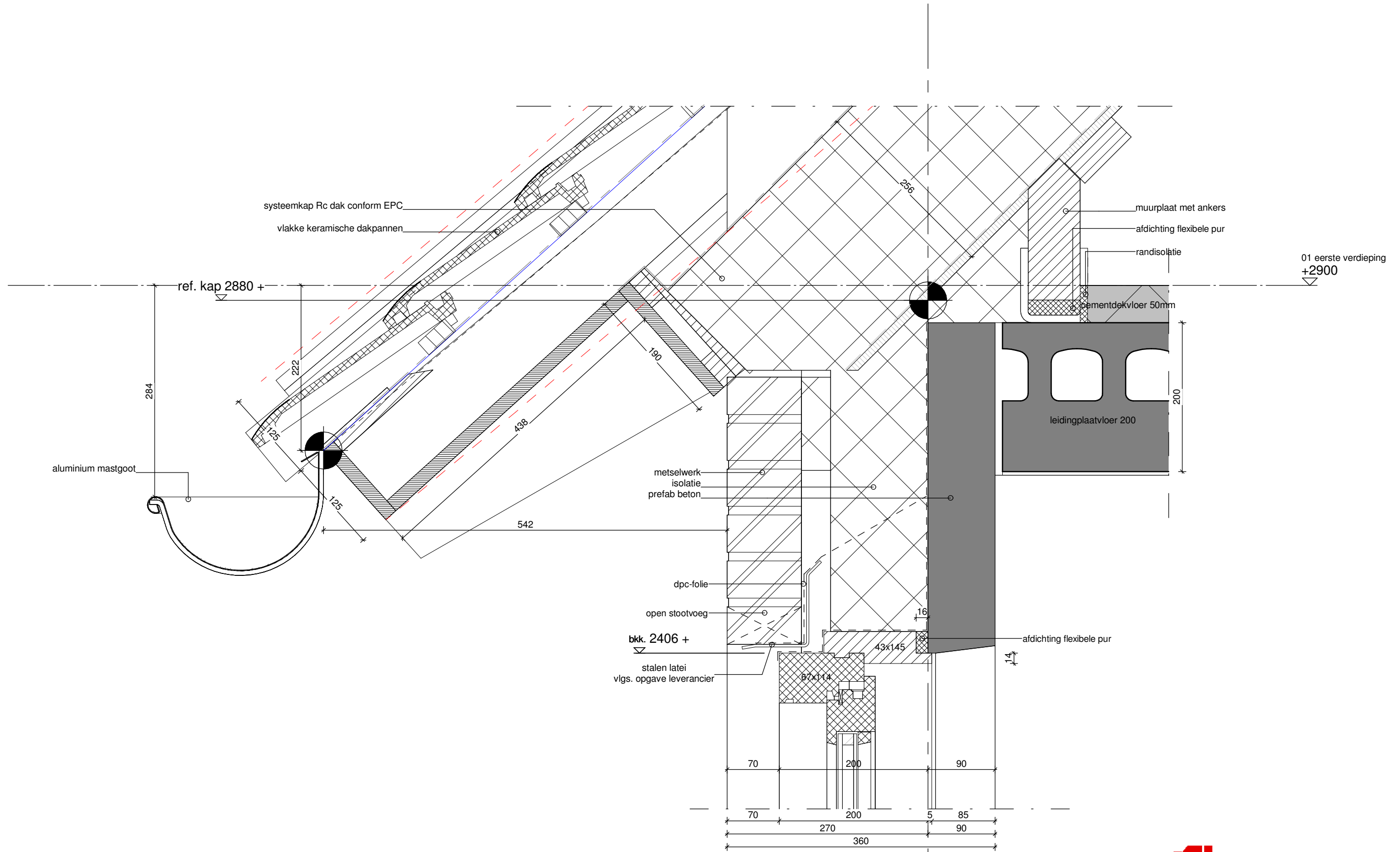

schaal: 1 : 5 formaat: A3 datum: 23-07-2019	wijzigingen: A 18-09-2019 B	C D	bladnr: 3.09
---	-----------------------------------	--------	-----------------

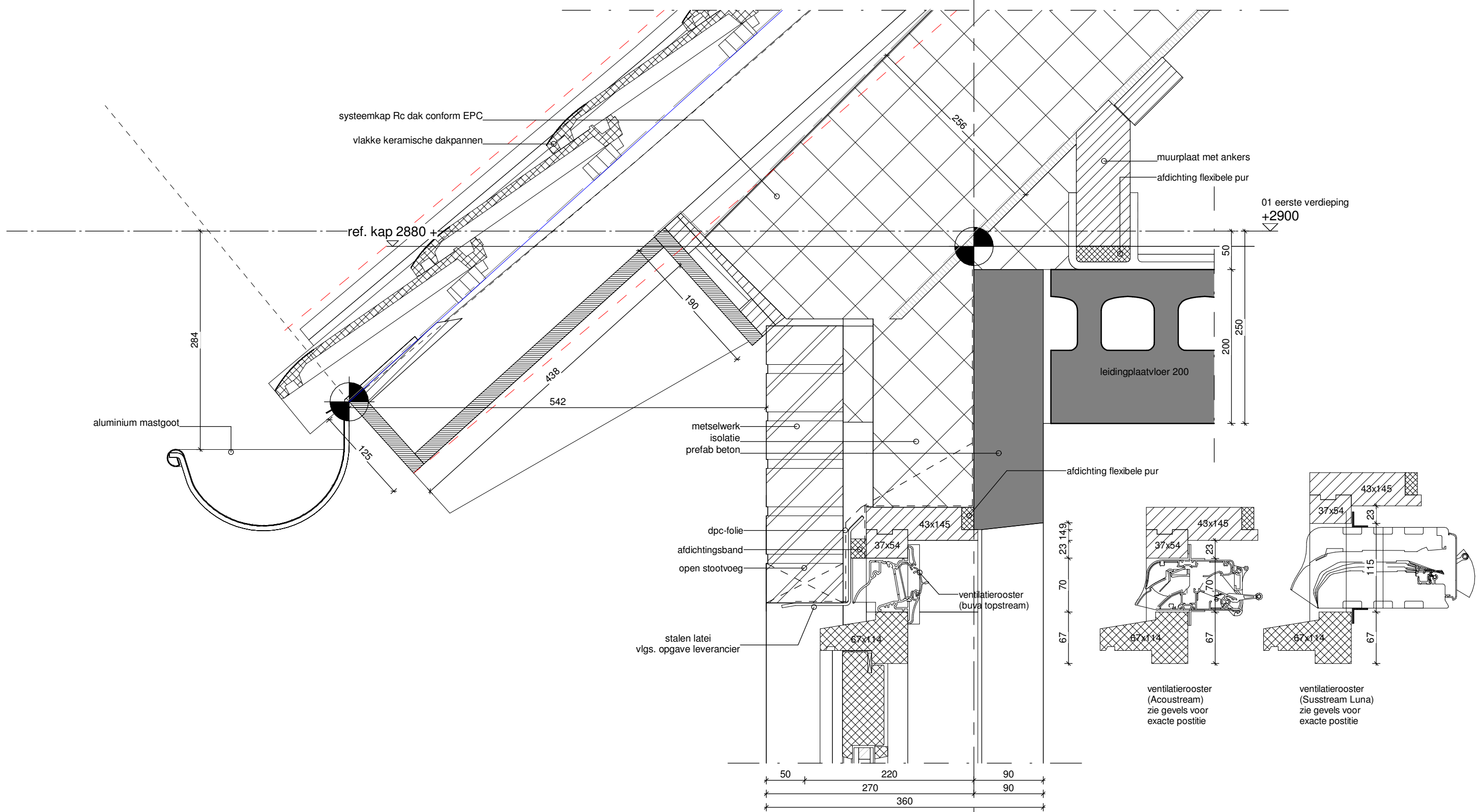

schaal:	1 : 5	wijzigingen:		bladnr:	
formaat:	A3	A 18-09-2019	C		
datum:	23-07-2019	B	D	3.10	

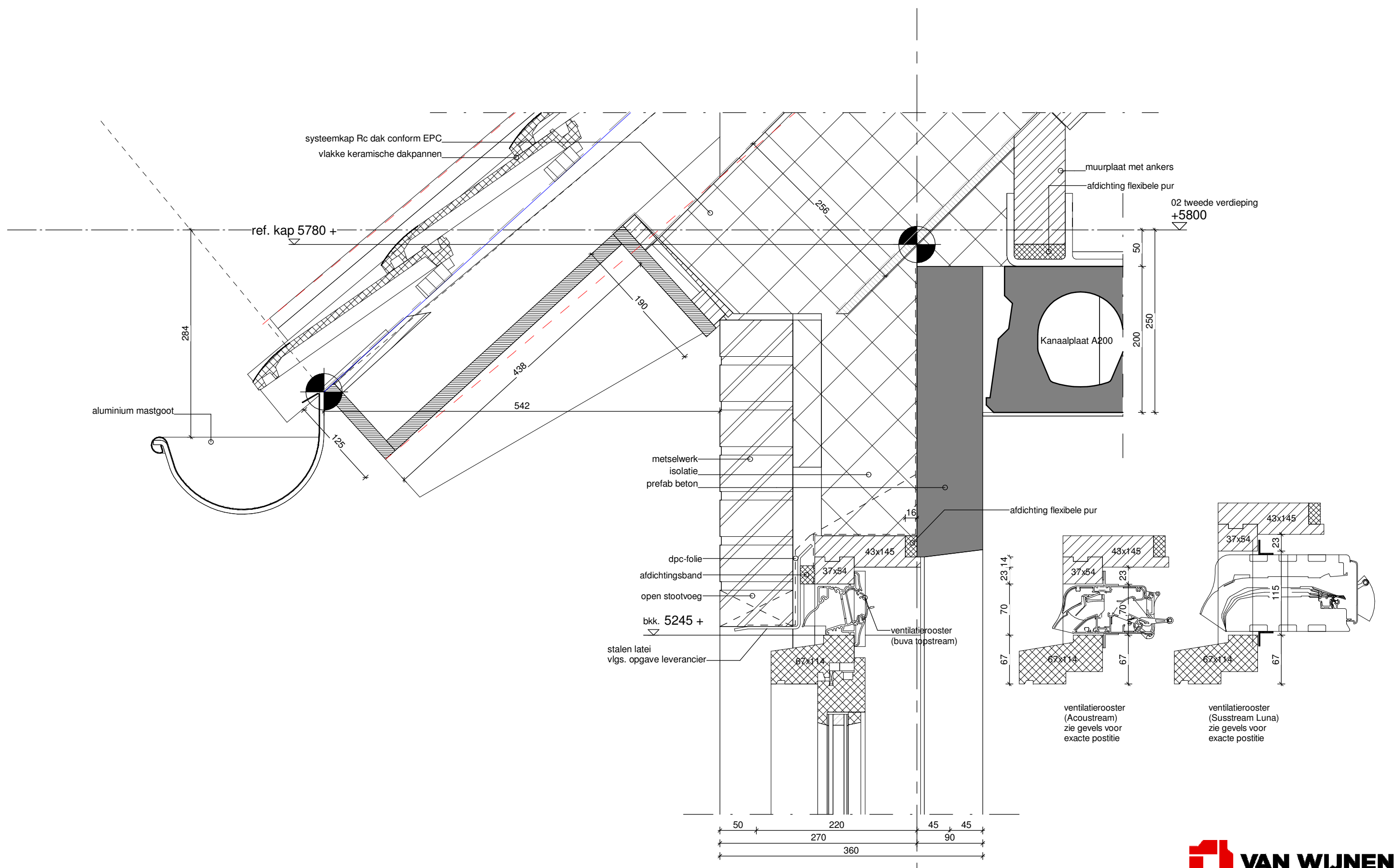

systeemkap Rc dak conform EPC
vlakke keramische dakpannen

ref. kap 5780 +

aluminium mastgoot

02 tweede verdieping
+5800

Kanaalplaat A200

metselwerk
isolatie
prefab beton

dpc-folie
afdichtingsband
open stootvoeg
bkk. 5245 +

stalen latei
vigs. opgave leverancier

afdichting flexibele pur

ventilatirooster
(buva topstream)

ventilatirooster
(Acoustream)
zie gevels voor
exacte positie

ventilatirooster
(Susstream Luna)
zie gevels voor
exacte positie

50 220 45 45
270 90
360



schaal: 1 : 5
formaat: A3
datum: 23-07-2019

wijzigingen:
A 18-09-2019
B

C
D

bladnr:
3.11