Proces publieksinitiatief

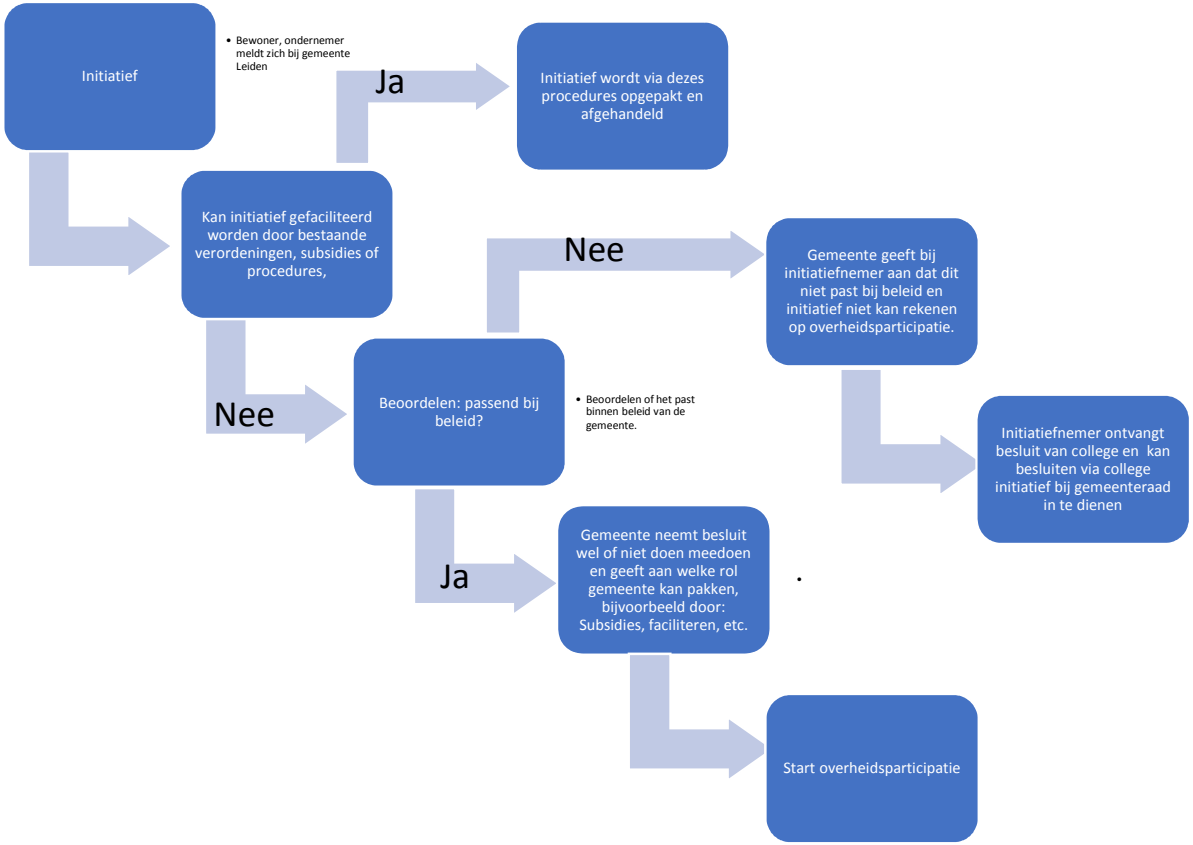

Leiden