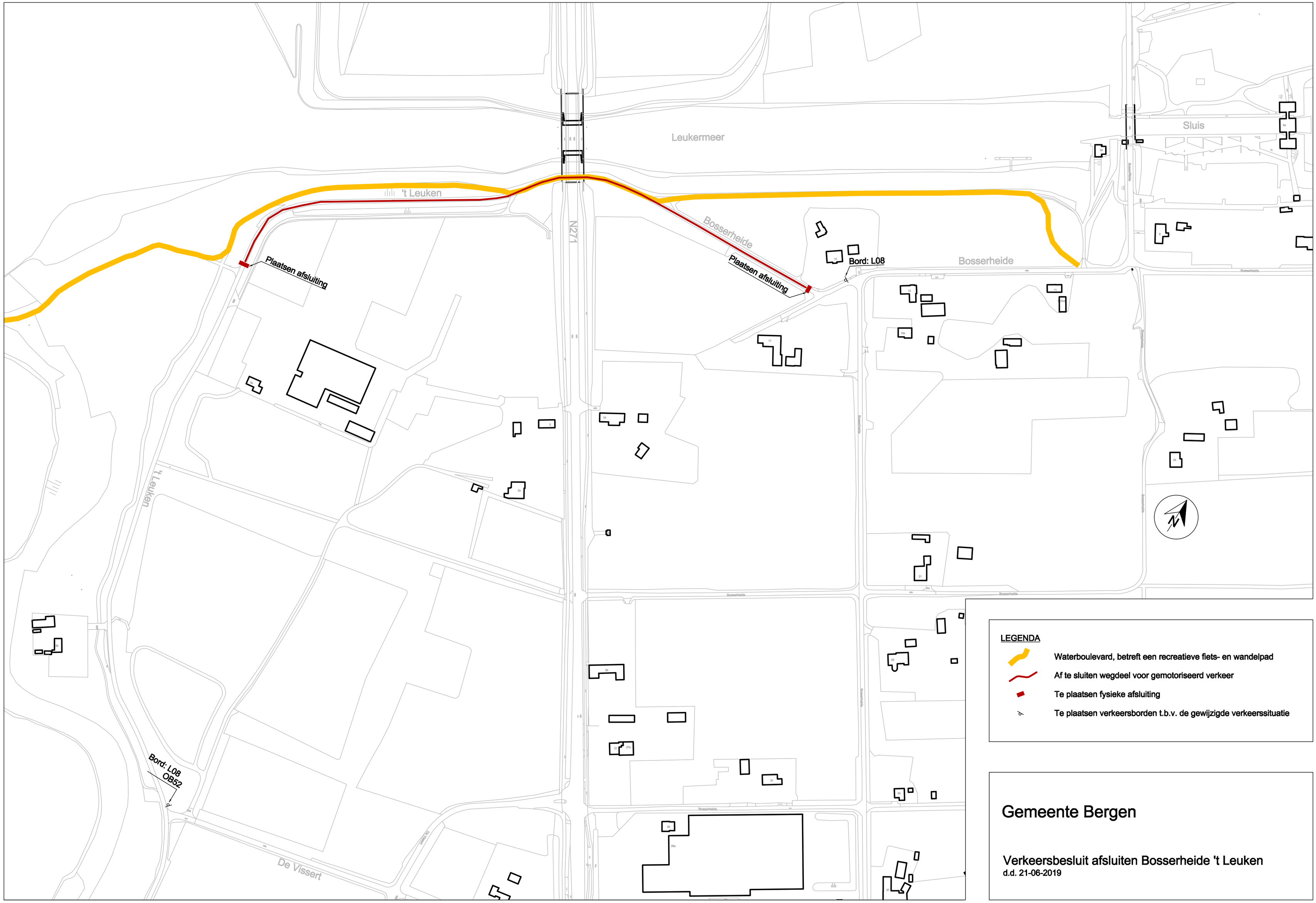

Gemeente Bergen

Verkeersbesluit afsluiten Bosserheide 't Leuken

d.d. 21-06-2019