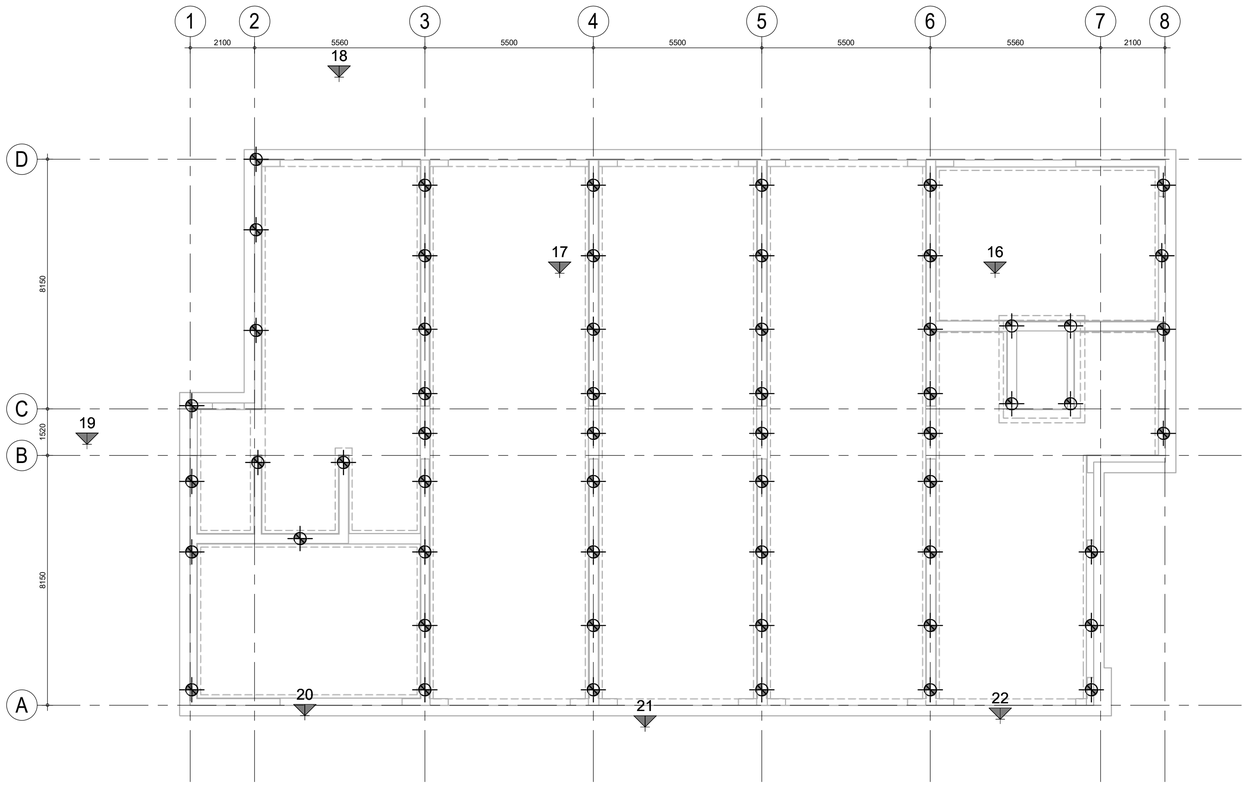

stippenplan

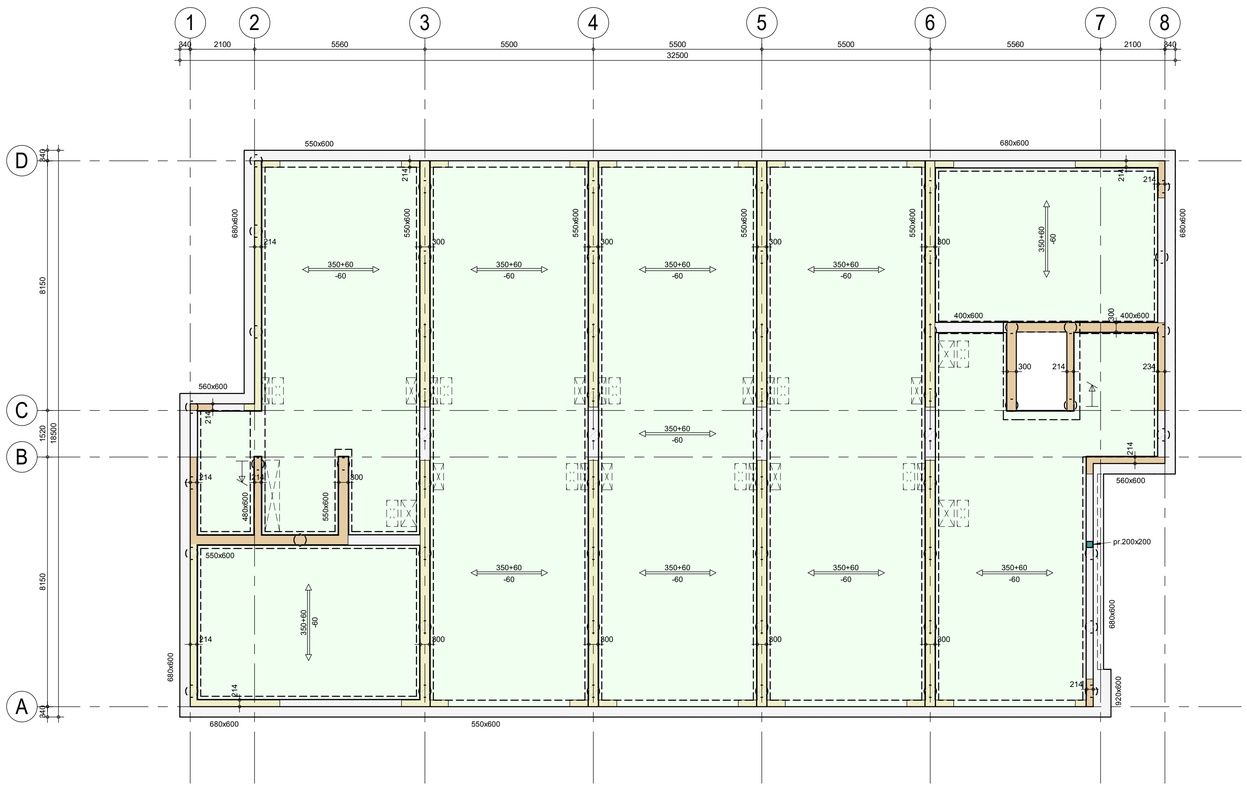
1
2
3
4
5
6
7
8
340
2100
5560
5500
5500
5500
5560
2100
340
32500
D
C
B
A
8150
1520
165500
8150
550x600
680x600
680x600
550x600
680x600
550x600
680x600
550