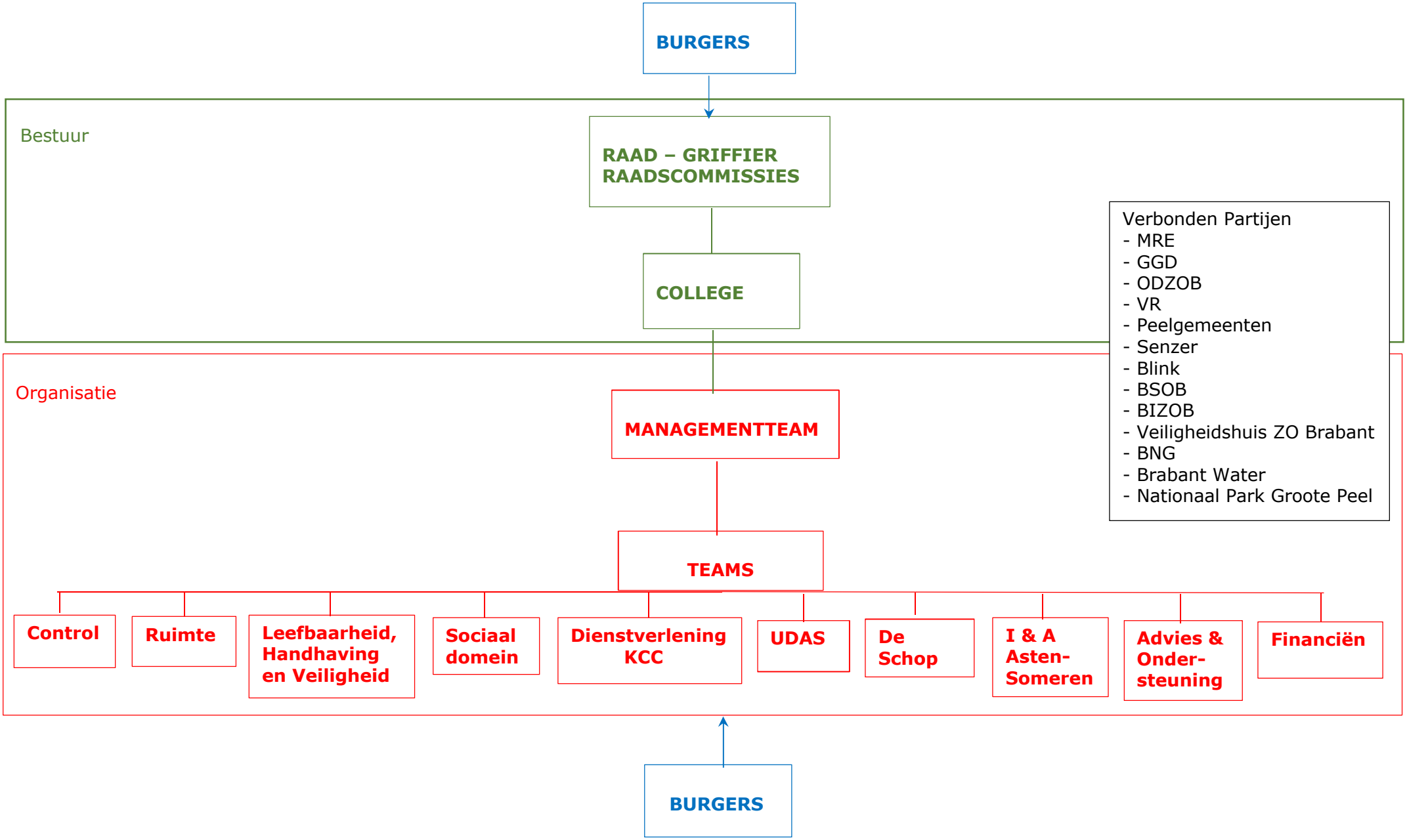GEMEENTE ASTEN ORGANOGRAM 1 APRIL 2018