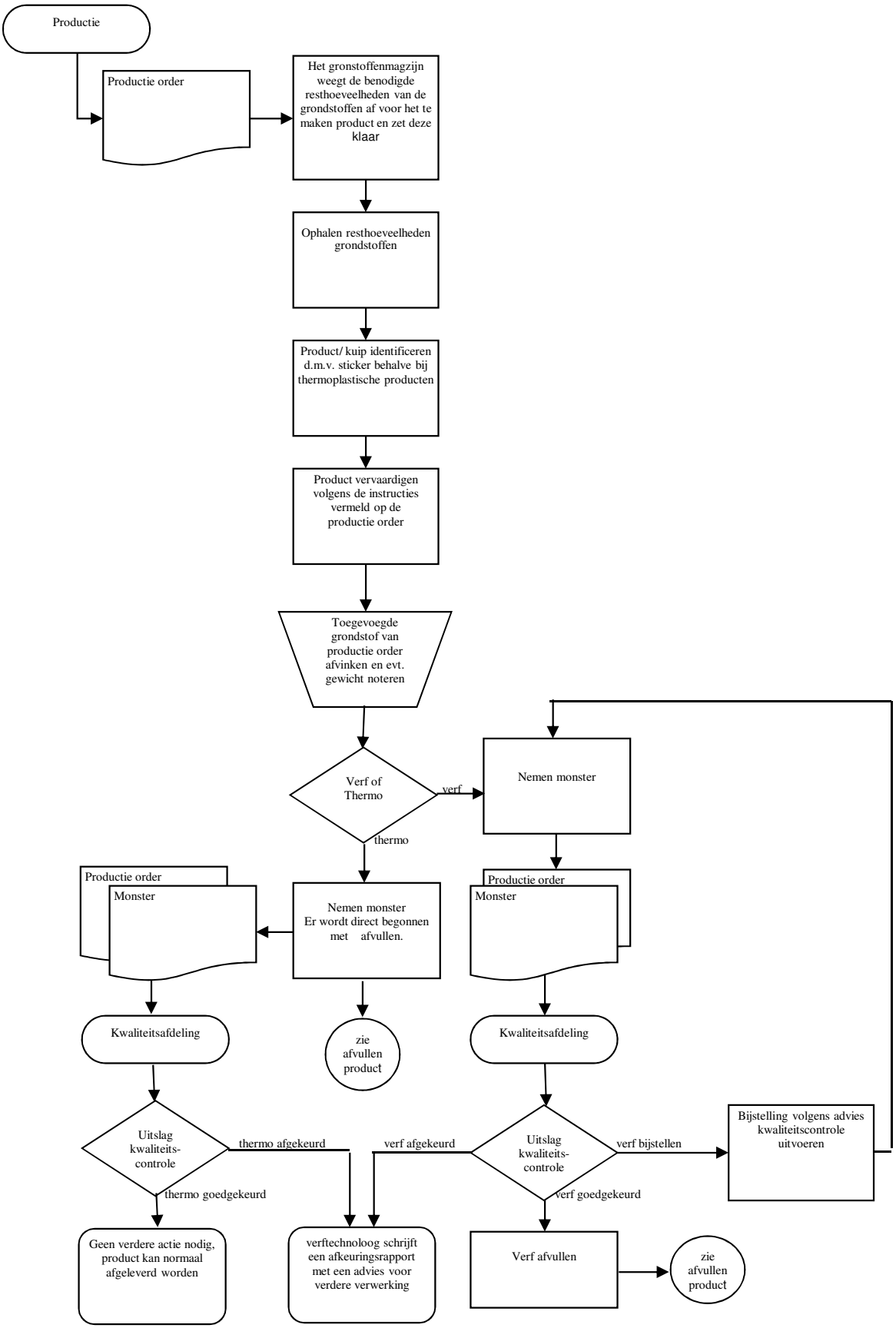Proc. Vervaardigen producten