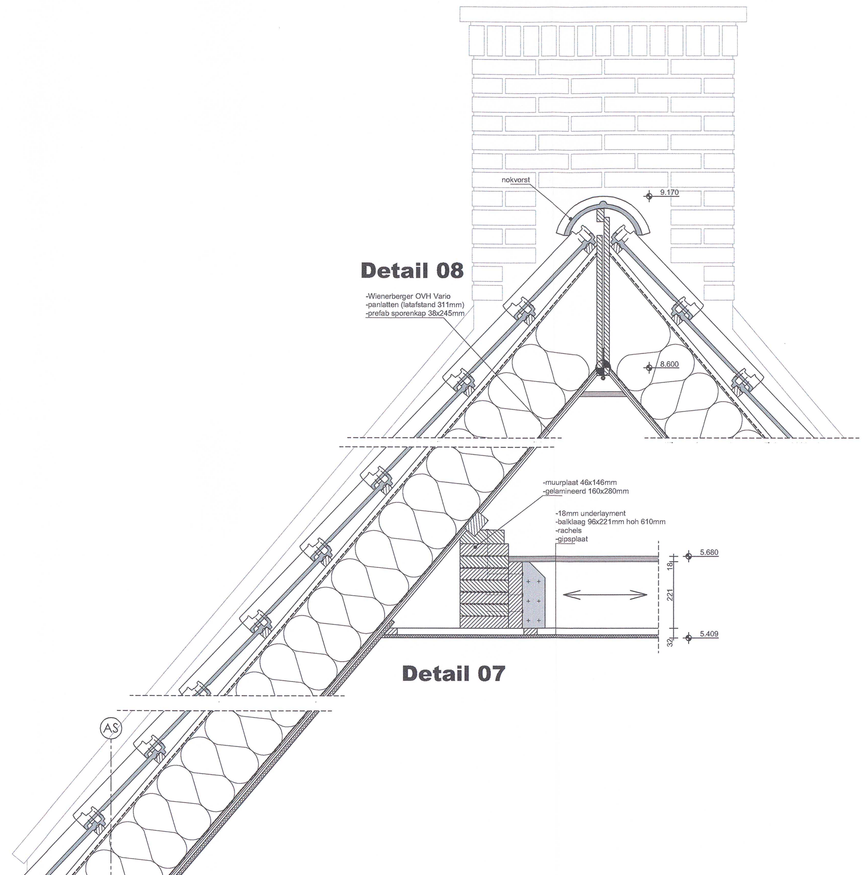

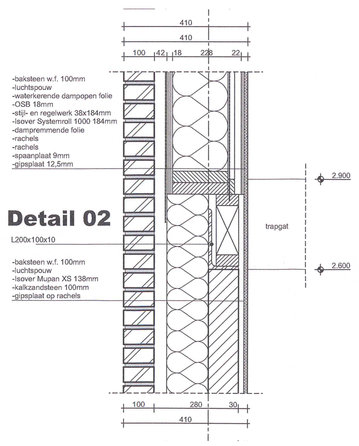

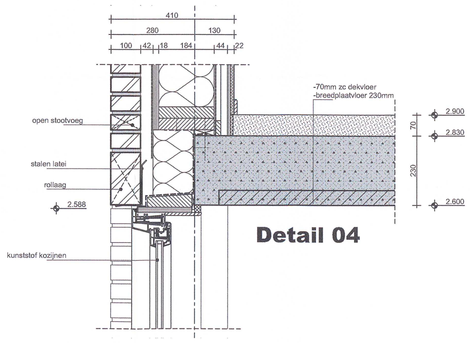

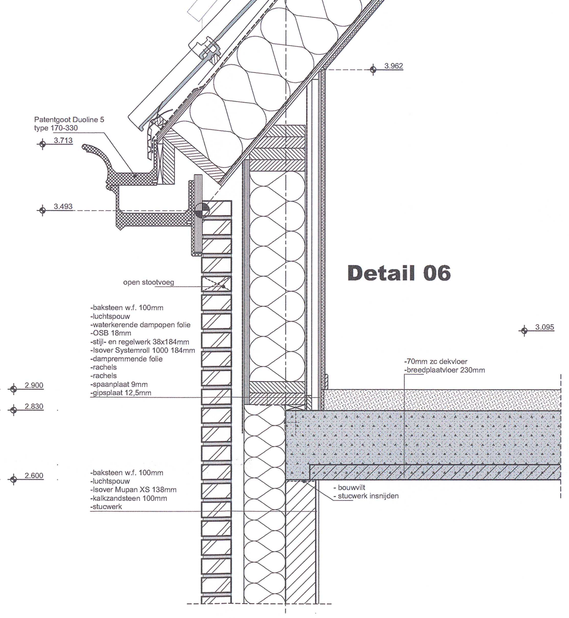

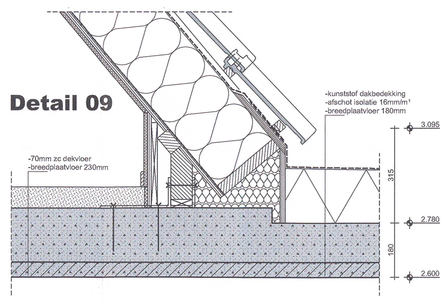

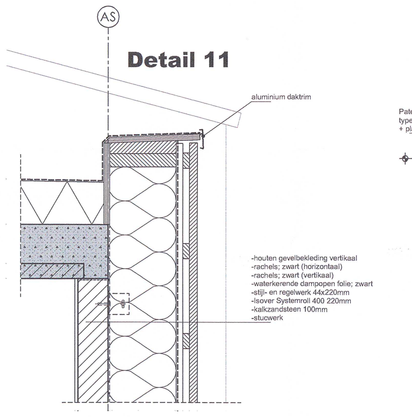

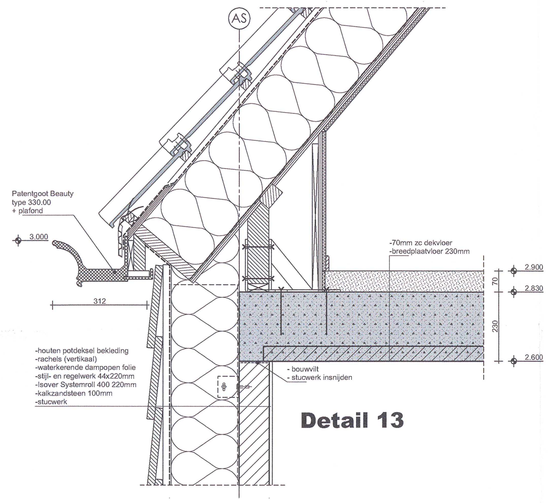

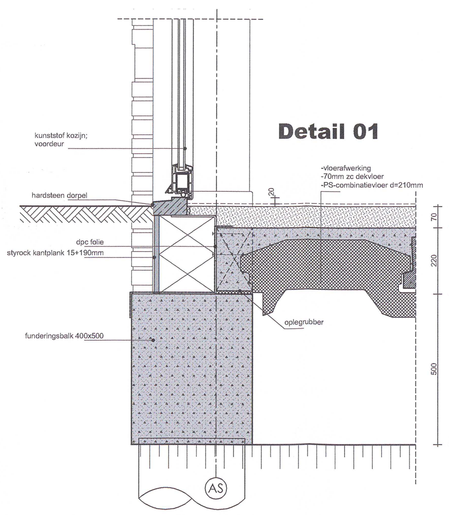

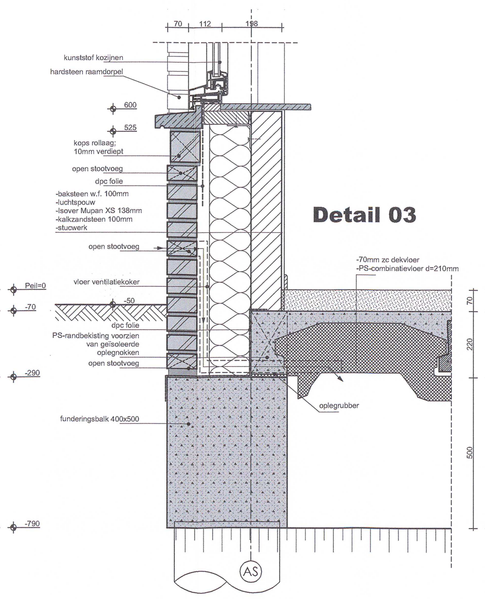

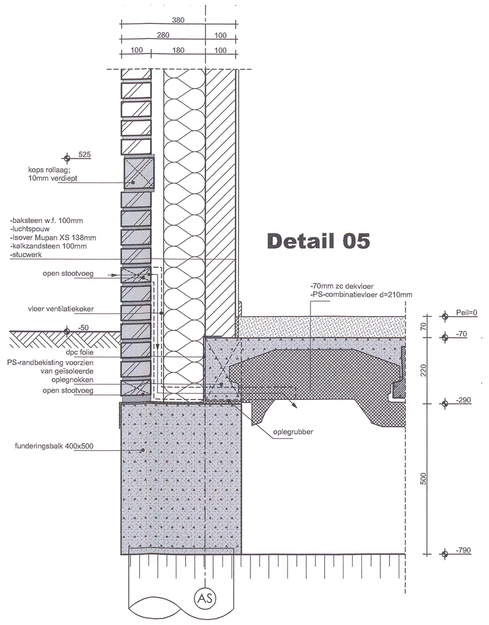

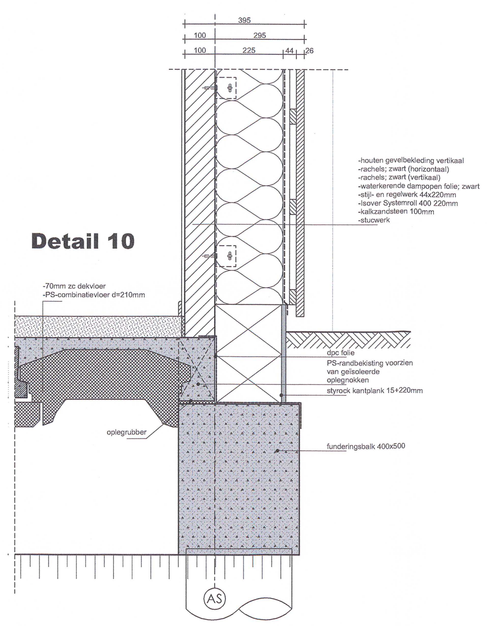

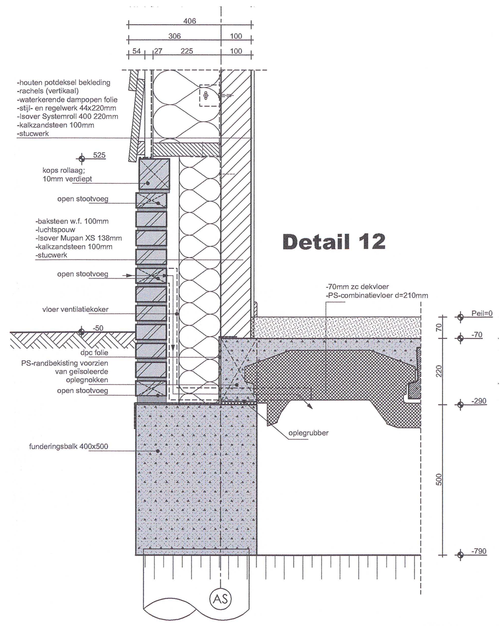

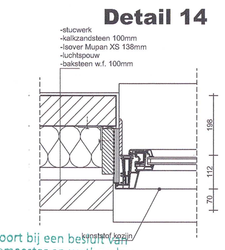

Behoort bij een bebouwvergunning van de burgemeester en wethouders van de gemeente Vlissingen d.d.

- 7 JUNI 2018

- 5 JUNI 2018
Gemeente Vlissingen
827948
WABO/2018/29

Goes Engineers BV
Ingenieursbureau voor bouwkundige en civiele werken
Piccardstraat 6
4461 LC Goes
info@goes-engineers.com
www.goes-engineers.com
tel: +31(0) 113 - 85 41 56

omschrijving	Nieuwbouw 2+1 kapwoning fam. de Keijzer Jacoba van Beierenweg, Vlissingen
opdrachtgever	fam. de Keijzer Rubensiaan 36, 4383 WH Vlissingen
projectnummer	2015-051
formaat/schaal	A0 | 1:10
status	Bouwaanvraag
datum	01-03-2018
revisie 1	-
revisie 2	-
revisie 3	-
revisie 4	-
revisie 5	-
revisie 6	-

onderdeel:
Details 1 t/m 14

tek. nummer:
BA-03