

# Bijlagen

Aandachtspunten voor nader onderzoek per thema

ERF  
GOED  
ZORG



Dossier 1	Entreegebieden	3
Dossier 2	Personenliften	21
Dossier 3	Trappenhuizen	24
Dossier 4	Gotische zaal	38
Dossier 5	Tudorzaal	41
Dossier 6	Julianazaal	43
Dossier 7	Kantine	47
Dossier 8	Atrium	52
Dossier 10	Glazen/stalen puien	68
Dossier 11	Wanden, plafonds, vloeren, kolommen (overig)	84
Dossier 12	Ramen en deuren in de buitengevel (overig)	114
Dossier 13	Toiletruimten	125
Dossier 14	Technische ruimten	132
Dossier 15	Lichthoven	147
Dossier 16	Daklandschap (overig)	152

## **Colofon**

### Bijlagen bij het rapport

West507 – transformatie Oceaanhuis

**Kleurhistorisch onderzoek en bouwhistorische verdieping**  
Plan van Onderzoek

In opdracht van Waterford Investments & Vervat Vastgoed

14 juli 2017

#### **Erfgoedzorg**

Iris Broersma MSc MA MBA

Lise Wolfert MA PDRes

info@erfgoedzorg.nl

+31(0)6 5368 3274

www.erfgoedzorg.nl

Groenendaal 397

3011 ZW Rotterdam

## bijlage entreegebieden

---

### Project Photo

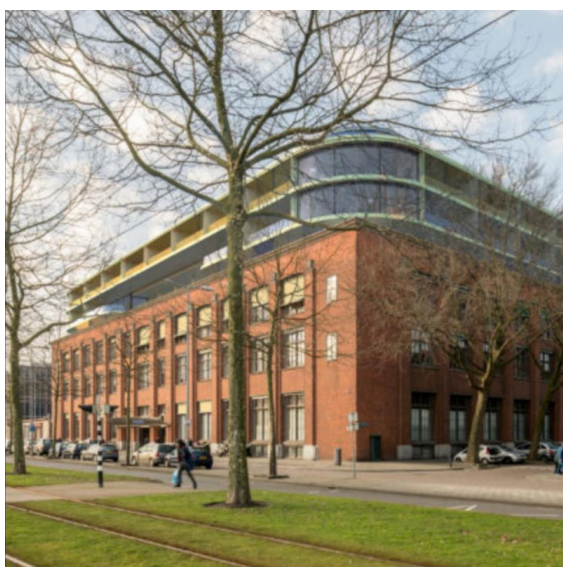

### Report Photo

# 1 Entree- gebieden

### Project Information

Project Name WEST507  
Project No. Fase 2  
Project Addr. Westzeedijk 507, Rotterdam  
Client Waterford Oceanhouse via MEI architecten  
Owned by Iris Broersma  
Revision Date 2017-06-22  
Creation Date 2017-04-19

### Report Information

Report Name bijlage entreegebieden  
Report Type  
Created by Iris Broersma  
Revision Date 2017-07-13  
Creation Date 2017-07-02

---

### Export Information

Exported by Iris Broersma  
Export date 2017-07-18  
Report pages 18  
No. of issues 16

### Issue Information

Component -1.14 Entree WZ marmerimitatie  
Description Dateren kleuronderzoek, mogelijk factuur schilder op te vragen bij de huismeester? Gelijk met houting personenliften?

Status  New  
Identified by Iris Broersma  
Assigned to

Reference  
Tags None  
Cuneco Class.  
Warranty Info

ID number 12.10  
Location  
Priority  None  
Date Time 2017-07-02 09:08:11  
Decision

Deadline  
Contract  
OmniClass No.  
Estimated cost  
ID

### Issue Photos

Photo taken 2017-05-05 08:27:34



Photo taken 2017-04-21 10:53:53



### Issue Information

Component 0.001 Entree HD deur richting 0.09  
Description Deur servicepunt. Restauratieadvies, ontwikkeling, wanneer is de deur erin gezet? Huismeester: waar zijn overige platen?

Status  New  
Identified by Iris Broersma  
Assigned to

Reference  
Tags None  
Cuneco Class.  
Warranty Info

ID number 12.9  
Location  
Priority  None  
Date Time 2017-07-02 09:08:11  
Decision

Deadline  
Contract  
OmniClass No.  
Estimated cost  
ID

### Issue Photos

Photo taken 2017-05-05 12:57:12



## Issue Information

Component 0.001 Entree HD portierloge  
Description Portierloge documenteren en kleuronderzoek stratigrafie op glazen wand. Wordt behouden.

Status  New  
Identified by Iris Broersma  
Assigned to

Reference  
Tags None  
Cuneco Class.  
Warranty Info

ID number 12.7  
Location  
Priority  None  
Date Time 2017-07-02 09:08:12  
Decision

Deadline  
Contract  
OmniClass No.  
Estimated cost  
ID

## Issue Photos

Photo taken 2017-05-05 13:01:56

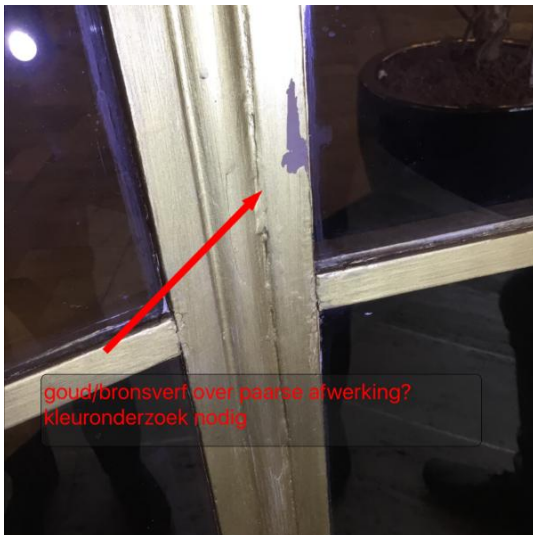

Photo taken 2017-05-05 13:01:18



Photo taken 2017-05-05 13:02:19



## Issue Information

Component 0.001 Entree HD richting trappenhuis  
Description Betonnen lijsten geen natuursteen.  
Authenticiteit, hoe elders?

ID number 12.6  
Location  
Priority  None  
Date Time 2017-07-02 09:08:12  
Decision

Status  New  
Identified by Iris Broersma  
Assigned to

Reference  
Tags None  
Cuneco Class.  
Warranty Info

Deadline  
Contract  
OmniClass No.  
Estimated cost  
ID

## Issue Photos

Photo taken 2017-05-05 13:12:06



### Issue Information

Component 0.001 Entree HD travertin muurbekleding  
Description Datering travertin, beschrijving en restauratieadvies.

ID number 12.15  
Location  
Priority  None  
Date Time 2017-07-04 09:45:46  
Decision

Status  New  
Identified by Iris Broersma  
Assigned to

Reference  
Tags None  
Cuneco Class.  
Warranty Info

Deadline  
Contract  
OmniClass No.  
Estimated cost  
ID

### Issue Photos

Photo taken 2017-05-05 12:57:12



## Issue Information

Component 0.001 Entree HD verlichting  
Description Verlichting koof en wandverlichting. Koof had eerder andere uitmonstering.

ID number 12.5  
Location  
Priority  None  
Date Time 2017-07-02 09:08:12  
Decision

Status  New  
Identified by Iris Broersma  
Assigned to

Reference  
Tags None  
Cuneco Class.  
Warranty Info

Deadline  
Contract  
OmniClass No.  
Estimated cost  
ID

## Issue Photos

Photo taken 2017-05-05 13:07:53



Photo taken 2017-05-05 13:14:14



Photo taken 2017-05-05 13:15:56



Photo taken 2017-05-05 13:08:11



## Issue Information

Component 0.001 Entree HD vloer deur  
Description Vloer delen tegels als kelder? Zegt iets over ontwikkeling entree. reparaties? Onder vloerbedekking?

Status  New  
Identified by Iris Broersma  
Assigned to

Reference  
Tags  
Cuneco Class.  
Warranty Info

ID number 12.8  
Location  
Priority  None  
Date Time 2017-07-02 09:08:11  
Decision

Deadline  
Contract  
OmniClass No.  
Estimated cost  
ID

## Issue Photos

Photo taken 2017-04-21 15:59:44



Photo taken 2017-04-21 15:59:49



**Issue Information**

Component 0.01 Entree HD vloer natuursteen  
Description Datering, schadeinventarisatie, restauratieadvies

ID number 12.14  
Location  
Priority  None  
Date Time 2017-07-04 09:44:07  
Decision

Status  New  
Identified by Iris Broersma  
Assigned to

Reference  
Tags None  
Cuneco Class.  
Warranty Info

Deadline  
Contract  
OmniClass No.  
Estimated cost  
ID

**Issue Photos**

Photo taken 2017-05-05 12:57:12



## Issue Information

Component 0.091 Entree WZ armaturen  
Description armaturen dateren

ID number 12.11  
Location  
Priority  None  
Date Time 2017-07-04 09:05:36  
Decision

Status  New  
Identified by Iris Broersma  
Assigned to

Deadline  
Contract  
OmniClass No.  
Estimated cost  
ID

Reference  
Tags None  
Cuneco Class.  
Warranty Info

## Issue Photos

Photo taken 2017-05-05 08:21:56



Photo taken 2017-05-05 08:27:34



### Issue Information

Component 0.091 Entree WZ leuningen  
Description Trapleuningen in deze ruimte met elkaar vergelijken. Tijdslagen benoemen. Zie ook trappenhuizen.

Status  New  
Identified by Iris Broersma  
Assigned to

Reference  
Tags None  
Cuneco Class.  
Warranty Info

ID number 12.3  
Location  
Priority  None  
Date Time 2017-07-02 09:08:14  
Decision

Deadline  
Contract  
OmniClass No.  
Estimated cost  
ID

### Issue Photos

Photo taken 2017-05-05 08:33:49



## Issue Information

Component 0.091 Entree WZ marmer  
Description Marmer eerder dan overige afwerkingen? Geen afwerking op muur? Restauratieadvies.

Status  New  
Identified by Iris Broersma  
Assigned to

Reference  
Tags None  
Cuneco Class.  
Warranty Info

ID number 12.2  
Location  
Priority  None  
Date Time 2017-07-02 09:08:14  
Decision

Deadline  
Contract  
OmniClass No.  
Estimated cost  
ID

## Issue Photos

Photo taken 2017-07-05 14:53:20



Photo taken 2017-07-05 14:53:05



Photo taken 2017-05-05 08:30:53



Photo taken 2017-05-05 08:30:33



## Issue Information

Component 0.091 Entree WZ ontwikkeling muren, trap  
Description muur dichtgezet, trap verlengd

ID number 12.12  
Location  
Priority  None  
Date Time 2017-07-04 09:22:12  
Decision

Status  New  
Identified by Iris Broersma  
Assigned to

Reference  
Tags None  
Cuneco Class.  
Warranty Info

Deadline  
Contract  
OmniClass No.  
Estimated cost  
ID

## Issue Photos

Photo taken 2017-05-05 08:30:53



Photo taken 2017-07-04 09:28:08

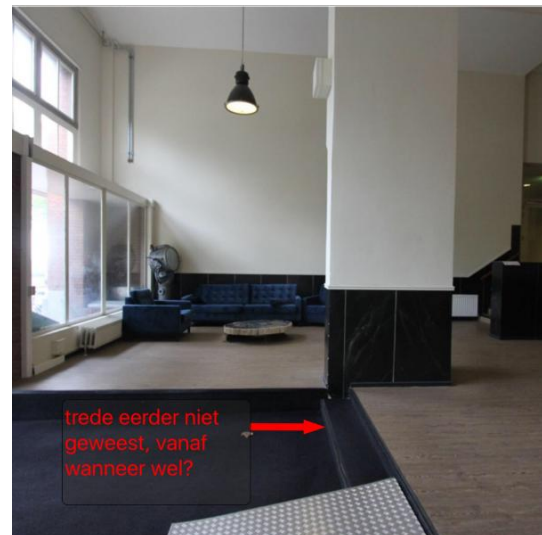

Photo taken 2017-05-05 08:27:34



Photo taken 2017-07-04 09:28:51



## Issue Information

Component 0.091 Entree WZ plafond  
Description Plafond beschrijven en hoe liep het verder?  
overgang lichthof, nu liftschacht.  
Restauratieadvies.

Status  New  
Identified by Iris Broersma  
Assigned to

Reference  
Tags None  
Cuneco Class.  
Warranty Info

ID number 12.13  
Location  
Priority  None  
Date Time 2017-07-04 09:32:03  
Decision

Deadline  
Contract  
OmniClass No.  
Estimated cost  
ID

## Issue Photos

Photo taken 2017-07-04 09:27:56



Photo taken 2017-07-04 09:33:04



## Issue Information

Component 0.091 Entree WZ ramen en entree deuren  
Description Stratigrafie? Vergelijk ingang welke tijdlagen?  
Pui rokersruimte? Ook buitenzijde meenemen

Status  New  
Identified by Iris Broersma  
Assigned to

Reference  
Tags None  
Cuneco Class.  
Warranty Info

ID number 12.4  
Location  
Priority  None  
Date Time 2017-07-02 09:08:13  
Decision

Deadline  
Contract  
OmniClass No.  
Estimated cost  
ID

## Issue Photos

Photo taken 2017-05-05 08:23:50



Photo taken 2017-07-04 09:28:08



Photo taken 2017-07-05 14:58:11



Photo taken 2017-05-05 08:21:56



Photo taken 2017-07-05 14:58:31



Photo taken 2017-07-05 14:58:49



## Issue Information

Component 0.132 Entree HD bij 0.130  
Description Documentatie op basis van foto's. Wordt dichtgezet. Witte houten kozijnen dateren. Armatuur meenemen. Onder vloertje.

Status  New  
Identified by Iris Broersma  
Assigned to

Reference  
Tags None  
Cuneco Class.  
Warranty Info

ID number 12.1  
Location  
Priority  None  
Date Time 2017-07-02 09:08:14  
Decision

Deadline  
Contract  
OmniClass No.  
Estimated cost  
ID

## Issue Photos

Photo taken 2017-05-05 11:14:03

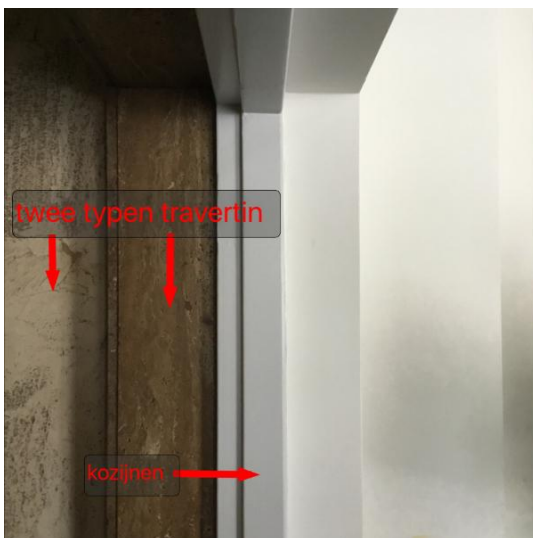

Photo taken 2017-05-05 11:12:17



Photo taken 2017-05-05 11:23:43



Photo taken 2017-05-05 11:24:17



## Issue Information

Component    Entree WZ dichtgezette muur  
Description

ID number    12.16  
Location  
Priority        ■ None  
Date Time     2017-07-05 14:55:08  
Decision

Status         New  
Identified by Iris Broersma  
Assigned to

Reference  
Tags           None  
Cuneco Class.  
Warranty Info

Deadline  
Contract  
OmniClass No.  
Estimated cost  
ID

## Issue Photos

Photo taken   2017-07-05 14:54:14



## bijlage personenlift

---

### Project Photo

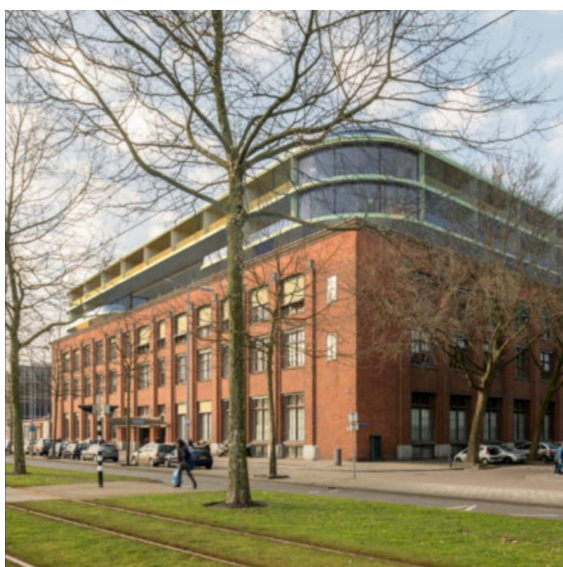

### Report Photo

# 2

# Personen- liften

### Project Information

Project Name WEST507  
Project No. Fase 2  
Project Addr. Westzeedijk 507, Rotterdam  
Client Waterford Oceanhouse via MEI architecten  
Owned by Iris Broersma  
Revision Date 2017-06-22  
Creation Date 2017-04-19

### Report Information

Report Name bijlage personenlift  
Report Type  
Created by Iris Broersma  
Revision Date 2017-07-13  
Creation Date 2017-07-02

---

### Export Information

Exported by Iris Broersma  
Export date 2017-07-18  
Report pages 4  
No. of issues 2

## Issue Information

Component -1.01 Trap liftdeuren  
Description Uit 51 of 73? tekeningen en vergelijk steen

ID number 10.1  
Location  
Priority  None  
Date Time 2017-07-02 08:59:57  
Decision

Status  New  
Identified by Iris Broersma  
Assigned to

Reference  
Tags None  
Cuneco Class.  
Warranty Info

Deadline  
Contract  
OmniClass No.  
Estimated cost  
ID

## Issue Photos

Photo taken 2017-04-21 09:27:45



## Issue Information

Component 0.003 Liftschacht buitenkant en opbouw  
Description Puncties nemen liftschacht buitenkant.  
Destructief onderzoek

ID number 10.2  
Location  
Priority **None**  
Date Time 2017-07-02 13:43:23  
Decision

Status  New  
Identified by Iris Broersma  
Assigned to

Reference  
Tags None  
Cuneco Class.  
Warranty Info

Deadline  
Contract  
OmniClass No.  
Estimated cost  
ID

## Issue Photos

Photo taken 2017-07-02 18:28:04



## bijlage trappenhuizen

---

### Project Photo

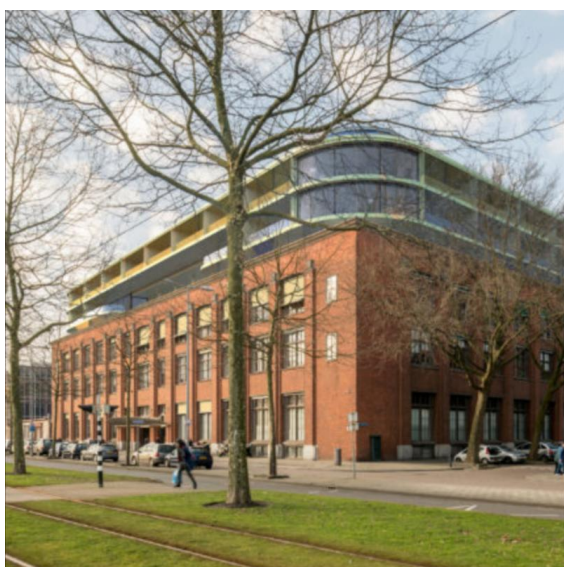

### Report Photo

# 3 Trappen- huizen

### Project Information

Project Name WEST507  
Project No. Fase 2  
Project Addr. Westzeedijk 507, Rotterdam  
Client Waterford Oceanhouse via MEI architecten  
Owned by Iris Broersma  
Revision Date 2017-06-22  
Creation Date 2017-04-19

### Report Information

Report Name bijlage trappenhuizen  
Report Type  
Created by Iris Broersma  
Revision Date 2017-07-13  
Creation Date 2017-07-02

---

### Export Information

Exported by Iris Broersma  
Export date 2017-07-18  
Report pages 14  
No. of issues 12

## Issue Information

Component -1.01 HD trappenhuis kelder  
Description Bekleding wanden, traptreden, leuningen.  
Bronnen

ID number 13.4  
Location  
Priority  None  
Date Time 2017-07-02 09:12:14  
Decision

Status  New  
Identified by Iris Broersma  
Assigned to

Deadline  
Contract  
OmniClass No.  
Estimated cost  
ID

Reference  
Tags None  
Cuneco Class.  
Warranty Info

## Issue Photos

Photo taken 2017-04-21 09:22:52



Photo taken 2017-04-21 09:19:04



## Issue Information

Component -1.14 WZ trappenhuis bekleding  
Description zie ook dossier entreegebied voor marmering etc.

Status  New  
Identified by Iris Broersma  
Assigned to

Reference  
Tags None  
Cuneco Class.  
Warranty Info

ID number 13.11  
Location  
Priority  None  
Date Time 2017-07-04 12:21:47  
Decision

Deadline  
Contract  
OmniClass No.  
Estimated cost  
ID

## Issue Photos

Photo taken 2017-07-04 12:20:13



Photo taken 2017-07-04 12:20:22

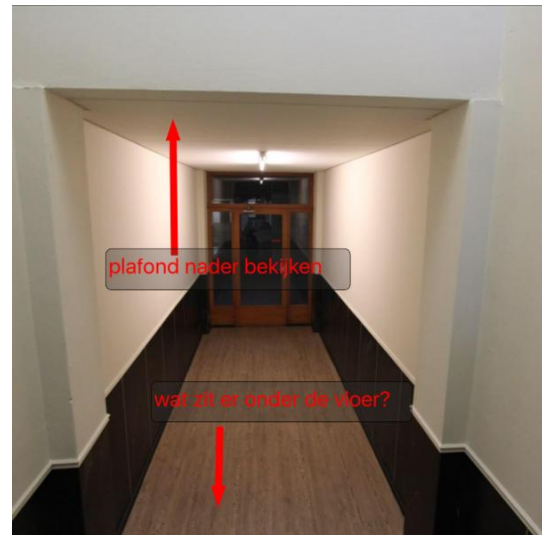

## Issue Information

Component -1.15 WZ trappenhuis kelder  
Description Trap onderzijde, documenteren,  
restauratieadvies. sporen van herplaatsing?

ID number 13.3  
Location  
Priority  None  
Date Time 2017-07-02 09:12:15  
Decision

Status  New  
Identified by Iris Broersma  
Assigned to

Reference  
Tags None  
Cuneco Class.  
Warranty Info

Deadline  
Contract  
OmniClass No.  
Estimated cost  
ID

## Issue Photos

Photo taken 2017-04-21 10:19:08



Photo taken 2017-04-21 10:22:13

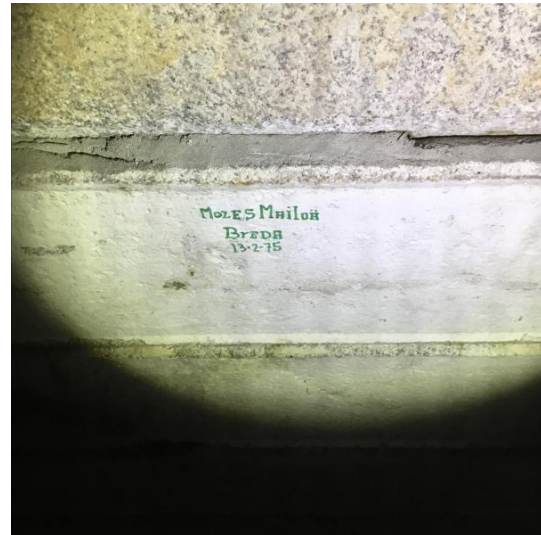

## Issue Information

Component -1.16 WZ trappenhuis kelder  
Description Oude details trappen, documenteren, restauratieadvies

ID number 13.2  
Location  
Priority  None  
Date Time 2017-07-02 09:12:15  
Decision

Status  New  
Identified by Iris Broersma  
Assigned to

Reference  
Tags None  
Cuneco Class.  
Warranty Info

Deadline  
Contract  
OmniClass No.  
Estimated cost  
ID

## Issue Photos

Photo taken 2017-04-21 10:28:48

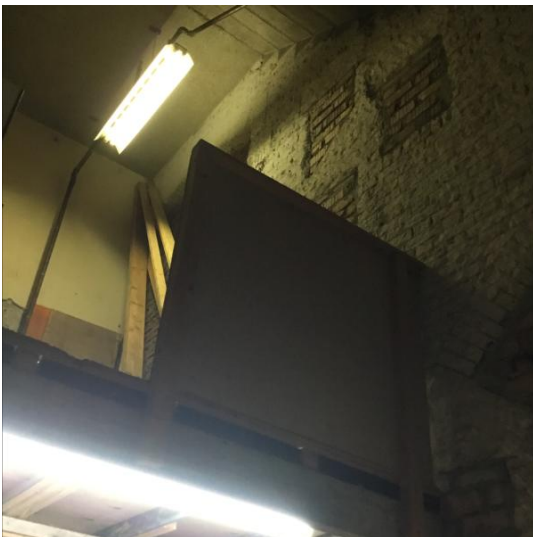

Photo taken 2017-04-21 10:29:07



Photo taken 2017-04-21 10:24:28



Photo taken 2017-04-21 10:27:07



Photo taken 2017-04-21 10:26:14



## Issue Information

Component 0.003 HD trappenhuis bg en entresol  
Description trapbekleding

ID number 13.9  
Location  
Priority  None  
Date Time 2017-07-02 15:18:18  
Decision

Status  New  
Identified by Iris Broersma  
Assigned to

Reference  
Tags None  
Cuneco Class.  
Warranty Info

Deadline  
Contract  
OmniClass No.  
Estimated cost  
ID

## Issue Photos

Photo taken 2017-07-02 15:15:13



Photo taken 2017-07-02 15:15:49



## Issue Information

Component 0.93 WZ trappenhuis bg  
Description bekleding trappenhuis

ID number 13.5  
Location  
Priority  None  
Date Time 2017-07-02 15:04:33  
Decision

Status  New  
Identified by Iris Broersma  
Assigned to

Reference  
Tags None  
Cuneco Class.  
Warranty Info

Deadline  
Contract  
OmniClass No.  
Estimated cost  
ID

## Issue Photos

Photo taken 2017-07-05 14:16:17

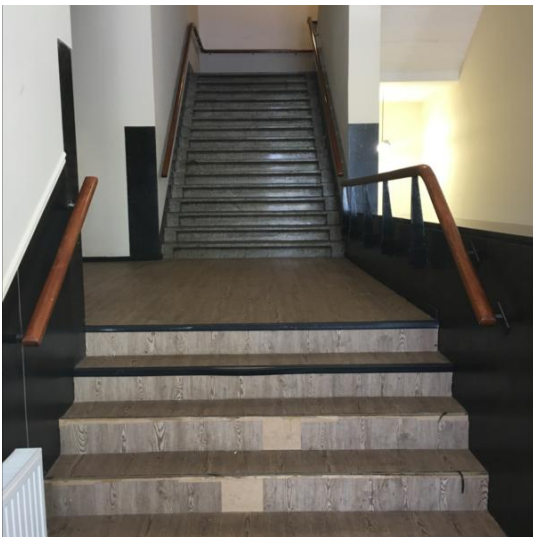

Photo taken 2017-07-02 14:52:48

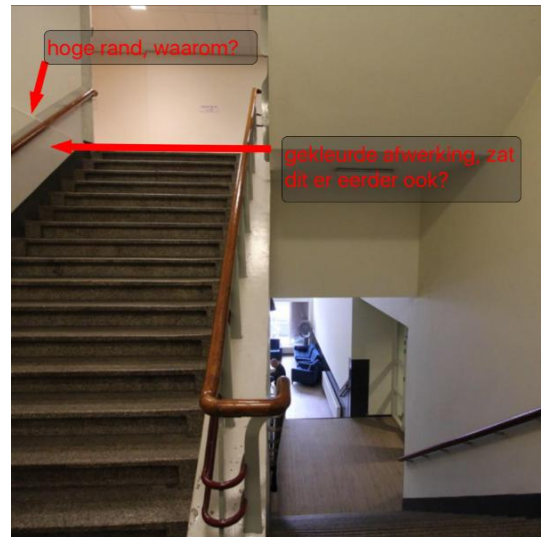

Photo taken 2017-07-02 14:53:11



Photo taken 2017-07-05 14:14:52



## Issue Information

Component 1.04 HD trappenhuis 1e etage  
Description Trapbekleding, vergelijk met begane grond

ID number 13.6  
Location  
Priority  None  
Date Time 2017-07-02 15:06:15  
Decision

Status  New  
Identified by Iris Broersma  
Assigned to

Reference  
Tags None  
Cuneco Class.  
Warranty Info

Deadline  
Contract  
OmniClass No.  
Estimated cost  
ID

## Issue Photos

Photo taken 2017-07-02 14:57:12



Photo taken 2017-04-21 13:31:49



## Issue Information

Component 1.41 WZ trappenhuis 1e etage  
Description trapbekleding, zie ook tweede etage

ID number 13.7  
Location  
Priority  None  
Date Time 2017-07-02 15:07:25  
Decision

Status  New  
Identified by Iris Broersma  
Assigned to

Reference  
Tags None  
Cuneco Class.  
Warranty Info

Deadline  
Contract  
OmniClass No.  
Estimated cost  
ID

## Issue Photos

Photo taken 2017-07-02 14:57:34



Photo taken 2017-04-21 14:39:32

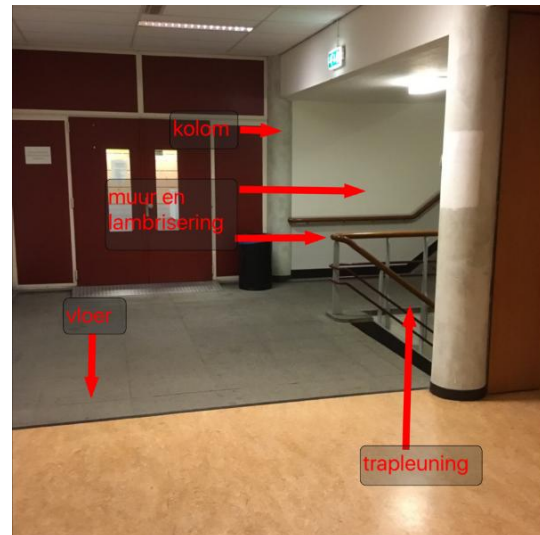

## Issue Information

Component 2.02 HD trappenhuis bekleding (bordes)  
Description bekleding trappenhuis, marmer in gang tevens bij juliana zaal betrekken

ID number 13.12  
Location  
Priority  None  
Date Time 2017-07-04 12:46:16  
Decision

Status  New  
Identified by Iris Broersma  
Assigned to

Reference  
Tags None  
Cuneco Class.  
Warranty Info

Deadline  
Contract  
OmniClass No.  
Estimated cost  
ID

## Issue Photos

Photo taken 2017-07-04 12:42:50

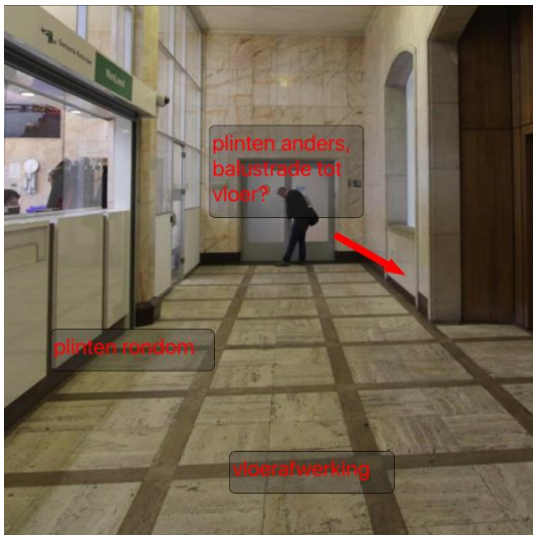

Photo taken 2017-07-04 12:42:09



## Issue Information

Component 2.04 HD trappenhuis 2e etage lichtraam  
Description Bredere stijlen dan ramen, verduisterd vanaf bovenzijde

Status  New  
Identified by Iris Broersma  
Assigned to

Reference  
Tags None  
Cuneco Class.  
Warranty Info

ID number 13.1  
Location  
Priority  None  
Date Time 2017-07-02 09:12:16  
Decision

Deadline  
Contract  
OmniClass No.  
Estimated cost  
ID

## Issue Photos

Photo taken 2017-07-04 12:34:24



Photo taken 2017-04-21 15:04:41



Photo taken 2017-04-21 15:01:57



Photo taken 2017-07-04 12:39:48



## Issue Information

Component 2.57 WZ trappenhuis 2e etage  
Description bekleding en afwerking trappenhuis

ID number 13.8  
Location  
Priority  None  
Date Time 2017-07-02 15:10:03  
Decision

Status  New  
Identified by Iris Broersma  
Assigned to

Reference  
Tags None  
Cuneco Class.  
Warranty Info

Deadline  
Contract  
OmniClass No.  
Estimated cost  
ID

## Issue Photos

Photo taken 2017-07-05 14:24:13



Photo taken 2017-07-05 14:24:27



Photo taken 2017-07-02 15:01:27



## Issue Information

Component 3.03 WZ trappenhuis 3e etage  
Description Trapbekleding

ID number 13.10  
Location  
Priority  None  
Date Time 2017-07-04 12:15:30  
Decision

Status  New  
Identified by Iris Broersma  
Assigned to

Reference  
Tags None  
Cuneco Class.  
Warranty Info

Deadline  
Contract  
OmniClass No.  
Estimated cost  
ID

## Issue Photos

Photo taken 2017-07-02 14:17:52



Photo taken 2017-07-05 14:25:35



Photo taken 2017-07-05 14:26:33

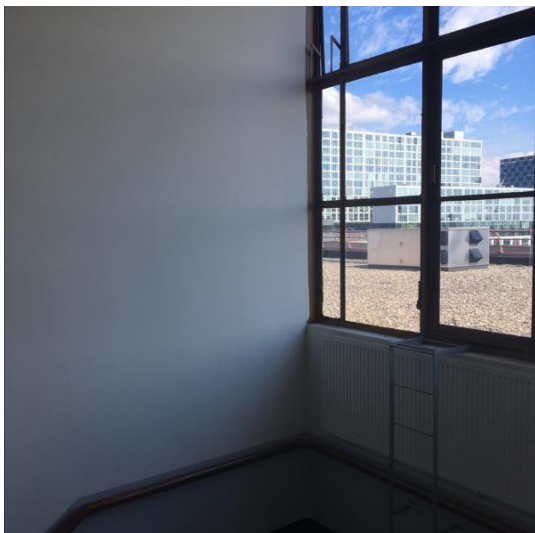
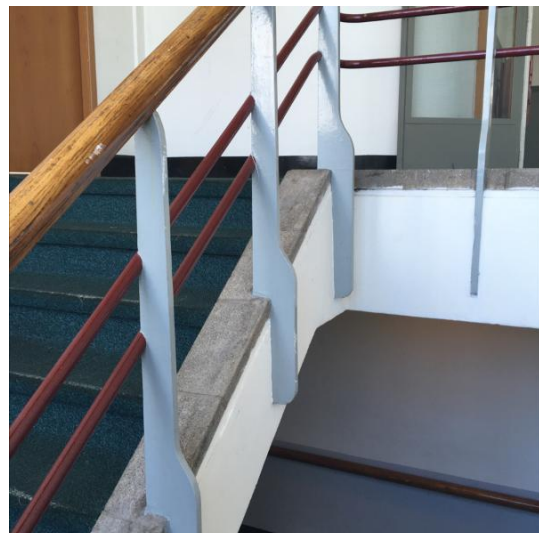

Photo taken 2017-07-05 14:26:02



## bijlage: gotische zaal

---

### Project Photo

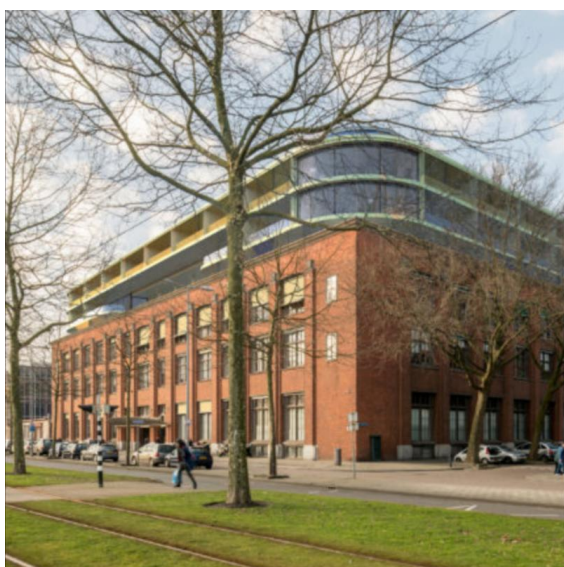

### Report Photo

# 4

# Gotische zaal

### Project Information

Project Name WEST507  
Project No. Fase 2  
Project Addr. Westzeedijk 507, Rotterdam  
Client Waterford Oceanhouse via MEI architecten  
Owned by Iris Broersma  
Revision Date 2017-06-22  
Creation Date 2017-04-19

### Report Information

Report Name bijlage: gotische zaal  
Report Type  
Created by Iris Broersma  
Revision Date 2017-07-13  
Creation Date 2017-07-05

---

### Export Information

Exported by Iris Broersma  
Export date 2017-07-18  
Report pages 3  
No. of issues 1

## Issue Information

Component 1.20 gotische zaal  
Description pafond, lambrisering, schouw, kasten, verlaagd plafond en behangsel, vloeren, raampartij, verlichting. Restauratieadvies.

Status  New  
Identified by Iris Broersma  
Assigned to

Reference  
Tags None  
Cuneco Class.  
Warranty Info

ID number 20.1  
Location  
Priority  None  
Date Time 2017-07-05 19:52:23  
Decision

Deadline  
Contract  
OmniClass No.  
Estimated cost  
ID

## Issue Photos

Photo taken 2017-07-05 14:06:19

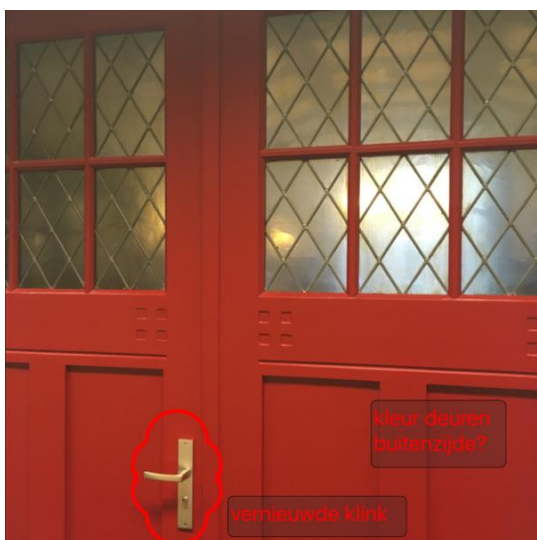

Photo taken 2017-07-05 14:05:52



Photo taken 2017-07-05 14:04:55



Photo taken 2017-07-05 14:03:33

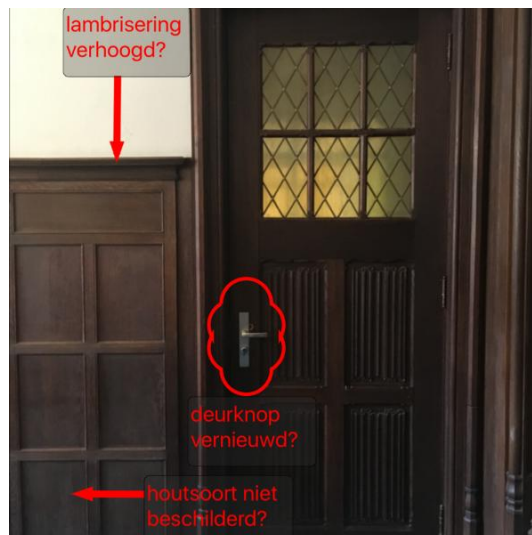

Photo taken 2017-07-05 14:05:01

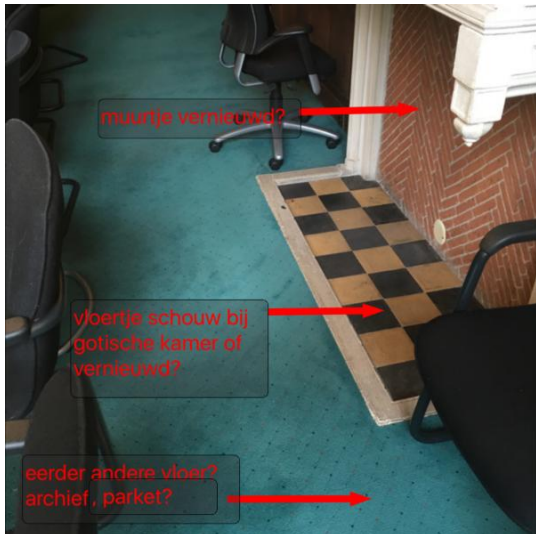

Photo taken 2017-07-05 14:05:18



Photo taken 2017-07-05 14:04:07



Photo taken 2017-07-05 14:05:08



Photo taken 2017-07-05 14:03:37

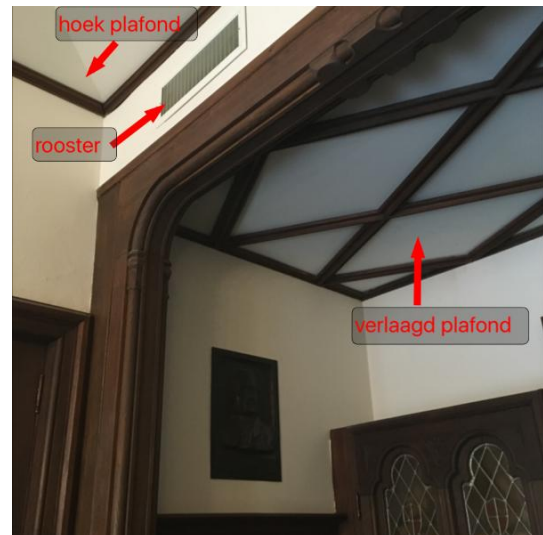

Photo taken 2017-07-05 14:03:47



## bijlage: tudorzaal

---

### Project Photo

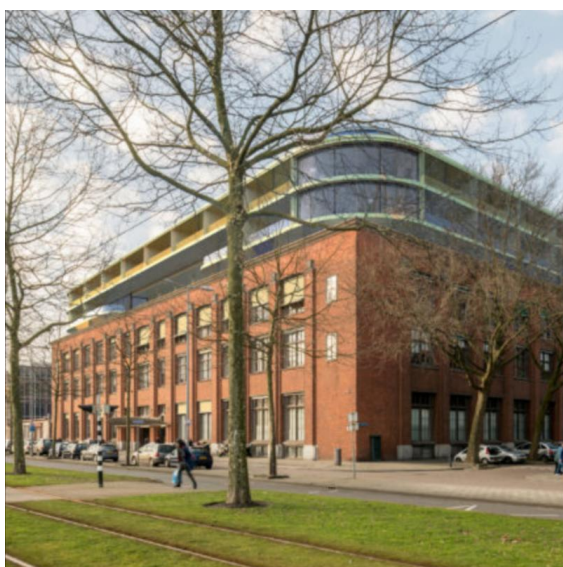

### Report Photo

---

# 5 Tudorzaal

### Project Information

Project Name WEST507  
Project No. Fase 2  
Project Addr. Westzeedijk 507, Rotterdam  
Client Waterford Oceanhouse via MEI architecten  
Owned by Iris Broersma  
Revision Date 2017-06-22  
Creation Date 2017-04-19

### Report Information

Report Name bijlage: tudorzaal  
Report Type  
Created by Iris Broersma  
Revision Date 2017-07-13  
Creation Date 2017-07-11

---

### Export Information

Exported by Iris Broersma  
Export date 2017-07-18  
Report pages 3  
No. of issues 1

## Issue Information

Component 1.21 Tudorzaal  
Description Onderzoek en datering plafond, wanden, lambrisering, vloer, schouw, armaturen, ramen. Restauratieadvies.

Status  New  
Identified by Iris Broersma  
Assigned to

Reference  
Tags None  
Cuneco Class.  
Warranty Info

ID number 21.1  
Location  
Priority  None  
Date Time 2017-07-11 12:10:05  
Decision

Deadline  
Contract  
OmniClass No.  
Estimated cost  
ID

## Issue Photos

Photo taken 2017-07-11 10:12:31

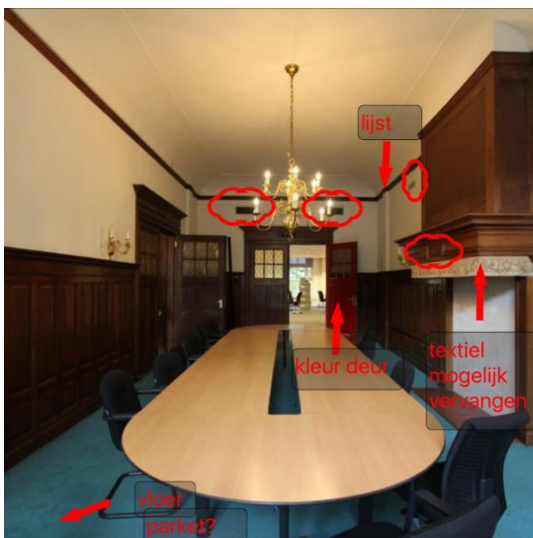
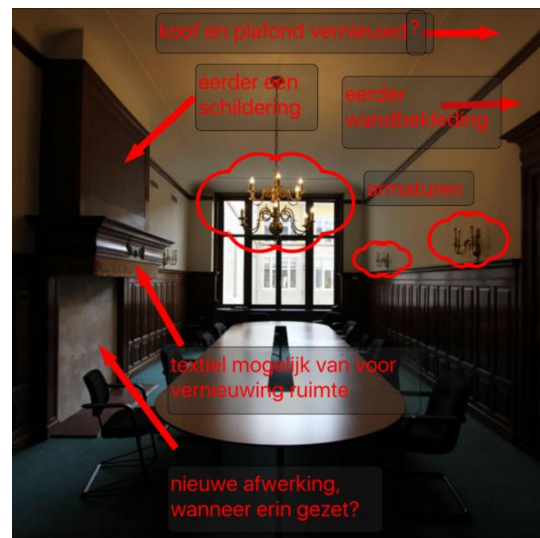

Photo taken 2017-07-11 10:12:17



## bijlage inventarisatie Julianazaal

---

### Project Photo

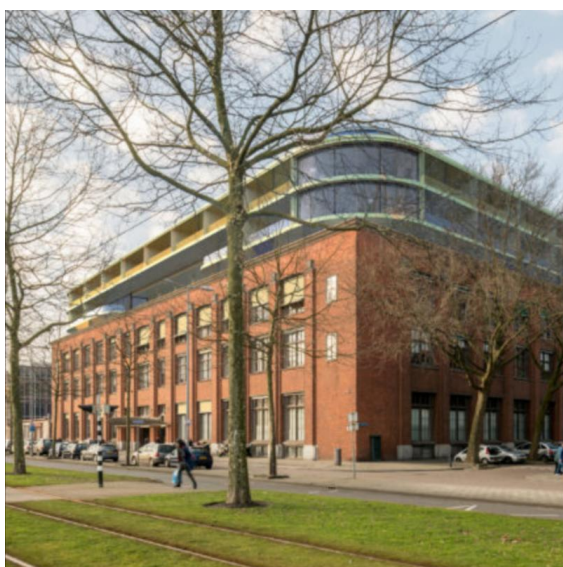

### Report Photo

---

# 6 Juliana- zaal

---

### Project Information

Project Name WEST507  
Project No. Fase 2  
Project Addr. Westzeedijk 507, Rotterdam  
Client Waterford Oceanhouse via MEI architecten  
Owned by Iris Broersma  
Revision Date 2017-06-22  
Creation Date 2017-04-19

### Report Information

Report Name bijlage inventarisatie Julianazaal  
Report Type  
Created by Iris Broersma  
Revision Date 2017-07-13  
Creation Date 2017-06-26

---

### Export Information

Exported by Iris Broersma  
Export date 2017-07-18  
Report pages 3  
No. of issues 1

## Issue Information

Component 2.01 Julianazaal  
Description Interieurafwerking Julianazaal: inventarisatie, restauratieadvies

Status  New  
Identified by Iris Broersma  
Assigned to

Reference  
Tags  
Cuneco Class.  
Warranty Info

ID number 6.1  
Location  
Priority  None  
Date Time 2017-06-26 16:11:56  
Decision

Deadline  
Contract  
OmniClass No.  
Estimated cost  
ID

## Issue Photos

Photo taken 2017-04-21 17:42:15



Photo taken 2017-04-21 15:47:40



Photo taken 2017-04-21 15:42:34



Photo taken 2017-04-21 15:43:23

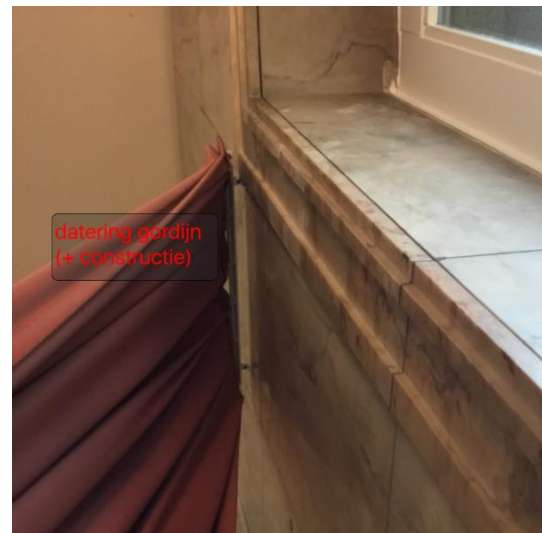

Photo taken 2017-04-21 15:46:36

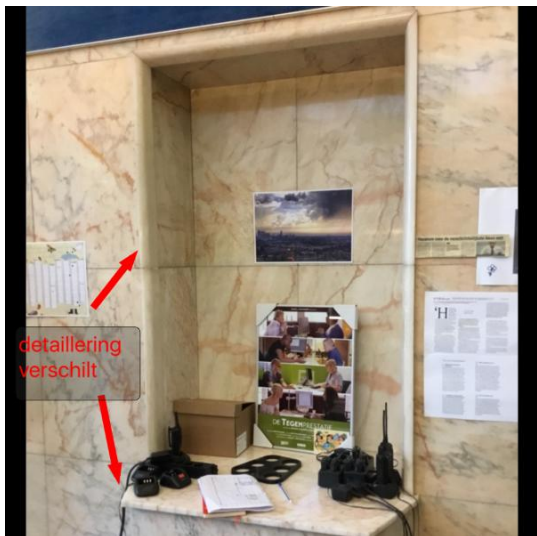

Photo taken 2017-04-21 15:45:31

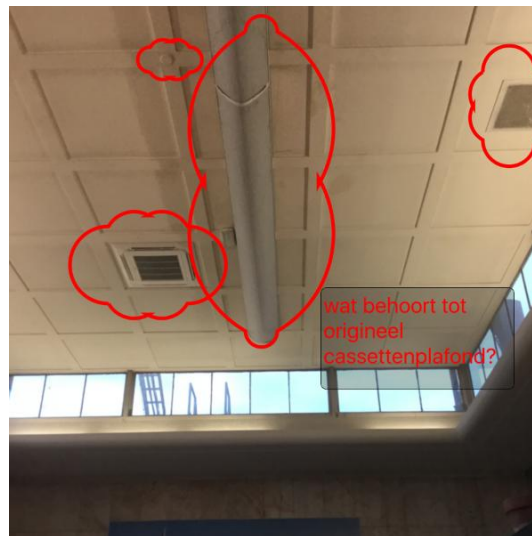

Photo taken 2017-04-21 15:44:12



Photo taken 2017-04-21 17:41:55



Photo taken 2017-04-21 15:47:51



Photo taken 2017-04-21 15:40:32

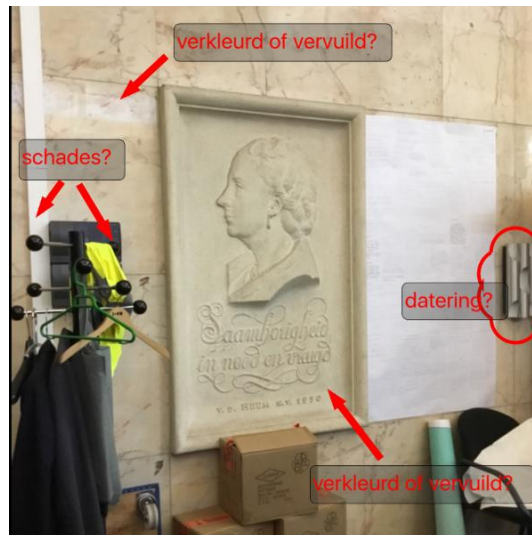
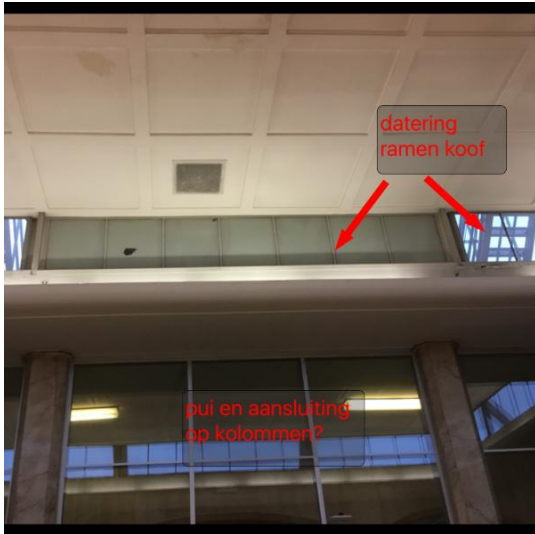

Photo taken 2017-04-21 15:46:19



## bijlage: kantine 7

---

### Project Photo

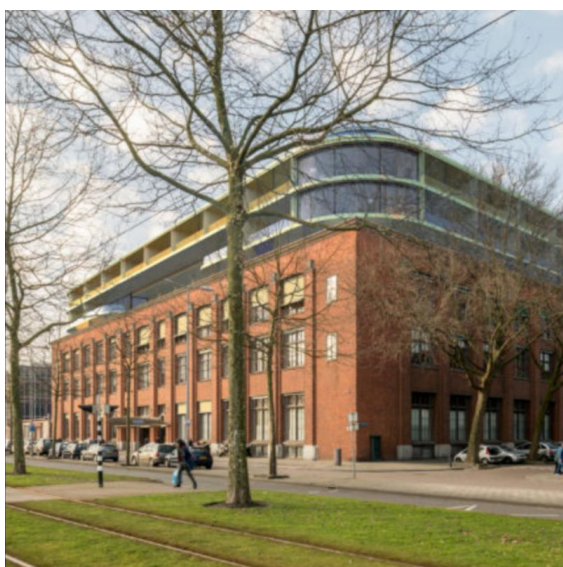

### Report Photo

# 7 Kantine

### Project Information

Project Name WEST507  
Project No. Fase 2  
Project Addr. Westzeedijk 507, Rotterdam  
Client Waterford Oceanhouse via MEI architecten  
Owned by Iris Broersma  
Revision Date 2017-06-22  
Creation Date 2017-04-19

### Report Information

Report Name bijlage: kantine 7  
Report Type  
Created by Iris Broersma  
Revision Date 2017-07-13  
Creation Date 2017-07-02

---

### Export Information

Exported by Iris Broersma  
Export date 2017-07-18  
Report pages 4  
No. of issues 2

## Issue Information

Component 3.03 Kantine interieur  
Description Kleurontwikkeling ramen, deuren en wanden.  
Systeemplafond?

ID number 15.1  
Location  
Priority  None  
Date Time 2017-07-04 13:17:01  
Decision

Status  New  
Identified by Iris Broersma  
Assigned to

Reference  
Tags None  
Cuneco Class.  
Warranty Info

Deadline  
Contract  
OmniClass No.  
Estimated cost  
ID

## Issue Photos

Photo taken 2017-07-05 14:45:55



Photo taken 2017-07-05 14:46:14



Photo taken 2017-07-04 13:09:34



Photo taken 2017-07-04 13:09:05



Photo taken 2017-05-05 14:58:17



Photo taken 2017-07-04 13:09:14



Photo taken 2017-05-05 14:56:42



Photo taken 2017-05-05 15:01:01



Photo taken 2017-07-05 14:47:09

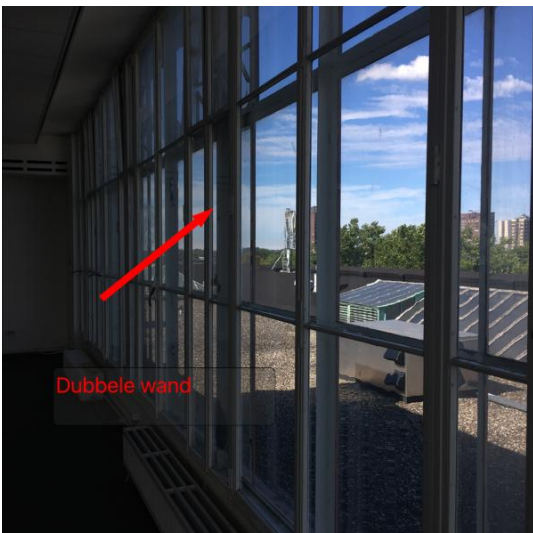
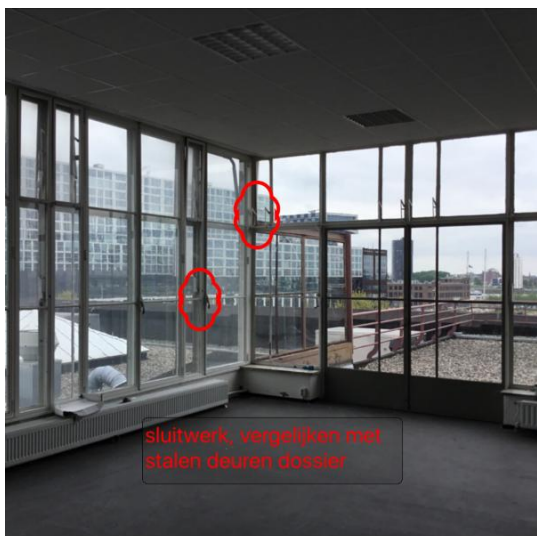

Photo taken 2017-07-04 13:09:25



Photo taken 2017-05-05 14:42:14



### Issue Information

Component 3.06 Toiletruimte  
Description Toiletten op de 3e verdieping hebben mogelijk ook bovenlichten als elders.

ID number 15.3  
Location  
Priority  None  
Date Time 2017-07-13 16:23:42  
Decision

Status  New  
Identified by Iris Broersma  
Assigned to

Deadline  
Contract  
OmniClass No.  
Estimated cost  
ID

Reference  
Tags None  
Cuneco Class.  
Warranty Info

### Issue Photos

## bijlage atrium

---

### Project Photo

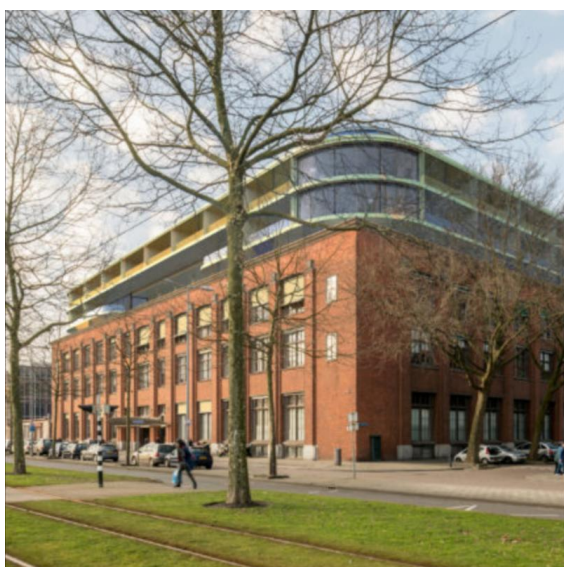

### Report Photo

# 8 Atrium

### Project Information

Project Name WEST507  
Project No. Fase 2  
Project Addr. Westzeedijk 507, Rotterdam  
Client Waterford Oceanhouse via MEI architecten  
Owned by Iris Broersma  
Revision Date 2017-06-22  
Creation Date 2017-04-19

### Report Information

Report Name bijlage atrium  
Report Type  
Created by Iris Broersma  
Revision Date 2017-07-13  
Creation Date 2017-07-02

---

### Export Information

Exported by Iris Broersma  
Export date 2017-07-18  
Report pages 15  
No. of issues 13

## Issue Information

Component -1.01 Glazen bouwstenen  
Description Moet worden gerestaureerd. Advies restauratie in fase 3

Status  New  
Identified by Iris Broersma  
Assigned to

Reference  
Tags None  
Cuneco Class.  
Warranty Info

ID number 11.8  
Location  
Priority  None  
Date Time 2017-07-02 09:03:34  
Decision

Deadline  
Contract  
OmniClass No.  
Estimated cost  
ID

## Issue Photos

Photo taken 2017-04-21 09:50:16



Photo taken 2017-05-05 10:48:09



## Issue Information

Component -1.29 Ruimte met treden oude trap  
Description ruimte dichtgezet, welke elementen van voor en van na dichtzetten?

ID number 11.15  
Location  
Priority  None  
Date Time 2017-07-04 15:27:08  
Decision

Status  New  
Identified by Iris Broersma  
Assigned to

Reference  
Tags None  
Cuneco Class.  
Warranty Info

Deadline  
Contract  
OmniClass No.  
Estimated cost  
ID

## Issue Photos

Photo taken 2017-06-28 15:01:06

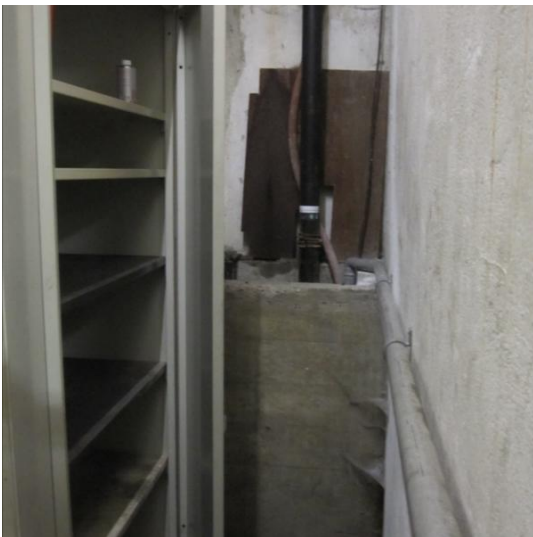

Photo taken 2017-06-28 15:00:44



Photo taken 2017-06-28 15:01:01



Photo taken 2017-06-28 15:01:16



Photo taken 2017-06-28 15:01:47

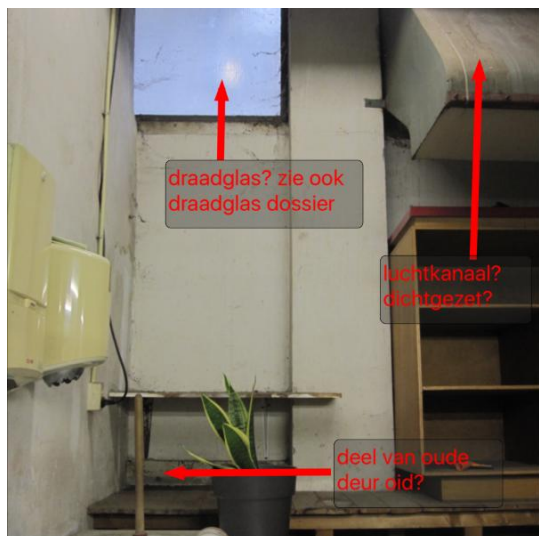

Photo taken 2017-06-28 15:01:37



Photo taken 2017-06-28 15:00:50



## Issue Information

Component 0.135 Deuren atrium  
Description deuren atrium vergelijk stijlen dmv punctie en stratigrafie

Status  New  
Identified by Iris Broersma  
Assigned to

Reference  
Tags None  
Cuneco Class.  
Warranty Info

ID number 11.10  
Location  
Priority  None  
Date Time 2017-07-04 08:06:28  
Decision

Deadline  
Contract  
OmniClass No.  
Estimated cost  
ID

## Issue Photos

Photo taken 2017-05-05 10:34:37



Photo taken 2017-05-05 10:35:38



Photo taken 2017-05-05 10:50:25



Photo taken 2017-05-05 10:51:21

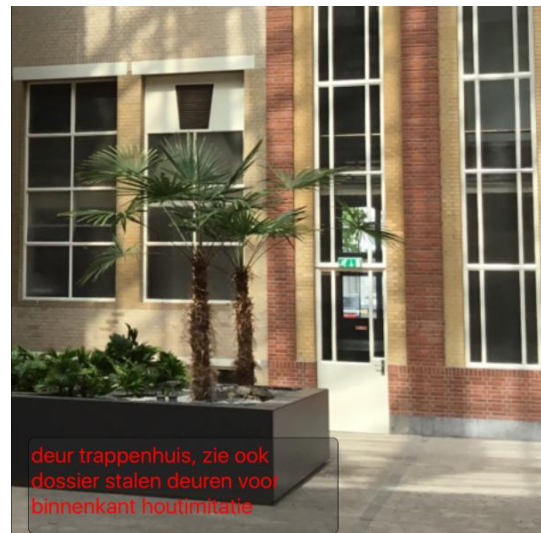

Photo taken 2017-05-05 10:50:42



## Issue Information

Component 0.135 Flagstones atrium  
Description Vloer flagstones uit 70, over glazen bouwstenen heen en onder plantenbakken en metselwerk liftschacht. Rasterpatroon.

Status  New  
Identified by Iris Broersma  
Assigned to

Reference  
Tags None  
Cuneco Class.  
Warranty Info

ID number 11.7  
Location  
Priority  None  
Date Time 2017-07-02 09:03:34  
Decision

Deadline  
Contract  
OmniClass No.  
Estimated cost  
ID

## Issue Photos

Photo taken 2017-05-05 10:48:09



Photo taken 2017-05-05 11:06:08



Photo taken 2017-05-05 10:51:21



## Issue Information

Component 0.135 Gekleurde afwerking op stucwerk  
Description Fase drie kleuronderzoek. Gele en rode afwerking. Geel ook vergelijken met kleur in kelder bij 'oceanhuis'.

Status  New  
Identified by Iris Broersma  
Assigned to

Reference  
Tags None  
Cuneco Class.  
Warranty Info

ID number 11.3  
Location  
Priority  None  
Date Time 2017-07-02 09:03:36  
Decision

Deadline  
Contract  
OmniClass No.  
Estimated cost  
ID

## Issue Photos

Photo taken 2017-05-05 10:49:49



Photo taken 2017-05-05 11:01:29

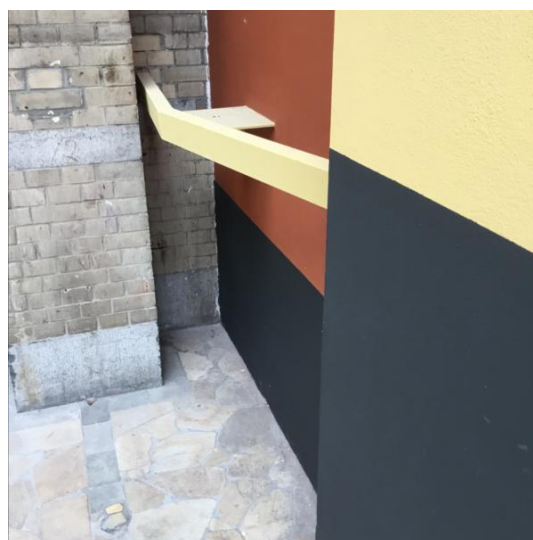

Photo taken 2017-05-05 10:58:30



## Issue Information

Component 0.135 Metselwerk atrium  
Description Overschilderd baksteen. Retouches van oude boorgaten? Dichtgezette deuren.

Status  New  
Identified by Iris Broersma  
Assigned to

Reference  
Tags None  
Cuneco Class.  
Warranty Info

ID number 11.4  
Location  
Priority  None  
Date Time 2017-07-02 09:03:36  
Decision

Deadline  
Contract  
OmniClass No.  
Estimated cost  
ID

## Issue Photos

Photo taken 2017-05-05 10:36:56

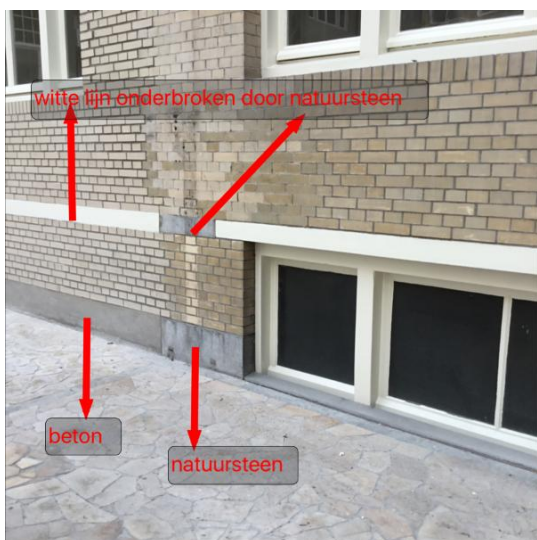

Photo taken 2017-05-05 10:42:32



Photo taken 2017-05-05 10:50:42



Photo taken 2017-05-05 10:36:56

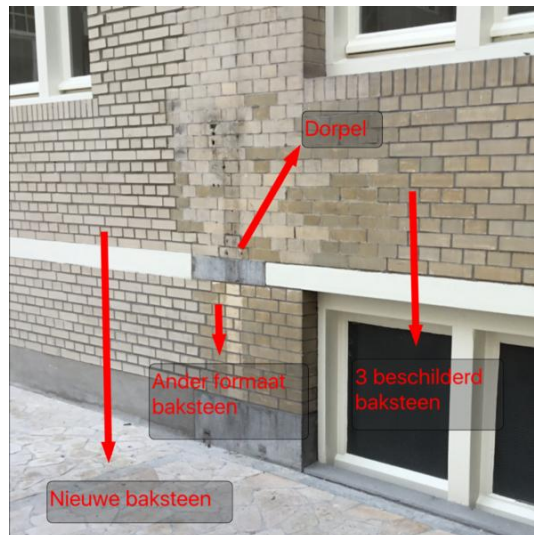

## Issue Information

Component 0.135 Ontwikkeling toegang tot atrium  
Description bronnen over deuren en toegangsgebieden, opname maken

Status  New  
Identified by Iris Broersma  
Assigned to

Reference  
Tags None  
Cuneco Class.  
Warranty Info

ID number 11.12  
Location  
Priority  None  
Date Time 2017-07-04 08:45:22  
Decision

Deadline  
Contract  
OmniClass No.  
Estimated cost  
ID

## Issue Photos

Photo taken 2017-05-05 10:50:42



Photo taken 2017-05-05 10:50:25



Photo taken 2017-05-05 10:51:21

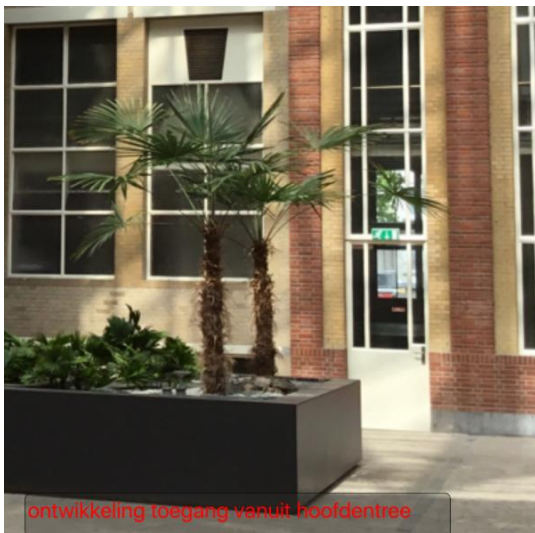

## Issue Information

Component 0.135 Overkapping atrium  
Description Glazen overkapping: staat van glaswerk, metaal en ontwikkeling constructie. Zijn er nog originele delen? Ontwikkeling.

Status  New  
Identified by Iris Broersma  
Assigned to

Reference  
Tags None  
Cuneco Class.  
Warranty Info

ID number 11.13  
Location  
Priority  None  
Date Time 2017-07-04 10:10:33  
Decision

Deadline  
Contract  
OmniClass No.  
Estimated cost  
ID

## Issue Photos

Photo taken 2017-05-05 10:50:25



Photo taken 2017-06-20 14:31:27



Photo taken 2017-05-05 10:43:10



Photo taken 2017-06-20 14:13:33

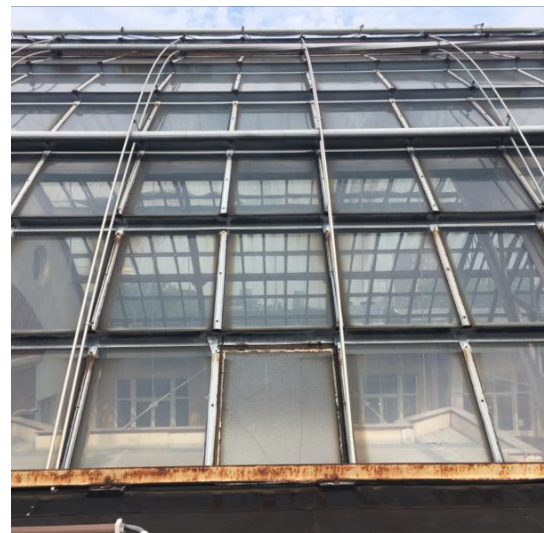

## Issue Information

Component 0.135 Pendants muren atrium  
Description Consoles natuursteen beschrijven

ID number 11.11  
Location  
Priority  None  
Date Time 2017-07-04 08:26:28  
Decision

Status  New  
Identified by Iris Broersma  
Assigned to

Reference  
Tags None  
Cuneco Class.  
Warranty Info

Deadline  
Contract  
OmniClass No.  
Estimated cost  
ID

## Issue Photos

Photo taken 2017-05-05 10:50:25



## Issue Information

Component 0.135 Platforms atrium  
Description Kleuronderzoek balustrade en constructie. 1 trap onderzoek 2e alleen puncties.

Status  New  
Identified by Iris Broersma  
Assigned to

Reference  
Tags None  
Cuneco Class.  
Warranty Info

ID number 11.5  
Location  
Priority  None  
Date Time 2017-07-02 09:03:35  
Decision

Deadline  
Contract  
OmniClass No.  
Estimated cost  
ID

## Issue Photos

Photo taken 2017-05-05 10:34:37



Photo taken 2017-05-05 10:33:55



Photo taken 2017-05-05 10:35:06



Photo taken 2017-05-05 10:35:38

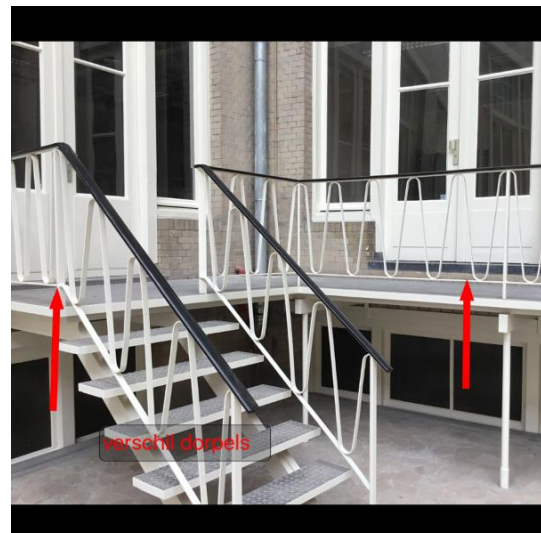

## Issue Information

Component 0.135 Raamkozijnen atrium  
Description Buitenkant: typen benoemen, ontwikkeling in afwerking dmv puncties/strati, typen ramen benoemen

Status  New  
Identified by Iris Broersma  
Assigned to

Reference  
Tags None  
Cuneco Class.  
Warranty Info

ID number 11.2  
Location  
Priority  None  
Date Time 2017-07-02 09:03:37  
Decision

Deadline  
Contract  
OmniClass No.  
Estimated cost  
ID

## Issue Photos

Photo taken 2017-05-05 10:50:41



Photo taken 2017-05-05 10:49:48



Photo taken 2017-05-05 10:50:24



## Issue Information

Component 0.135 Raamkozijnen atrium binnenkant  
Description Binnenkant, benoemen typen en datering, ontwikkeling afwerking dmv puncties. Deel voor de oorlog deel erna.

Status  New  
Identified by Iris Broersma  
Assigned to

Reference  
Tags None  
Cuneco Class.  
Warranty Info

ID number 11.9  
Location  
Priority  None  
Date Time 2017-07-02 09:21:00  
Decision

Deadline  
Contract  
OmniClass No.  
Estimated cost  
ID

## Issue Photos

Photo taken 2017-04-21 14:52:14

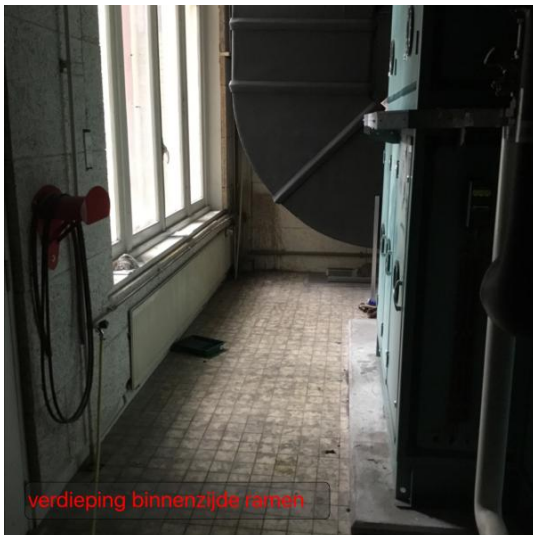

Photo taken 2017-05-05 14:08:19



Photo taken 2017-04-21 14:08:30



### Issue Information

Component 0.135 Spanten glazen kap atrium  
Description Kleuronderzoek spanten en spantvoet,  
bronnenonderzoek en datering

ID number 11.1  
Location  
Priority  None  
Date Time 2017-07-02 09:03:37  
Decision

Status  New  
Identified by Iris Broersma  
Assigned to

Reference  
Tags None  
Cuneco Class.  
Warranty Info

Deadline  
Contract  
OmniClass No.  
Estimated cost  
ID

### Issue Photos

Photo taken 2017-05-05 11:03:19



## bijlage stalen puien

---

### Project Photo

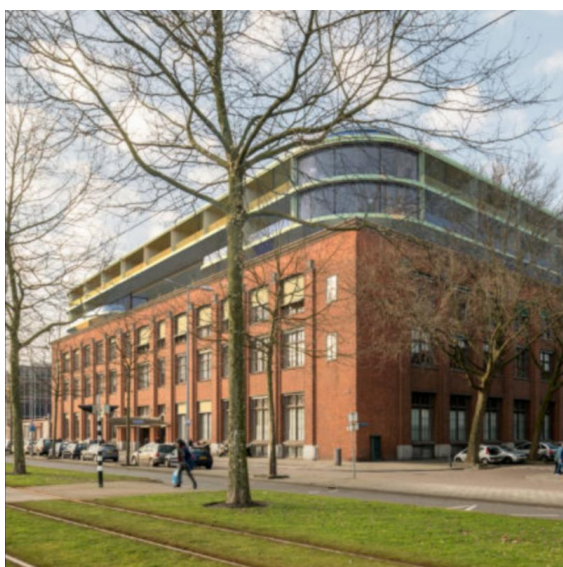

### Report Photo

# 10 Glazen/ stalen puien

### Project Information

Project Name WEST507  
Project No. Fase 2  
Project Addr. Westzeedijk 507, Rotterdam  
Client Waterford Oceanhouse via MEI architecten  
Owned by Iris Broersma  
Revision Date 2017-06-22  
Creation Date 2017-04-19

### Report Information

Report Name bijlage stalen puien  
Report Type  
Created by Iris Broersma  
Revision Date 2017-07-13  
Creation Date 2017-07-02

---

### Export Information

Exported by Iris Broersma  
Export date 2017-07-18  
Report pages 17  
No. of issues 15

## Issue Information

Component -1.14 stalen pui 73  
Description Afwerkingen als derde verdieping draadglas deuren? Stratigrafie

ID number 9.7  
Location  
Priority  None  
Date Time 2017-07-02 08:56:37  
Decision

Status  New  
Identified by Iris Broersma  
Assigned to

Reference  
Tags None  
Cuneco Class.  
Warranty Info

Deadline  
Contract  
OmniClass No.  
Estimated cost  
ID

## Issue Photos

Photo taken 2017-04-21 10:52:30



## Issue Information

Component -1.24 glazen pui  
Description Kleuronderzoek pas na 51 op tekening,  
vergelijken andere draadglas deuren

ID number 9.6  
Location  
Priority  None  
Date Time 2017-07-02 08:56:37  
Decision

Status  New  
Identified by Iris Broersma  
Assigned to

Reference  
Tags None  
Cuneco Class.  
Warranty Info

Deadline  
Contract  
OmniClass No.  
Estimated cost  
ID

## Issue Photos

Photo taken 2017-04-21 10:45:09

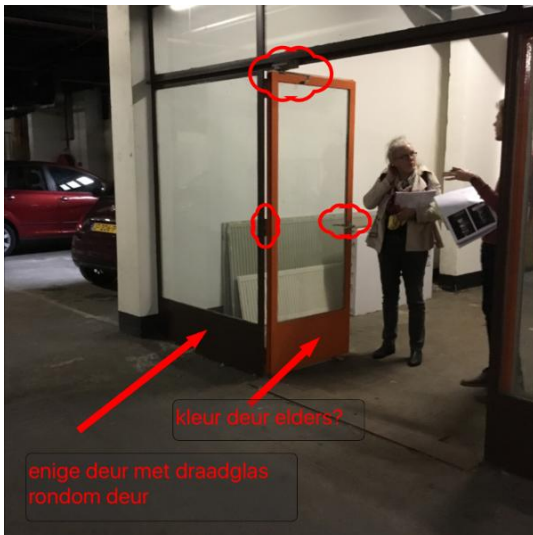

### Issue Information

Component 0.003 Stalen deur bordes trappenhuis  
Description houtimitatie, als enkele deur kelder en derde verdieping?

ID number 9.14  
Location  
Priority  None  
Date Time 2017-07-02 15:48:20  
Decision

Status  New  
Identified by Iris Broersma  
Assigned to

Deadline  
Contract  
OmniClass No.  
Estimated cost  
ID

Reference  
Tags None  
Cuneco Class.  
Warranty Info

### Issue Photos

Photo taken 2017-07-02 15:47:41

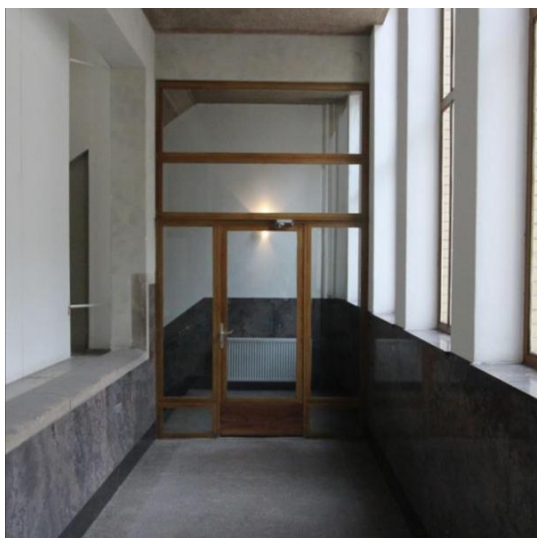

### Issue Information

Component 1.11 Buiten deur naar 1.02 (bij 1.05)  
Description deur naar trappenhuis noord. Alleen wat puncties nemen voor vergelijk

ID number 9.5  
Location  
Priority **None**  
Date Time 2017-07-02 08:56:37  
Decision

Status  New  
Identified by Iris Broersma  
Assigned to

Reference  
Tags None  
Cuneco Class.  
Warranty Info

Deadline  
Contract  
OmniClass No.  
Estimated cost  
ID

### Issue Photos

Photo taken 2017-04-21 13:58:07



## Issue Information

Component 1.41 stalen deur (bij 1.34)  
Description Deuren stratigrafie, deze misschien ouder dan t.o. gelegen deur 1.05

Status  New  
Identified by Iris Broersma  
Assigned to

Reference  
Tags None  
Cuneco Class.  
Warranty Info

ID number 9.4  
Location  
Priority  None  
Date Time 2017-07-02 08:56:37  
Decision

Deadline  
Contract  
OmniClass No.  
Estimated cost  
ID

## Issue Photos

Photo taken 2017-04-21 14:37:02



Photo taken 2017-04-21 14:37:25



### Issue Information

Component 1.44 Stalen deur  
Description Stalen deur bij trappenhuis WZ

ID number 9.15  
Location  
Priority  None  
Date Time 2017-07-05 14:22:02  
Decision

Status  New  
Identified by Iris Broersma  
Assigned to

Reference  
Tags None  
Cuneco Class.  
Warranty Info

Deadline  
Contract  
OmniClass No.  
Estimated cost  
ID

### Issue Photos

Photo taken n/a



## Issue Information

Component 1.44 stalen deur naar 1.41  
Description duer naar trappenhuis zuid

ID number 9.12  
Location  
Priority  None  
Date Time 2017-07-02 15:41:02  
Decision

Status  New  
Identified by Iris Broersma  
Assigned to

Reference  
Tags None  
Cuneco Class.  
Warranty Info

Deadline  
Contract  
OmniClass No.  
Estimated cost  
ID

## Issue Photos

Photo taken 2017-07-02 17:29:32



### Issue Information

Component 1.71 Stalen deur (naar 1.02 trappenhuis)  
Description Stalen deur punctie, scharnieren, sluitwerk

ID number 9.13  
Location  
Priority  None  
Date Time 2017-07-02 15:42:58  
Decision

Status  New  
Identified by Iris Broersma  
Assigned to

Reference  
Tags None  
Cuneco Class.  
Warranty Info

Deadline  
Contract  
OmniClass No.  
Estimated cost  
ID

### Issue Photos

Photo taken 2017-07-02 17:38:35



**Issue Information**

Component 2.02 deur bij 2.89  
Description Deur kleuronderzoek bij stalen puien.

ID number 9.3  
Location  
Priority  None  
Date Time 2017-07-02 08:56:38  
Decision

Status  New  
Identified by Iris Broersma  
Assigned to

Reference  
Tags  
Cuneco Class.  
Warranty Info

Deadline  
Contract  
OmniClass No.  
Estimated cost  
ID

**Issue Photos**

Photo taken 2017-04-21 15:57:47



### Issue Information

Component 2.16 Stalen deur (naar 2.02)  
Description

ID number 9.8  
Location  
Priority  None  
Date Time 2017-07-02 15:31:10  
Decision

Status  New  
Identified by Iris Broersma  
Assigned to

Reference  
Tags None  
Cuneco Class.  
Warranty Info

Deadline  
Contract  
OmniClass No.  
Estimated cost  
ID

### Issue Photos

Photo taken 2017-07-02 14:59:45



## Issue Information

Component 2.16 Stalen deur (naar 2.35)  
Description

ID number 9.9  
Location  
Priority  None  
Date Time 2017-07-02 15:32:04  
Decision

Status  New  
Identified by Iris Broersma  
Assigned to

Deadline  
Contract  
OmniClass No.  
Estimated cost  
ID

Reference  
Tags None  
Cuneco Class.  
Warranty Info

## Issue Photos

Photo taken 2017-07-02 15:00:03

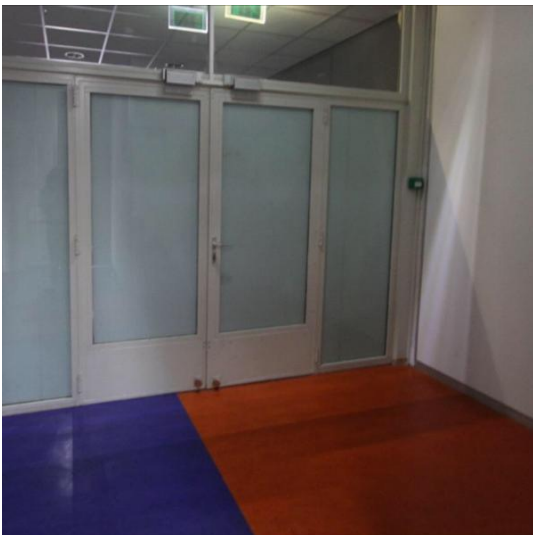

**Issue Information**

Component 2.57 Stalen deur (naar 2.43)  
Description Scharnieren, punctie, deurklink

ID number 9.10  
Location  
Priority  None  
Date Time 2017-07-02 15:35:04  
Decision

Status  New  
Identified by Iris Broersma  
Assigned to

Reference  
Tags None  
Cuneco Class.  
Warranty Info

Deadline  
Contract  
OmniClass No.  
Estimated cost  
ID

**Issue Photos**

Photo taken 2017-07-02 15:33:14



### Issue Information

Component 2.57 Stalen deur (naar 2.69)  
Description Punctie, scharnieren, deurklink, maten

ID number 9.11  
Location  
Priority  None  
Date Time 2017-07-02 15:36:01  
Decision

Status  New  
Identified by Iris Broersma  
Assigned to

Reference  
Tags None  
Cuneco Class.  
Warranty Info

Deadline  
Contract  
OmniClass No.  
Estimated cost  
ID

### Issue Photos

Photo taken 2017-07-02 15:32:53



## Issue Information

Component 2.78 Stalen pui  
Description Kleuronderzoek op stalen pui, scharnier en plint wand. Deurklinken vergelijken.

ID number 9.2  
Location  
Priority  None  
Date Time 2017-07-02 08:56:38  
Decision

Status  New  
Identified by Iris Broersma  
Assigned to

Reference  
Tags  
Cuneco Class.  
Warranty Info

Deadline  
Contract  
OmniClass No.  
Estimated cost  
ID

## Issue Photos

Photo taken 2017-04-21 15:29:10



Photo taken 2017-04-21 15:29:17

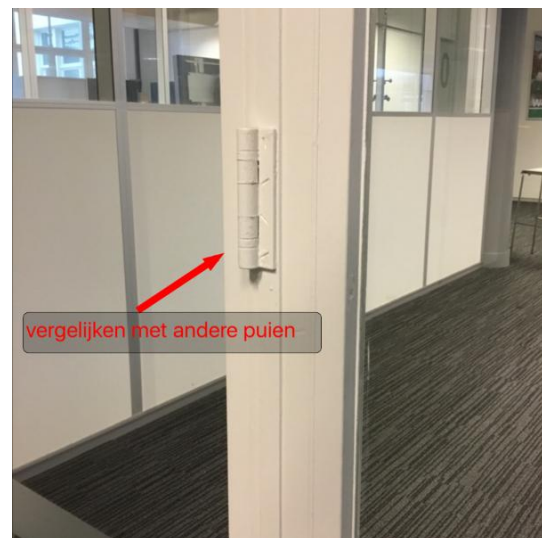

## Issue Information

Component 3.03 Deur bij stalen puin  
Description Deur binnen en buitenzijde: houtimitatie dezelfde als stalen deur kelder? Grijsze kleur elders? Klink, scharnier.

Status  New  
Identified by Iris Broersma  
Assigned to

Reference  
Tags None  
Cuneco Class.  
Warranty Info

ID number 9.1  
Location  
Priority  None  
Date Time 2017-07-02 08:56:38  
Decision

Deadline  
Contract  
OmniClass No.  
Estimated cost  
ID

## Issue Photos

Photo taken 2017-07-02 14:17:31



Photo taken 2017-07-02 14:17:52



Photo taken 2017-05-05 15:28:41



## bijlage wanden vloeren plafonds kolommen

---

### Project Photo

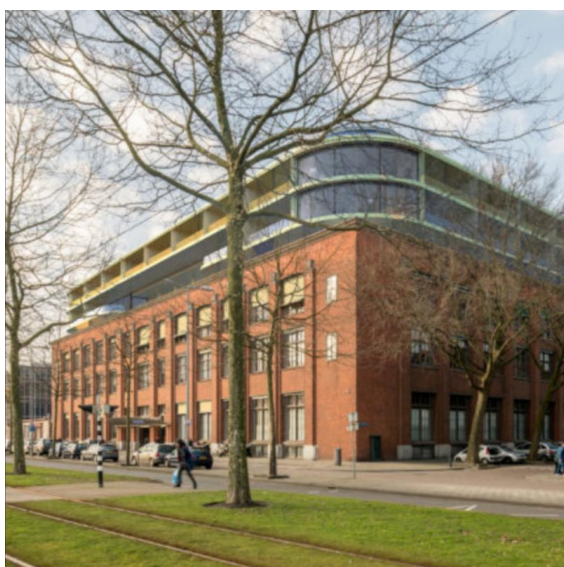

### Report Photo

# 11

## Wanden, plafonds, vloeren, kolommen (overig)

### Project Information

Project Name WEST507  
Project No. Fase 2  
Project Addr. Westzeedijk 507, Rotterdam  
Client Waterford Oceanhouse via MEI architecten  
Owned by Iris Broersma  
Revision Date 2017-06-22  
Creation Date 2017-04-19

### Report Information

Report Name bijlage wanden vloeren plafonds kolommen  
Report Type  
Created by Iris Broersma  
Revision Date 2017-07-13  
Creation Date 2017-07-02

---

### Export Information

Exported by Iris Broersma  
Export date 2017-07-18  
Report pages 30  
No. of issues 28

### Issue Information

Component 0.095 Toiletruimte  
Description vernieuwde toiletten, maar met restanten van de oude situatie. kleuronderzoek.

ID number 14.30  
Location  
Priority  None  
Date Time 2017-07-18 15:22:23  
Decision

Status  New  
Identified by Iris Broersma  
Assigned to

Reference  
Tags None  
Cuneco Class.  
Warranty Info

Deadline  
Contract  
OmniClass No.  
Estimated cost  
ID

### Issue Photos

Photo taken 2017-05-05 08:59:17



Photo taken 2017-05-05 08:48:21



Photo taken 2017-05-05 08:50:06



Photo taken 2017-05-05 09:02:20



Photo taken 2017-05-05 08:42:46



Photo taken 2017-05-05 08:59:00

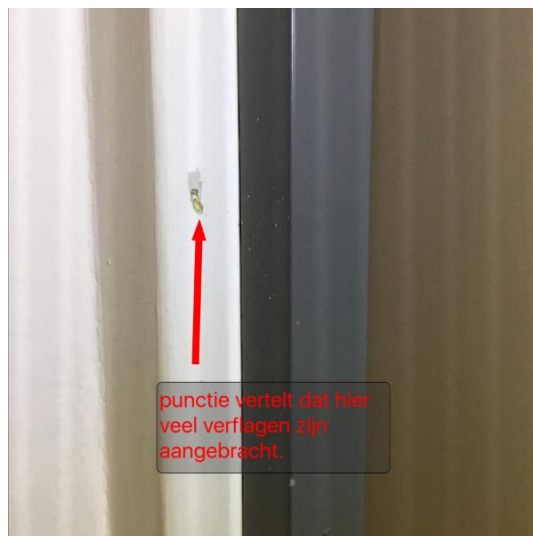

### Issue Information

Component K -1.17 Kolommen  
Description Zie foto steenhuismeurs, kolommen kelder  
eerder ook vierkant.

ID number 14.22  
Location  
Priority  None  
Date Time 2017-07-11 14:40:46  
Decision

Status  New  
Identified by Iris Broersma  
Assigned to

Reference  
Tags None  
Cuneco Class.  
Warranty Info

Deadline  
Contract  
OmniClass No.  
Estimated cost  
ID

### Issue Photos

Photo taken 2017-07-11 10:57:59



### Issue Information

Component K 0.004 Entree politie kolom  
Description Kolom geel van het atrium? Semedx?  
Bronnenonderzoek.

ID number 14.14  
Location  
Priority  None  
Date Time 2017-07-02 09:17:57  
Decision

Status  New  
Identified by Iris Broersma  
Assigned to

Reference  
Tags None  
Cuneco Class.  
Warranty Info

Deadline  
Contract  
OmniClass No.  
Estimated cost  
ID

### Issue Photos

Photo taken 2017-05-05 13:24:54

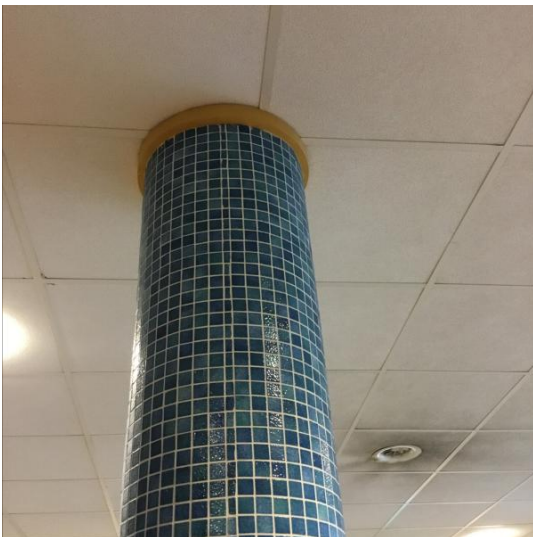

### Issue Information

Component K 0.015 en 0.086 Kolommen  
Description Voet kolom stratigrafie, typische voet. Elders onder vloerdelen? typologie van kolommen

Status  New  
Identified by Iris Broersma  
Assigned to

Reference  
Tags None  
Cuneco Class.  
Warranty Info

ID number 14.13  
Location  
Priority  None  
Date Time 2017-07-02 09:17:57  
Decision

Deadline  
Contract  
OmniClass No.  
Estimated cost  
ID

### Issue Photos

Photo taken 2017-05-05 13:43:44

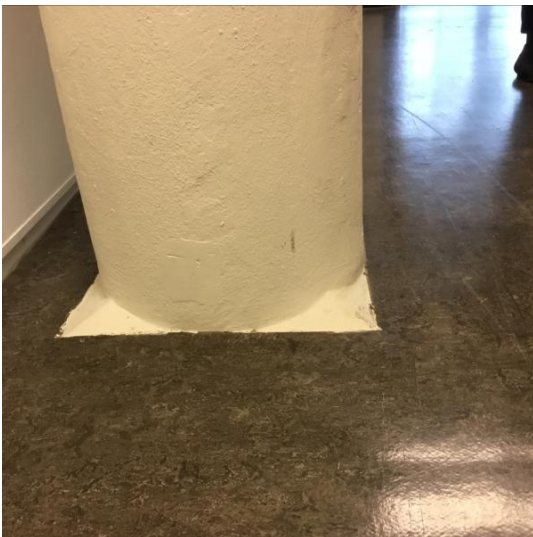

Photo taken 2017-05-05 13:50:25



### Issue Information

Component K 0.054 stalen kolom  
Description Stalen kolom, niet elders gezien, waarom op deze plek wel? De enige? Kleuronderzoek voor eerdere uitmonstering kolom.

Status  New  
Identified by Iris Broersma  
Assigned to

Reference  
Tags None  
Cuneco Class.  
Warranty Info

ID number 14.18  
Location  
Priority  None  
Date Time 2017-07-11 11:03:05  
Decision

Deadline  
Contract  
OmniClass No.  
Estimated cost  
ID

### Issue Photos

Photo taken 2017-07-11 14:43:16

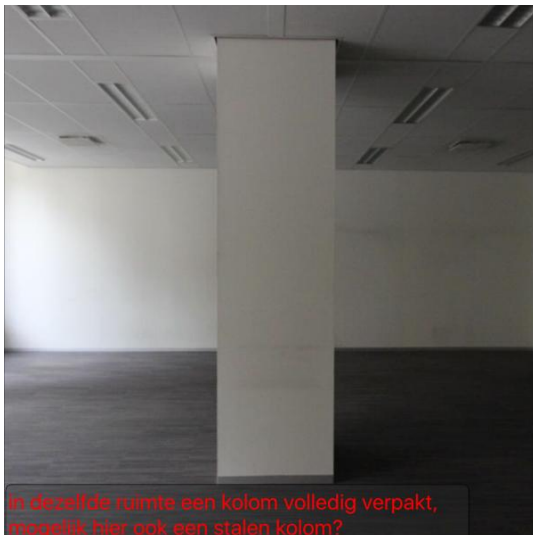

Photo taken 2017-07-11 11:01:15



### Issue Information

Component K 0.082 Kolom met hoekige ombouw  
Description Ombouw hol, opbouw? past hoe in typologie?

ID number 14.19  
Location  
Priority  None  
Date Time 2017-07-11 14:25:28  
Decision

Status  New  
Identified by Iris Broersma  
Assigned to

Reference  
Tags None  
Cuneco Class.  
Warranty Info

Deadline  
Contract  
OmniClass No.  
Estimated cost  
ID

### Issue Photos

Photo taken 2017-07-11 14:23:19



## Issue Information

Component K 0.098 Kolommen  
Description Laagopbouw. Kolommen zijn hier ovaal.  
Nergens anders. Boven systeemwand muur en  
staalconstructie, waarom? datering

Status  New  
Identified by Iris Broersma  
Assigned to

Reference  
Tags None  
Cuneco Class.  
Warranty Info

ID number 14.11  
Location  
Priority  None  
Date Time 2017-07-02 09:17:58  
Decision

Deadline  
Contract  
OmniClass No.  
Estimated cost  
ID

## Issue Photos

Photo taken 2017-05-05 09:30:56

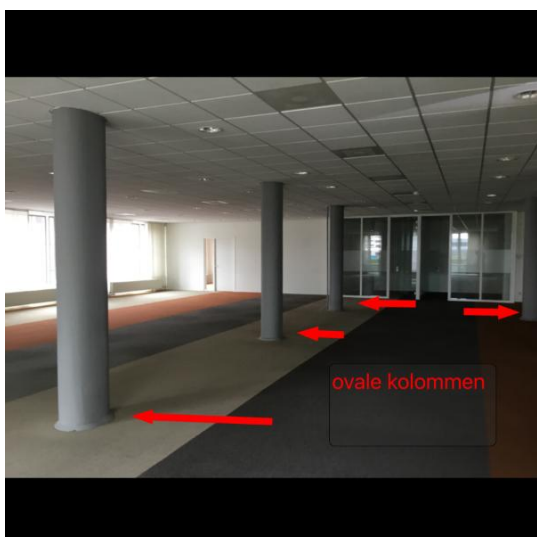

Photo taken 2017-05-05 09:29:38

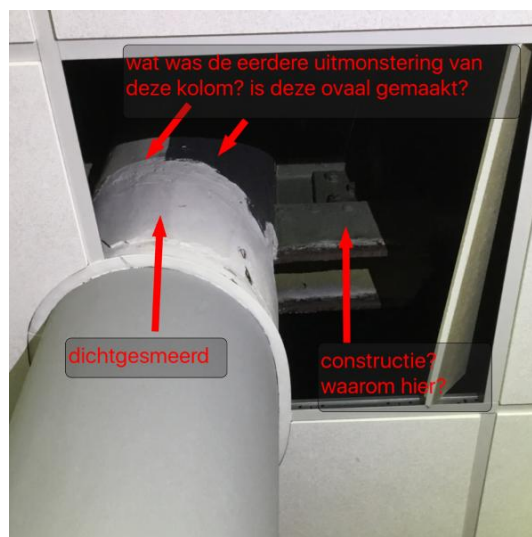

Photo taken 2017-05-05 09:42:37



## Issue Information

Component K 0.112 en 0.124 Kolommen buitenmuur  
Description Kolommen langs atriummuur, holle ombouw?

ID number 14.23  
Location  
Priority  None  
Date Time 2017-07-11 14:51:54  
Decision

Status  New  
Identified by Iris Broersma  
Assigned to

Reference  
Tags None  
Cuneco Class.  
Warranty Info

Deadline  
Contract  
OmniClass No.  
Estimated cost  
ID

## Issue Photos

Photo taken 2017-07-11 14:49:56



Photo taken 2017-07-11 14:50:10



### Issue Information

Component K 0.122 Kolom met ronde voet  
Description Ronde voet elders? typologie van kolommen

ID number 14.20  
Location  
Priority **None**  
Date Time 2017-07-11 14:26:29  
Decision

Status  New  
Identified by Iris Broersma  
Assigned to

Reference  
Tags None  
Cuneco Class.  
Warranty Info

Deadline  
Contract  
OmniClass No.  
Estimated cost  
ID

### Issue Photos

Photo taken 2017-07-11 14:22:39



### Issue Information

Component K 0.130 Vierkante kolommen  
Description Geheel dragend of deels holle wandjes?

ID number 14.21  
Location  
Priority  None  
Date Time 2017-07-11 14:27:59  
Decision

Status  New  
Identified by Iris Broersma  
Assigned to

Reference  
Tags None  
Cuneco Class.  
Warranty Info

Deadline  
Contract  
OmniClass No.  
Estimated cost  
ID

### Issue Photos

Photo taken 2017-07-11 14:22:16



## Issue Information

Component K 1.01 kolommen naar 1.71  
Description Stratigrafie. Kolom in het midden eerst niet op tekening. Balie. Constructieve kolommen of sierkolommen?

Status  New  
Identified by Iris Broersma  
Assigned to

Reference  
Tags None  
Cuneco Class.  
Warranty Info

ID number 14.7  
Location  
Priority  None  
Date Time 2017-07-02 09:17:59  
Decision

Deadline  
Contract  
OmniClass No.  
Estimated cost  
ID

## Issue Photos

Photo taken 2017-07-11 13:32:40



Photo taken 2017-07-11 13:33:39

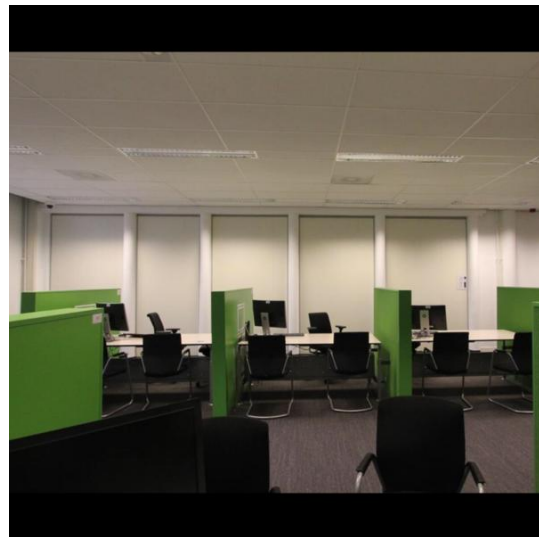

## Issue Information

Component K 1.11 Kolommen  
Description Kolom lagenpakket overschildering. Naden zichtbaar in verlaag. Hoe was de eerste uitmonstering? kantoor versus gang

Status  New  
Identified by Iris Broersma  
Assigned to

Reference  
Tags None  
Cuneco Class.  
Warranty Info

ID number 14.6  
Location  
Priority  None  
Date Time 2017-07-02 09:17:59  
Decision

Deadline  
Contract  
OmniClass No.  
Estimated cost  
ID

## Issue Photos

Photo taken 2017-04-21 14:01:27



Photo taken 2017-04-21 14:00:33



Photo taken 2017-07-11 14:21:31

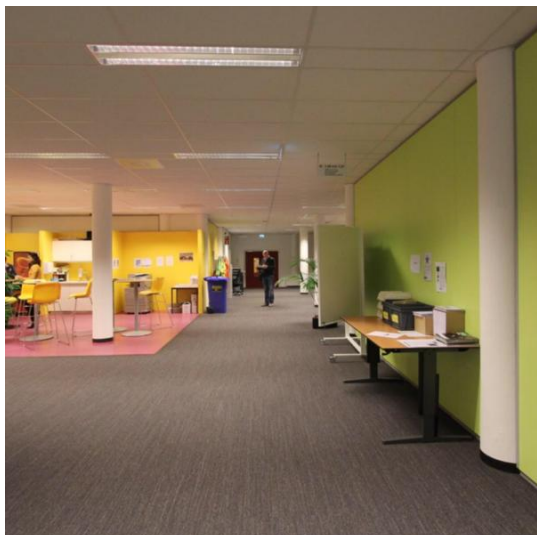

## Issue Information

Component K 2.69 / 2.78 Kolommen gang  
Description Kleuronderzoek. Kolom in wand? Eerder vrij in de ruimte? Zie foto's steenhuismeurs '50. vorm, plint, kop. typologie

Status  New  
Identified by Iris Broersma  
Assigned to

Reference  
Tags  
Cuneco Class.  
Warranty Info

ID number 14.1  
Location  
Priority  None  
Date Time 2017-07-02 09:18:00  
Decision

Deadline  
Contract  
OmniClass No.  
Estimated cost  
ID

## Issue Photos

Photo taken 2017-07-11 14:18:39



Photo taken 2017-07-11 14:18:54

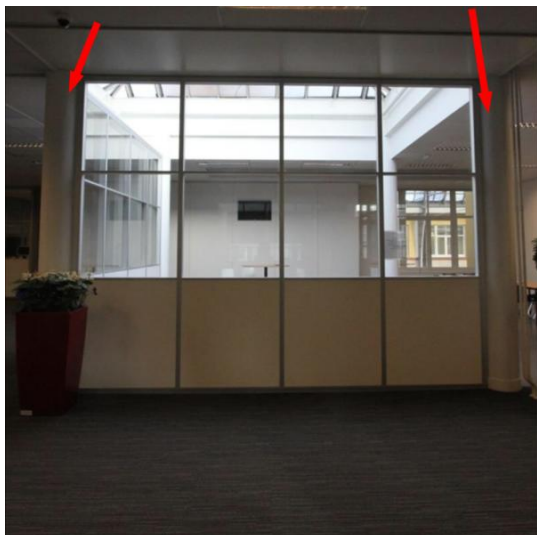

Photo taken 2017-07-11 14:18:19



Photo taken 2017-04-21 15:30:45



## Issue Information

Component K 3.03 Kolommen kantine  
Description Zie ook dossier kantine.

ID number 14.27  
Location  
Priority  None  
Date Time 2017-07-11 15:49:35  
Decision

Status  New  
Identified by Iris Broersma  
Assigned to

Reference  
Tags None  
Cuneco Class.  
Warranty Info

Deadline  
Contract  
OmniClass No.  
Estimated cost  
ID

## Issue Photos

Photo taken 2017-05-05 15:25:07



Photo taken 2017-05-05 15:21:45



### Issue Information

Component P 0.004 Plafond bij entreehal  
Description Entree politiedeel, kleurontwikkeling

ID number 14.26  
Location  
Priority  None  
Date Time 2017-07-11 15:46:40  
Decision

Status  New  
Identified by Iris Broersma  
Assigned to

Reference  
Tags None  
Cuneco Class.  
Warranty Info

Deadline  
Contract  
OmniClass No.  
Estimated cost  
ID

### Issue Photos

Photo taken 2017-05-05 13:20:44

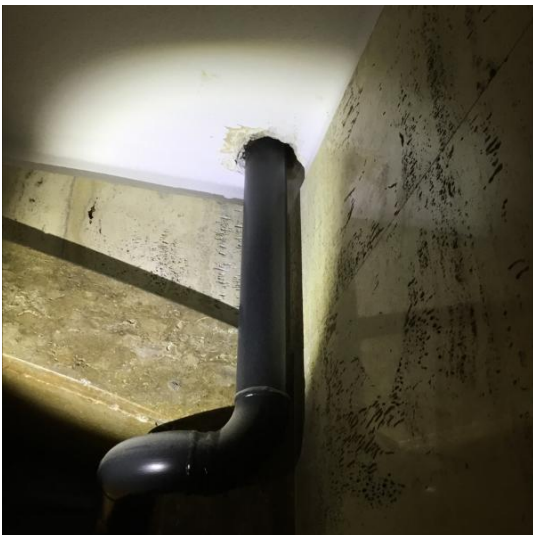

## Issue Information

Component P 0.130 constr bij 0.36 & kolom 0.094  
Description Constructie al op tekening in 1910. Welke kleurontwikkeling heeft t gehad? Waarom toegepast? Extra liggers.

Status  New  
Identified by Iris Broersma  
Assigned to

Reference  
Tags None  
Cuneco Class.  
Warranty Info

ID number 14.9  
Location  
Priority  None  
Date Time 2017-07-02 09:17:59  
Decision

Deadline  
Contract  
OmniClass No.  
Estimated cost  
ID

## Issue Photos

Photo taken 2017-05-05 10:10:40

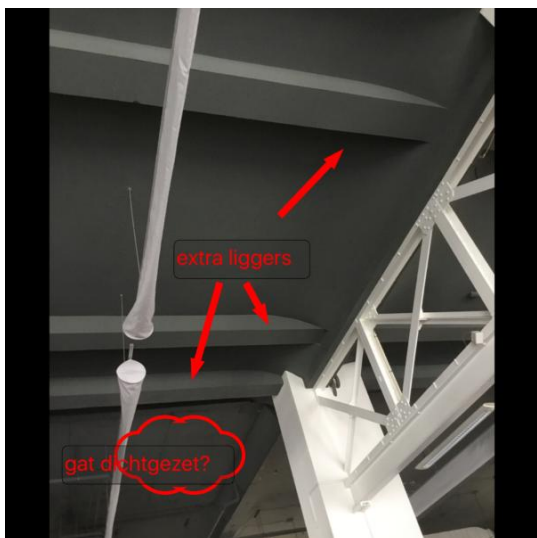

Photo taken 2017-05-05 09:56:46



## Issue Information

Component P 0.130 Ligger langs gevel  
Description waarom? kleurontwikkeling? verhaal ruimte.

ID number 14.8  
Location  
Priority  None  
Date Time 2017-07-02 09:17:59  
Decision

Status  New  
Identified by Iris Broersma  
Assigned to

Reference  
Tags None  
Cuneco Class.  
Warranty Info

Deadline  
Contract  
OmniClass No.  
Estimated cost  
ID

## Issue Photos

Photo taken 2017-05-05 10:26:23



## Issue Information

Component P 1.23 plafond buiten gotische zaal  
Description Stratigrafie plafondboog bovenaan wand

ID number 14.29  
Location  
Priority  None  
Date Time 2017-07-12 17:45:34  
Decision

Status  New  
Identified by Iris Broersma  
Assigned to

Reference  
Tags None  
Cuneco Class.  
Warranty Info

Deadline  
Contract  
OmniClass No.  
Estimated cost  
ID

## Issue Photos

Photo taken 2017-04-21 14:34:21



### Issue Information

Component V -1.01 Tegels naast -1.27  
Description Rode en gele tegels uit mogelijk 51, bronnenonderzoek. Restauratieadvies.

ID number 14.15  
Location  
Priority  None  
Date Time 2017-07-02 09:17:57  
Decision

Status  New  
Identified by Iris Broersma  
Assigned to

Deadline  
Contract  
OmniClass No.  
Estimated cost  
ID

Reference  
Tags None  
Cuneco Class.  
Warranty Info

### Issue Photos

Photo taken 2017-04-21 10:34:50



Photo taken 2017-04-21 10:35:16

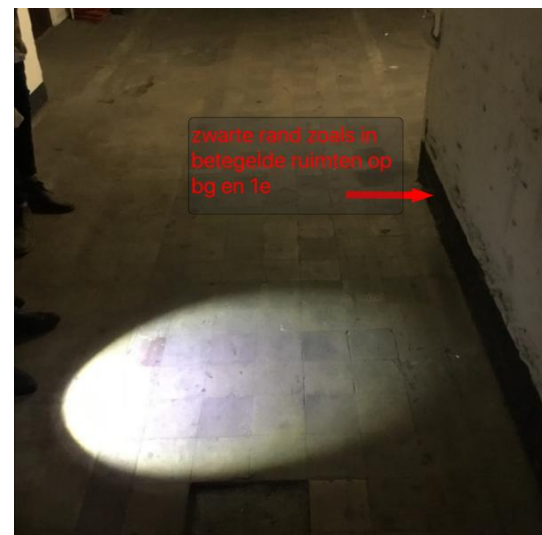

### Issue Information

Component W -1.01 Gele kleur Oceaanhuis  
Description Monster en vergelijken met gele kleur liftkolom atrium. Dezelfde tijd?

ID number 14.17  
Location  
Priority  None  
Date Time 2017-07-02 09:17:56  
Decision

Status  New  
Identified by Iris Broersma  
Assigned to

Reference  
Tags None  
Cuneco Class.  
Warranty Info

Deadline  
Contract  
OmniClass No.  
Estimated cost  
ID

### Issue Photos

Photo taken 2017-04-21 09:36:35



### Issue Information

Component W -1.01 Het Oceaanhuis  
Description Naam na 73. Wand dichtgezet in 51.  
Monstername. Vergelijk gele kleur.

Status  New  
Identified by Iris Broersma  
Assigned to

Reference  
Tags None  
Cuneco Class.  
Warranty Info

ID number 14.16  
Location  
Priority  None  
Date Time 2017-07-02 09:17:57  
Decision

Deadline  
Contract  
OmniClass No.  
Estimated cost  
ID

### Issue Photos

Photo taken 2017-04-21 09:35:28



Photo taken 2017-04-21 09:38:47

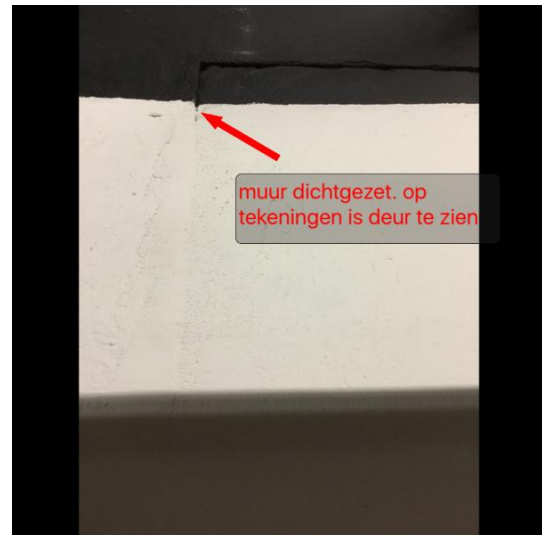

### Issue Information

Component W 0.025 Wand richting 0.026.  
Description Puncties. Oude muur met mogelijk doorgang eerder op een andere plek.

ID number 14.12  
Location  
Priority  None  
Date Time 2017-07-02 09:17:58  
Decision

Status  New  
Identified by Iris Broersma  
Assigned to

Reference  
Tags None  
Cuneco Class.  
Warranty Info

Deadline  
Contract  
OmniClass No.  
Estimated cost  
ID

### Issue Photos

Photo taken 2017-05-05 13:39:03



### Issue Information

Component W 0.094 Deur  
Description Gele deur nergens anders in het gebouw.  
datering

ID number 14.28  
Location  
Priority  None  
Date Time 2017-07-11 15:56:11  
Decision

Status  New  
Identified by Iris Broersma  
Assigned to

Deadline  
Contract  
OmniClass No.  
Estimated cost  
ID

Reference  
Tags None  
Cuneco Class.  
Warranty Info

### Issue Photos

Photo taken 2017-05-05 08:39:09



## Issue Information

Component W 0.096 Glazen bouwstenen bij 0.094  
Description Muur stond er wel voor jaren 50 maar met deuren. Mogelijk deels nog oud. GB mogelijk jaren 50. Vergelijk met idem 0.131.

Status  New  
Identified by Iris Broersma  
Assigned to

Reference  
Tags None  
Cuneco Class.  
Warranty Info

ID number 14.10  
Location  
Priority  None  
Date Time 2017-07-02 09:17:58  
Decision

Deadline  
Contract  
OmniClass No.  
Estimated cost  
ID

## Issue Photos

Photo taken 2017-05-05 09:03:36



Photo taken 2017-05-05 09:10:24



Photo taken 2017-05-05 09:20:23

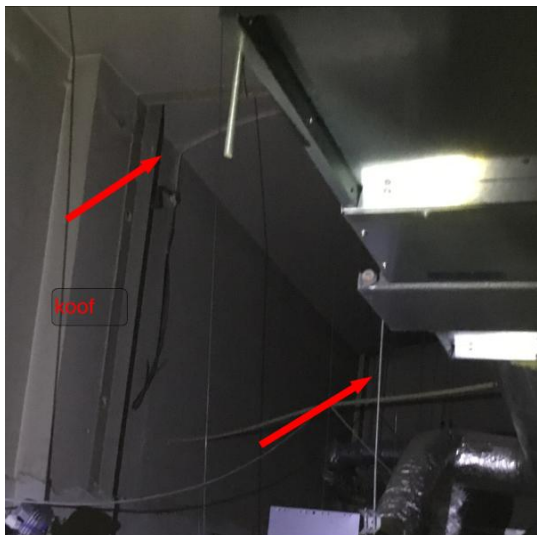

## Issue Information

Component W 1.02 plint  
Description Jaren 50 ?? dateren, restauratieadvies

ID number 14.25  
Location  
Priority  None  
Date Time 2017-07-11 15:44:07  
Decision

Status  New  
Identified by Iris Broersma  
Assigned to

Reference  
Tags None  
Cuneco Class.  
Warranty Info

Deadline  
Contract  
OmniClass No.  
Estimated cost  
ID

## Issue Photos

Photo taken 2017-04-21 13:31:49



Photo taken 2017-04-21 13:32:29



Photo taken 2017-04-21 13:32:11



### Issue Information

Component W 1.11 Wand bij 1.05  
Description Wand stratigrafie, wand mogelijk deels dichtgezet.

ID number 14.5  
Location  
Priority  None  
Date Time 2017-07-02 09:18:00  
Decision

Status  New  
Identified by Iris Broersma  
Assigned to

Deadline  
Contract  
OmniClass No.  
Estimated cost  
ID

Reference  
Tags None  
Cuneco Class.  
Warranty Info

### Issue Photos

Photo taken 2017-04-21 13:56:32



## Issue Information

Component W 1.23 Wand buiten gotische zaal  
Description Stratigrafie boven systeemplafond plafondboog

ID number 14.4  
Location  
Priority  None  
Date Time 2017-07-02 09:18:00  
Decision

Status  New  
Identified by Iris Broersma  
Assigned to

Reference  
Tags None  
Cuneco Class.  
Warranty Info

Deadline  
Contract  
OmniClass No.  
Estimated cost  
ID

## Issue Photos

Photo taken 2017-04-21 14:34:21

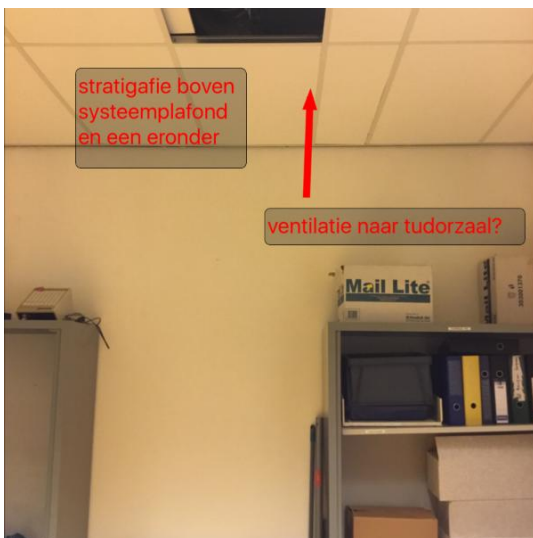

### Issue Information

Component W 1.46 Wand binnenkant kluis  
Description Binnenwand heeft misschien een andere afwerking dan andere kantoorwanden

ID number 14.2  
Location  
Priority  None  
Date Time 2017-07-02 09:18:00  
Decision

Status  New  
Identified by Iris Broersma  
Assigned to

Reference  
Tags None  
Cuneco Class.  
Warranty Info

Deadline  
Contract  
OmniClass No.  
Estimated cost  
ID

### Issue Photos

Photo taken 2017-04-21 14:43:37



## bijlage: ramen en deuren buitengevel

---

### Project Photo



### Report Photo

# 12 Ramen en deuren in de buitengevel (overig)

### Project Information

Project Name WEST507  
Project No. Fase 2  
Project Addr. Westzeedijk 507, Rotterdam  
Client Waterford Oceanhouse via MEI architecten  
Owned by Iris Broersma  
Revision Date 2017-06-22  
Creation Date 2017-04-19

### Report Information

Report Name bijlage: ramen en deuren buitengevel  
Report Type  
Created by Iris Broersma  
Revision Date 2017-07-13  
Creation Date 2017-07-02

### Export Information

Exported by Iris Broersma  
Export date 2017-07-18  
Report pages 11  
No. of issues 9

## Issue Information

Component 0.094 Deur  
Description Deur tussen 60 en 73 geplaatst. Sheds, toegang

ID number 16.6  
Location  
Priority  None  
Date Time 2017-07-11 15:43:48  
Decision

Status  New  
Identified by Iris Broersma  
Assigned to

Reference  
Tags None  
Cuneco Class.  
Warranty Info

Deadline  
Contract  
OmniClass No.  
Estimated cost  
ID

## Issue Photos

Photo taken 2017-05-05 09:46:05



## Issue Information

Component 0.098 Houten kozijn  
Description Wanneer is dit kozijn erin gezet? Anders dan alle andere kozijnen. Kleuronderzoek voor datering.

Status  New  
Identified by Iris Broersma  
Assigned to

Reference  
Tags None  
Cuneco Class.  
Warranty Info

ID number 16.5  
Location  
Priority  None  
Date Time 2017-07-11 15:43:48  
Decision

Deadline  
Contract  
OmniClass No.  
Estimated cost  
ID

## Issue Photos

Photo taken 2017-05-05 09:27:24



Photo taken 2017-05-05 09:26:51



Photo taken 2017-05-05 09:24:30



### Issue Information

Component 1.11 Kleuronderzoek binnenkant ramen  
Description

ID number 16.9

Location

Priority  None

Date Time 2017-07-11 16:08:09

Decision

Status  New

Identified by Iris Broersma

Assigned to

Reference

Tags None

Cuneco Class.

Warranty Info

Deadline

Contract

OmniClass No.

Estimated cost

ID

### Issue Photos

Photo taken 2017-07-11 16:04:54



### Issue Information

Component 2.17 Ramen  
Description Kleuronderzoek binnenkant ramen

ID number 16.8  
Location  
Priority  None  
Date Time 2017-07-11 16:07:27  
Decision

Status  New  
Identified by Iris Broersma  
Assigned to

Reference  
Tags None  
Cuneco Class.  
Warranty Info

Deadline  
Contract  
OmniClass No.  
Estimated cost  
ID

### Issue Photos

Photo taken 2017-07-11 16:03:48



## Issue Information

Component 2.84 en 2.19 Raam  
Description Bijzondere ramen gevel 2e verdieping.

ID number 16.7  
Location  
Priority  None  
Date Time 2017-07-11 16:06:43  
Decision

Status  New  
Identified by Iris Broersma  
Assigned to

Reference  
Tags None  
Cuneco Class.  
Warranty Info

Deadline  
Contract  
OmniClass No.  
Estimated cost  
ID

## Issue Photos

Photo taken 2017-07-11 16:03:32



Photo taken 2017-07-11 16:03:07



## Issue Information

Component Heiman Dullaertplein  
Description Details entreegebied, kleuronderzoek ramen en onderzoek detaillering gevel.

ID number 16.2  
Location  
Priority  None  
Date Time 2017-07-04 15:02:21  
Decision

Status  New  
Identified by Iris Broersma  
Assigned to

Reference  
Tags None  
Cuneco Class.  
Warranty Info

Deadline  
Contract  
OmniClass No.  
Estimated cost  
ID

## Issue Photos

Photo taken 2017-07-04 15:13:16



Photo taken 2017-07-04 15:12:45



Photo taken 2017-07-04 15:13:00



## Issue Information

Component **Oostwand**  
Description

ID number **16.3**  
Location  
Priority **None**  
Date Time **2017-07-04 15:02:29**  
Decision

Status  **New**  
Identified by **Iris Broersma**  
Assigned to

Deadline  
Contract  
OmniClass No.  
Estimated cost  
ID

Reference  
Tags **None**  
Cuneco Class.  
Warranty Info

## Issue Photos

Photo taken **2017-07-04 15:17:31**



## Issue Information

Component Westwand  
Description Ontwikkeling ramen en details in wanden

ID number 16.4  
Location  
Priority  None  
Date Time 2017-07-04 15:02:40  
Decision

Status  New  
Identified by Iris Broersma  
Assigned to

Reference  
Tags None  
Cuneco Class.  
Warranty Info

Deadline  
Contract  
OmniClass No.  
Estimated cost  
ID

## Issue Photos

Photo taken 2017-07-04 15:06:56



Photo taken 2017-07-04 15:07:27



Photo taken 2017-07-04 15:07:14



## Issue Information

Component Westzeedijk  
Description Entreegebied en ramen, ontwikkeling, kleuronderzoek. Zie ook dossier entreegebieden.

Status  New  
Identified by Iris Broersma  
Assigned to

Reference  
Tags None  
Cuneco Class.  
Warranty Info

ID number 16.1  
Location  
Priority  None  
Date Time 2017-07-04 15:02:08  
Decision

Deadline  
Contract  
OmniClass No.  
Estimated cost  
ID

## Issue Photos

Photo taken 2017-07-05 14:55:48



Photo taken 2017-07-05 14:56:33



Photo taken 2017-07-05 14:56:05



Photo taken 2017-07-04 15:17:40



Photo taken 2017-07-05 14:57:19



## bijlage toiletten

---

### Project Photo

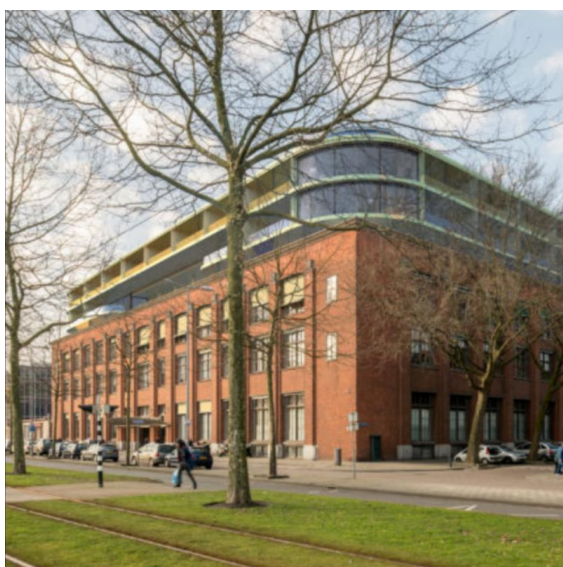

### Report Photo

# 13 Toilet- ruimten

### Project Information

Project Name WEST507  
Project No. Fase 2  
Project Addr. Westzeedijk 507, Rotterdam  
Client Waterford Oceanhouse via MEI architecten  
Owned by Iris Broersma  
Revision Date 2017-06-22  
Creation Date 2017-04-19

### Report Information

Report Name bijlage toiletten  
Report Type  
Created by Iris Broersma  
Revision Date 2017-07-13  
Creation Date 2017-07-02

---

### Export Information

Exported by Iris Broersma  
Export date 2017-07-18  
Report pages 7  
No. of issues 5

## Issue Information

Component 0.132 Toiletruimte  
Description Wanneer Joodse ster erin? Joodse familie.  
Metaalwerk na oorlog. Ventilatie? Verlaagd  
plafond, waarboven ramen?

Status  New  
Identified by Iris Broersma  
Assigned to

Reference  
Tags None  
Cuneco Class.  
Warranty Info

ID number 8.3  
Location  
Priority  None  
Date Time 2017-07-02 08:52:36  
Decision

Deadline  
Contract  
OmniClass No.  
Estimated cost  
ID

## Issue Photos

Photo taken 2017-05-05 11:18:28



Photo taken 2017-07-11 10:10:25



## Issue Information

Component 1.05 Toiletruimte  
Description Stratigrafie? Ramen checken, en scharnieren  
Zie ook buitengevel. Deurkozijnen eerder?  
Tegels onder tegellaag

Status  New  
Identified by Iris Broersma  
Assigned to

Reference  
Tags None  
Cuneco Class.  
Warranty Info

ID number 8.2  
Location  
Priority  None  
Date Time 2017-07-02 08:52:36  
Decision

Deadline  
Contract  
OmniClass No.  
Estimated cost  
ID

## Issue Photos

Photo taken 2017-07-11 10:10:59



Photo taken 2017-07-11 10:11:14



Photo taken 2017-04-21 13:44:23



## Issue Information

Component 1.70 Toiletruimte  
Description

ID number 8.5  
Location  
Priority  None  
Date Time 2017-07-11 10:22:08  
Decision

Status  New  
Identified by Iris Broersma  
Assigned to

Deadline  
Contract  
OmniClass No.  
Estimated cost  
ID

Reference  
Tags None  
Cuneco Class.  
Warranty Info

## Issue Photos

Photo taken 2017-07-11 10:13:07



Photo taken 2017-07-11 10:13:17

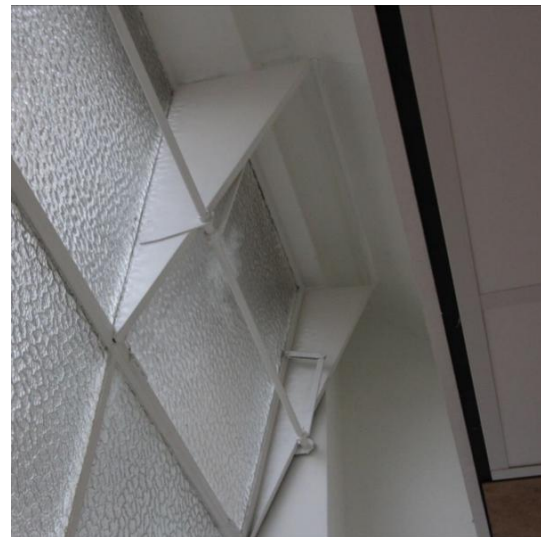

## Issue Information

Component 2.05 Toiletruimte  
Description oude situatie toiletten.

ID number 8.6  
Location  
Priority  None  
Date Time 2017-07-11 10:33:42  
Decision

Status  New  
Identified by Iris Broersma  
Assigned to

Reference  
Tags None  
Cuneco Class.  
Warranty Info

Deadline  
Contract  
OmniClass No.  
Estimated cost  
ID

## Issue Photos

Photo taken 2017-07-11 10:14:14



Photo taken 2017-07-11 10:14:05



Photo taken 2017-07-11 10:13:50

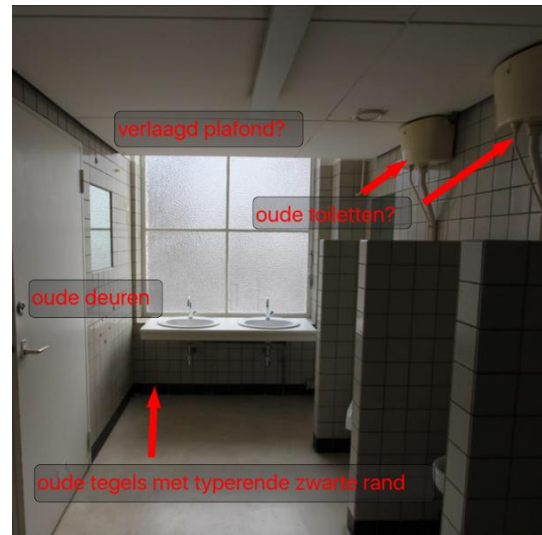

Photo taken 2017-07-11 10:13:57



## Issue Information

Component 2.92 Toiletruimte  
Description Verdeling raamkozijnen, puncties op kozijnen, deuren en roosters, sluitwerk, scharnieren en tegels. Restauratieadvies.

Status  New  
Identified by Iris Broersma  
Assigned to

Reference  
Tags None  
Cuneco Class.  
Warranty Info

ID number 8.1  
Location  
Priority  None  
Date Time 2017-07-02 08:52:37  
Decision

Deadline  
Contract  
OmniClass No.  
Estimated cost  
ID

## Issue Photos

Photo taken 2017-04-21 15:12:39



Photo taken 2017-04-21 15:12:57

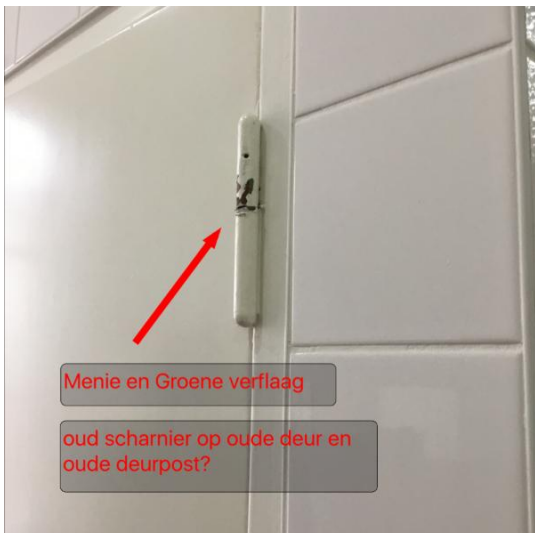

Photo taken 2017-04-21 15:09:51



Photo taken 2017-04-21 15:11:56



Photo taken 2017-04-21 15:11:22



## bijlage technische ruimten

---

### Project Photo

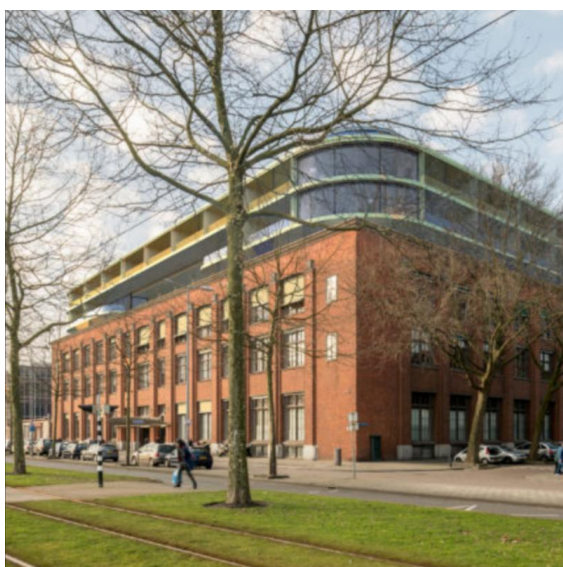

### Report Photo

# 14

# Technische ruimten

### Project Information

Project Name WEST507  
Project No. Fase 2  
Project Addr. Westzeedijk 507, Rotterdam  
Client Waterford Oceanhouse via MEI architecten  
Owned by Iris Broersma  
Revision Date 2017-06-22  
Creation Date 2017-04-19

### Report Information

Report Name bijlage technische ruimten  
Report Type  
Created by Iris Broersma  
Revision Date 2017-07-13  
Creation Date 2017-07-02

---

### Export Information

Exported by Iris Broersma  
Export date 2017-07-18  
Report pages 15  
No. of issues 13

## Issue Information

Component -1.06 Ketelhuis kelder, deuren  
Description Stratigrafie vergelijken met twee andere deuren.

ID number 7.11  
Location  
Priority ■ None  
Date Time 2017-07-02 08:46:45  
Decision

Status  New  
Identified by Iris Broersma  
Assigned to

Reference  
Tags None  
Cuneco Class.  
Warranty Info

Deadline  
Contract  
OmniClass No.  
Estimated cost  
ID

## Issue Photos

Photo taken 2017-04-21 09:45:14

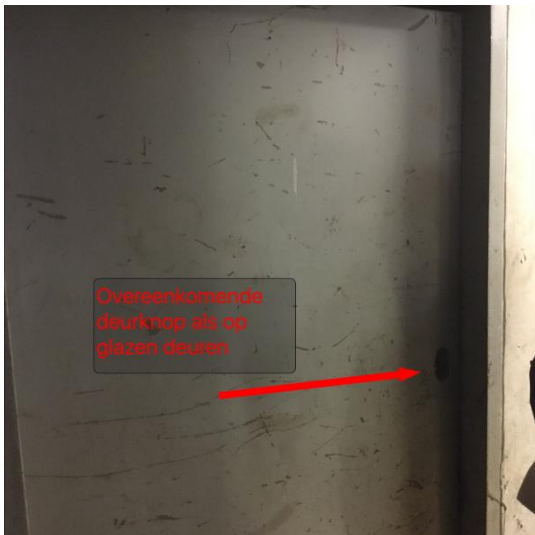

## Issue Information

Component -1.06 Ketelhuis kelder, glazen wanden  
Description Glazen wanden puncties nemen, wanneer geplaatst? K47 punctie.

Status  New  
Identified by Iris Broersma  
Assigned to

Reference  
Tags None  
Cuneco Class.  
Warranty Info

ID number 7.10  
Location  
Priority  None  
Date Time 2017-07-02 08:46:45  
Decision

Deadline  
Contract  
OmniClass No.  
Estimated cost  
ID

## Issue Photos

Photo taken 2017-04-21 08:20:33



Photo taken 2017-04-21 08:40:24



Photo taken 2017-04-21 08:35:29



Photo taken 2017-04-21 08:36:12



### Issue Information

Component -1.06 Ketelhuis kelder, tegels podium  
Description Tegels bronnenonderzoek en vergelijk andere ruimten.

Status  New  
Identified by Iris Broersma  
Assigned to

Reference  
Tags None  
Cuneco Class.  
Warranty Info

ID number 7.9  
Location Ketelhuis kelder  
Priority  None  
Date Time 2017-07-02 08:46:46  
Decision

Deadline  
Contract  
OmniClass No.  
Estimated cost  
ID

### Issue Photos

Photo taken 2017-04-21 08:34:57



## Issue Information

Component -1.08 Ruimte naast sprinkler  
Description Tegels en lamp bronnenonderzoek

ID number 7.8  
Location  
Priority  None  
Date Time 2017-07-02 08:46:47  
Decision

Status  New  
Identified by Iris Broersma  
Assigned to

Reference  
Tags None  
Cuneco Class.  
Warranty Info

Deadline  
Contract  
OmniClass No.  
Estimated cost  
ID

## Issue Photos

Photo taken 2017-04-21 10:04:26



Photo taken 2017-04-21 10:03:09



## Issue Information

Component -1.13 Technische ruimte  
Description Kan helpen bij dateringen vd rest kelder.

ID number 7.7  
Location  
Priority  None  
Date Time 2017-07-02 08:46:47  
Decision

Status  New  
Identified by Iris Broersma  
Assigned to

Reference  
Tags None  
Cuneco Class.  
Warranty Info

Deadline  
Contract  
OmniClass No.  
Estimated cost  
ID

## Issue Photos

Photo taken 2017-04-21 10:17:09

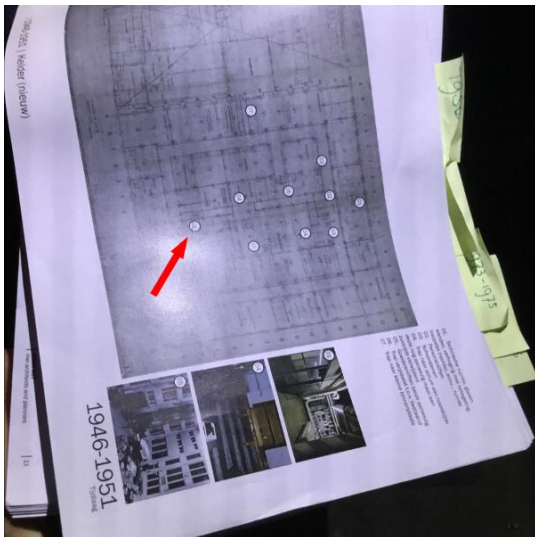

Photo taken 2017-04-21 10:15:51



Photo taken 2017-04-21 10:14:18



## Issue Information

Component -1.25 Waterpomp naast goederenlift  
Description Pomp, kastombouw

ID number 7.13  
Location  
Priority  None  
Date Time 2017-07-11 10:55:13  
Decision

Status  New  
Identified by Iris Broersma  
Assigned to

Reference  
Tags None  
Cuneco Class.  
Warranty Info

Deadline  
Contract  
OmniClass No.  
Estimated cost  
ID

## Issue Photos

Photo taken 2017-07-11 10:57:59

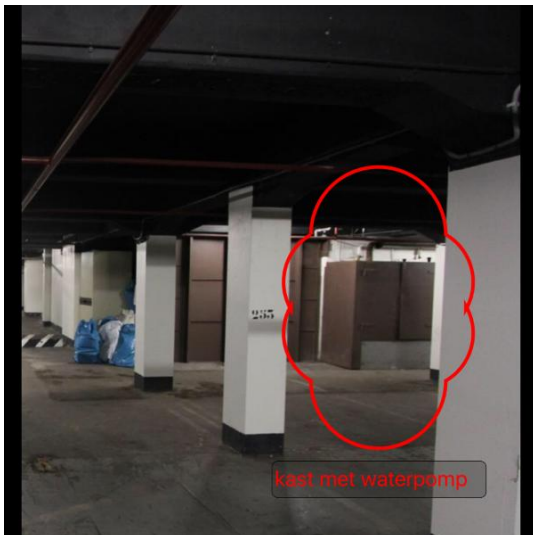

Photo taken 2017-06-27 12:28:19



Photo taken 2017-06-27 12:28:41



### Issue Information

Component -1.27 / -1.28 Lege ruimte  
Description Ruimten nader te onderzoeken

ID number 7.14  
Location  
Priority **None**  
Date Time 2017-07-11 11:54:22  
Decision

Status  New  
Identified by Iris Broersma  
Assigned to

Reference  
Tags None  
Cuneco Class.  
Warranty Info

Deadline  
Contract  
OmniClass No.  
Estimated cost  
ID

### Issue Photos

## Issue Information

Component 0.026 Schoorsteen  
Description Schoorsteen: metselwerk lang in het zicht geweest?

Status  New  
Identified by Iris Broersma  
Assigned to

Reference  
Tags None  
Cuneco Class.  
Warranty Info

ID number 7.5  
Location  
Priority  None  
Date Time 2017-07-02 08:46:48  
Decision

Deadline  
Contract  
OmniClass No.  
Estimated cost  
ID

## Issue Photos

Photo taken 2017-05-05 13:31:46



Photo taken 2017-05-05 13:32:02



## Issue Information

Component 0.027 Technische ruimte  
Description Tegels als in ketelruimte -1.06. Zwarte rand ook in toiletten maar dan enkele tegel.

ID number 7.4  
Location  
Priority  None  
Date Time 2017-07-02 08:46:48  
Decision

Status  New  
Identified by Iris Broersma  
Assigned to

Reference  
Tags None  
Cuneco Class.  
Warranty Info

Deadline  
Contract  
OmniClass No.  
Estimated cost  
ID

## Issue Photos

Photo taken 2017-07-11 10:47:46

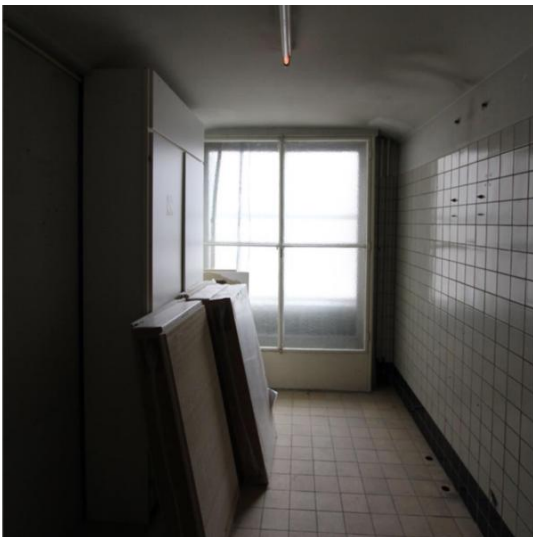
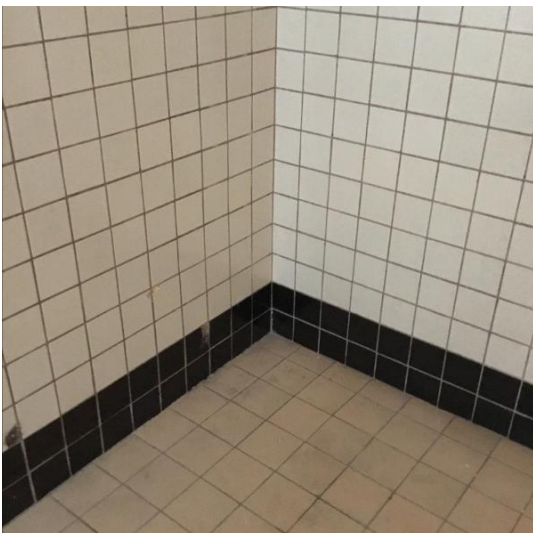

Photo taken 2017-07-11 10:47:29



Photo taken 2017-05-05 13:34:38



## Issue Information

Component 0.131 Entresol conciierge ruimte  
Description Tegels vergelijken met 0.027. Glazen wand ook elders in het gebouw.

Status  New  
Identified by Iris Broersma  
Assigned to

Reference  
Tags None  
Cuneco Class.  
Warranty Info

ID number 7.3  
Location  
Priority  None  
Date Time 2017-07-02 08:46:48  
Decision

Deadline  
Contract  
OmniClass No.  
Estimated cost  
ID

## Issue Photos

Photo taken 2017-05-05 14:07:52



Photo taken 2017-05-05 14:09:49

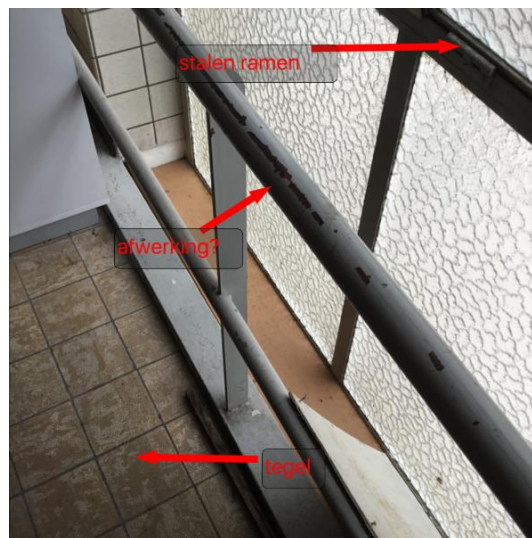
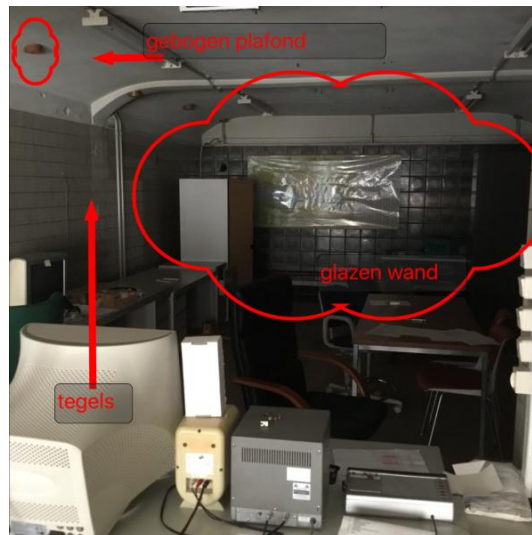

Photo taken 2017-05-05 14:08:19



Photo taken 2017-05-05 14:08:07



## Issue Information

Component 0.137 Entresol open ruimte  
Description Functie van de ruimte? Vergelijk tegels andere ruimten.

ID number 7.2  
Location  
Priority  None  
Date Time 2017-07-02 08:46:49  
Decision

Status  New  
Identified by Iris Broersma  
Assigned to

Reference  
Tags None  
Cuneco Class.  
Warranty Info

Deadline  
Contract  
OmniClass No.  
Estimated cost  
ID

## Issue Photos

Photo taken 2017-05-05 14:17:29



Photo taken 2017-05-05 14:18:15



Photo taken 2017-05-05 14:16:57



Photo taken 2017-05-05 14:17:12



Photo taken 2017-05-05 14:21:19

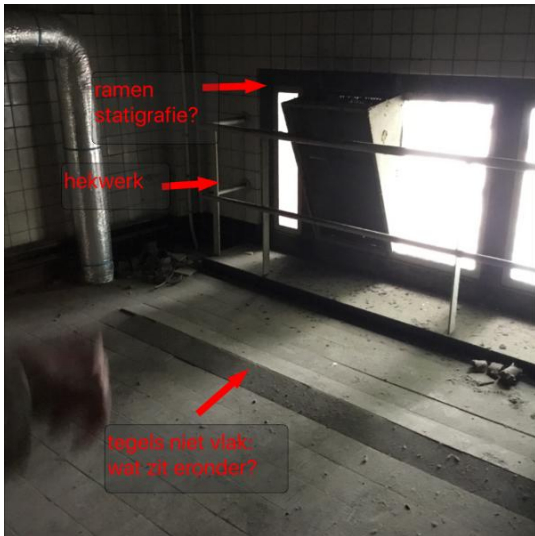

## Issue Information

Component 1.69 Technische ruimte  
Description Plafond deels nooit afgewerkt geweest.  
Kleuronderzoek ramen. Tegels zijn anders dan elders.

Status  New  
Identified by Iris Broersma  
Assigned to

Reference  
Tags None  
Cuneco Class.  
Warranty Info

ID number 7.1  
Location  
Priority  None  
Date Time 2017-07-02 08:46:50  
Decision

Deadline  
Contract  
OmniClass No.  
Estimated cost  
ID

## Issue Photos

Photo taken 2017-04-21 14:52:14

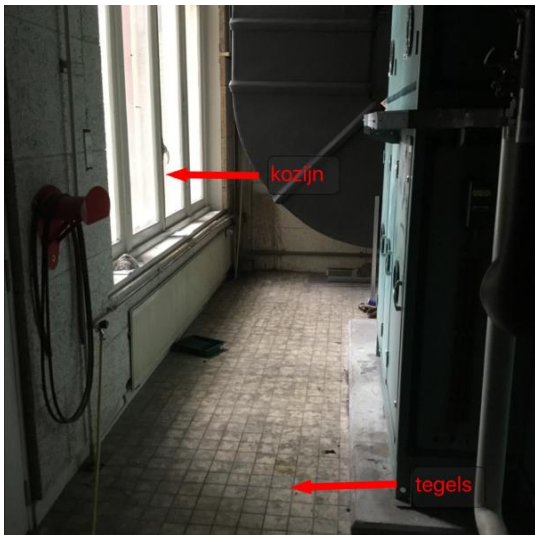

Photo taken 2017-04-21 14:53:10



Photo taken 2017-04-21 14:56:22



## Issue Information

Component 3.01 Lifthuis  
Description Twee deuren geven mogelijk de toegang tot twee ruimtes boven de lift HD

ID number 7.15  
Location  
Priority  None  
Date Time 2017-07-11 11:56:58  
Decision

Status  New  
Identified by Iris Broersma  
Assigned to

Reference  
Tags None  
Cuneco Class.  
Warranty Info

Deadline  
Contract  
OmniClass No.  
Estimated cost  
ID

## Issue Photos

Photo taken 2017-07-04 12:39:48



## bijlage: dossier 15, lichthoven

---

### Project Photo

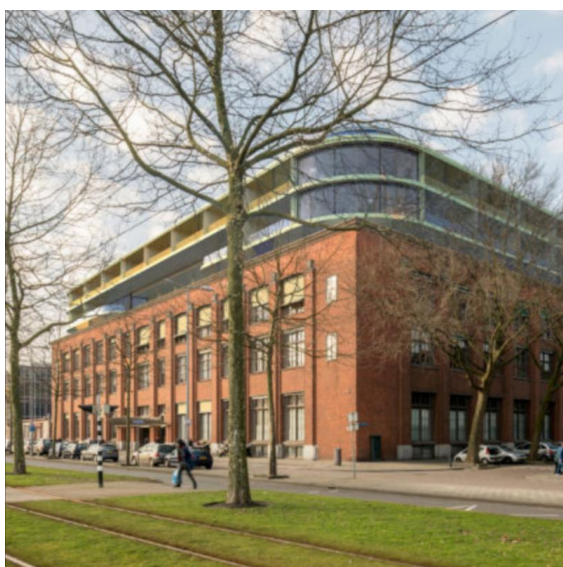

### Report Photo

---

# 15 Licht- hoven

---

### Project Information

Project Name WEST507  
Project No. Fase 2  
Project Addr. Westzeedijk 507, Rotterdam  
Client Waterford Oceanhouse via MEI architecten  
Owned by Iris Broersma  
Revision Date 2017-06-22  
Creation Date 2017-04-19

### Report Information

Report Name bijlage: dossier 15, lichthoven  
Report Type  
Created by Iris Broersma  
Revision Date 2017-07-13  
Creation Date 2017-07-02

---

### Export Information

Exported by Iris Broersma  
Export date 2017-07-18  
Report pages 5  
No. of issues 3

### Issue Information

Component 2.69 Lichthof binnenzijde muurdelen  
Description Lichthof onderzijde muurdelen kleuronderzoek

ID number 17.1  
Location  
Priority  None  
Date Time 2017-07-02 16:07:02  
Decision

Status  New  
Identified by Iris Broersma  
Assigned to

Reference  
Tags  
Cuneco Class.  
Warranty Info

Deadline  
Contract  
OmniClass No.  
Estimated cost  
ID

### Issue Photos

Photo taken 2017-04-21 15:31:55

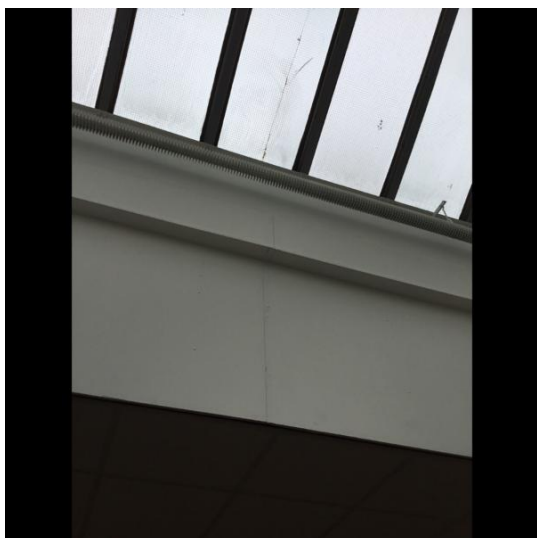

## Issue Information

Component Lichthof binnenzijde  
Description Lichthoven met elkaar vergelijken basis van oud fotomateriaal de ontwikkeling van materialiteit

ID number 17.2  
Location  
Priority  None  
Date Time 2017-07-04 14:27:05  
Decision

Status  New  
Identified by Iris Broersma  
Assigned to

Deadline  
Contract  
OmniClass No.  
Estimated cost  
ID

Reference  
Tags None  
Cuneco Class.  
Warranty Info

## Issue Photos

Photo taken 2017-04-21 15:16:54



Photo taken 2017-04-21 15:16:19



Photo taken 2017-07-11 10:15:39



Photo taken 2017-07-11 10:16:07



Photo taken 2017-04-21 15:20:05



## Issue Information

Component Lichthof buitenzijde  
Description In kaart brengen welke lichthoven nog origineel zijn? Welke in aluminium met melkglas zijn uitgevoerd en wanneer?

Status  New  
Identified by Iris Broersma  
Assigned to

Reference  
Tags None  
Cuneco Class.  
Warranty Info

ID number 17.3  
Location  
Priority  None  
Date Time 2017-07-04 14:34:44  
Decision

Deadline  
Contract  
OmniClass No.  
Estimated cost  
ID

## Issue Photos

Photo taken 2017-07-04 14:16:25

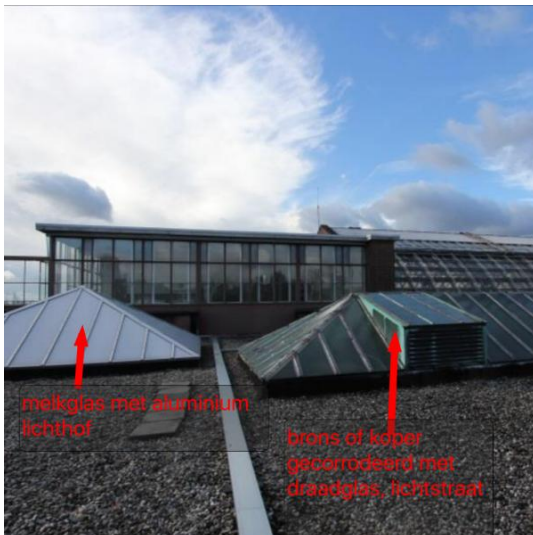

Photo taken 2017-05-05 15:07:09

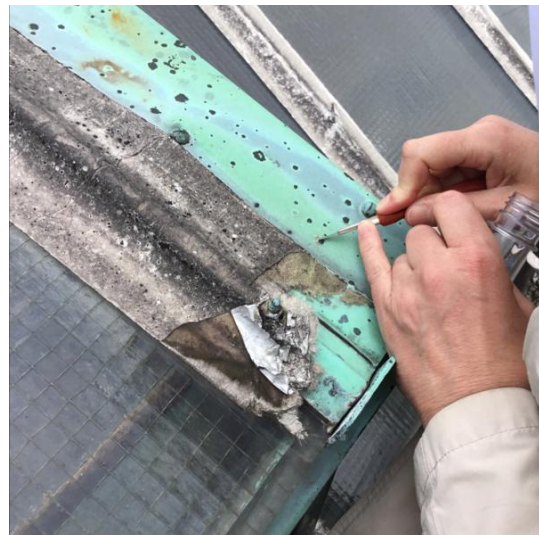
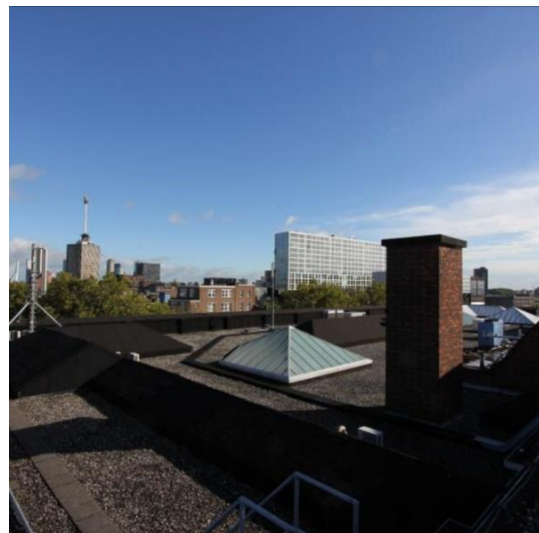

Photo taken 2017-05-05 15:06:17



Photo taken 2017-07-04 14:17:05



## bijlage: dossier 16, daklandschap

---

### Project Photo

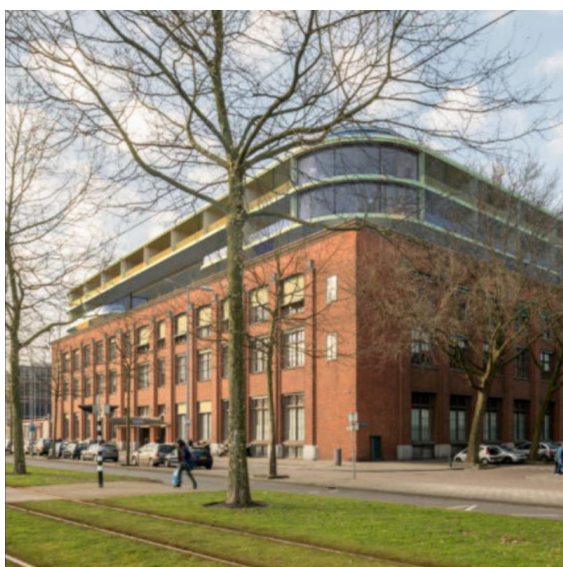

### Report Photo

---

# 16

# Dakland-

# schap

# (overig)

---

### Project Information

Project Name WEST507  
Project No. Fase 2  
Project Addr. Westzeedijk 507, Rotterdam  
Client Waterford Oceanhouse via MEI architecten  
Owned by Iris Broersma  
Revision Date 2017-06-22  
Creation Date 2017-04-19

### Report Information

Report Name bijlage: dossier 16, daklandschap  
Report Type  
Created by Iris Broersma  
Revision Date 2017-07-13  
Creation Date 2017-07-02

---

### Export Information

Exported by Iris Broersma  
Export date 2017-07-18  
Report pages 7  
No. of issues 5

### Issue Information

Component 3.01 Dak  
Description Raampje bij kap atrium

ID number 18.6  
Location  
Priority  None  
Date Time 2017-07-11 15:48:52  
Decision

Status  New  
Identified by Iris Broersma  
Assigned to

Reference  
Tags None  
Cuneco Class.  
Warranty Info

Deadline  
Contract  
OmniClass No.  
Estimated cost  
ID

### Issue Photos

Photo taken 2017-05-05 15:12:42



## Issue Information

Component 3.01 Dak  
Description Oude kappen in koper en draadglas, nieuwe in aluminium en melkglas. Kleuronderzoek voor dateringen.

Status  New  
Identified by Iris Broersma  
Assigned to

Reference  
Tags None  
Cuneco Class.  
Warranty Info

ID number 18.5  
Location  
Priority  None  
Date Time 2017-07-11 15:48:30  
Decision

Deadline  
Contract  
OmniClass No.  
Estimated cost  
ID

## Issue Photos

Photo taken 2017-05-05 15:07:09

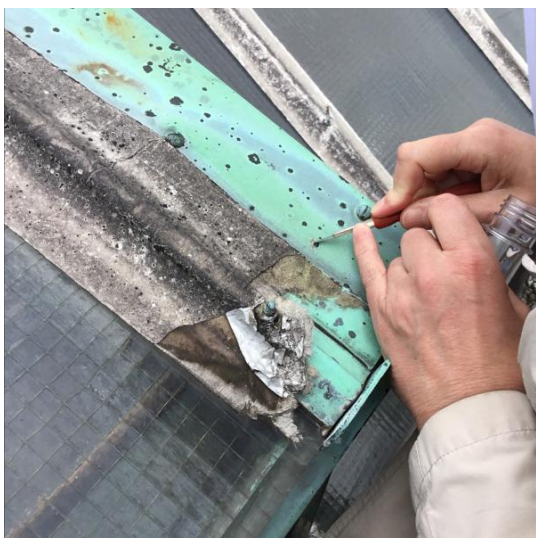

Photo taken 2017-05-05 15:05:38



Photo taken 2017-05-05 15:09:14



Photo taken 2017-05-05 15:06:17



## Issue Information

Component 3.01 Daklandschap  
Description Lichtstraten en lighthoven deels origineel, deels vernieuwd, deels dichtgezet. Kantine kleuronderzoek.

Status  New  
Identified by Iris Broersma  
Assigned to

Reference  
Tags None  
Cuneco Class.  
Warranty Info

ID number 18.2  
Location  
Priority  None  
Date Time 2017-07-04 14:24:01  
Decision

Deadline  
Contract  
OmniClass No.  
Estimated cost  
ID

## Issue Photos

Photo taken 2017-07-04 14:17:39

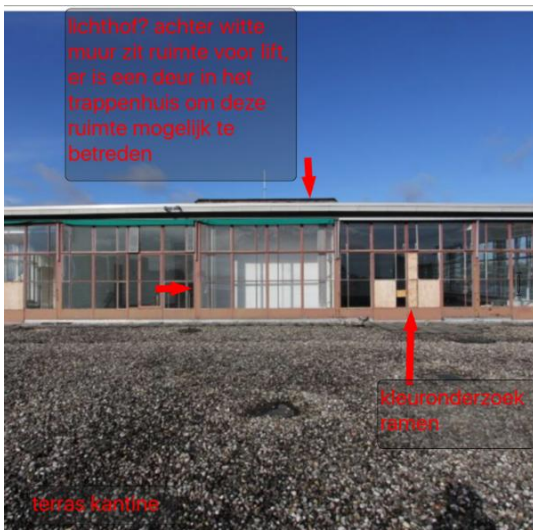

Photo taken 2017-07-04 14:16:25

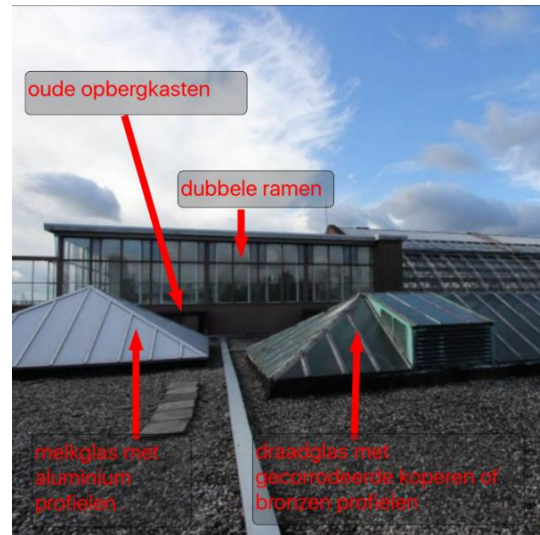

Photo taken 2017-07-04 14:17:05



Photo taken 2017-07-04 14:16:34



Photo taken 2017-07-11 08:20:43

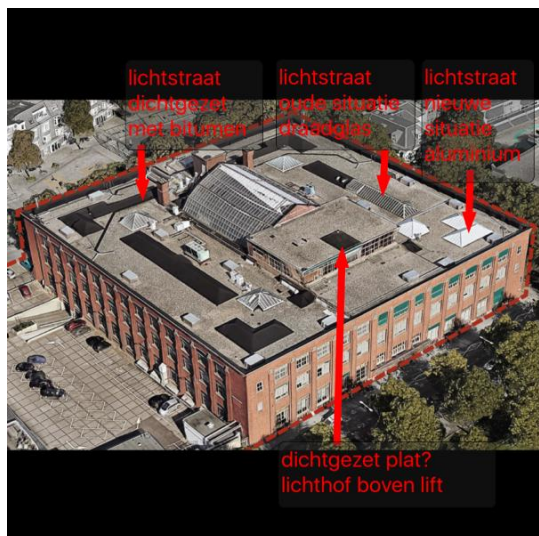
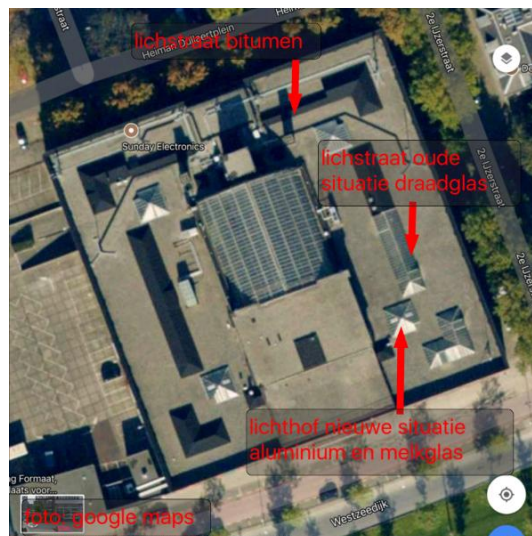

Photo taken 2017-07-11 08:13:16



## Issue Information

Component 3.01 Daklandschap schoorstenen en lift  
Description Ombouw lift en schoorstenen

ID number 18.3  
Location  
Priority  None  
Date Time 2017-07-04 14:38:20  
Decision

Status  New  
Identified by Iris Broersma  
Assigned to

Reference  
Tags None  
Cuneco Class.  
Warranty Info

Deadline  
Contract  
OmniClass No.  
Estimated cost  
ID

## Issue Photos

Photo taken 2017-07-04 12:34:24



Photo taken 2017-07-04 12:39:48



## Issue Information

Component 3.01 opbouw voor juliana zaal  
Description kleuronderzoek op roze metalen onderdelen

ID number 18.4  
Location  
Priority  None  
Date Time 2017-07-04 14:43:57  
Decision

Status  New  
Identified by Iris Broersma  
Assigned to

Reference  
Tags None  
Cuneco Class.  
Warranty Info

Deadline  
Contract  
OmniClass No.  
Estimated cost  
ID

## Issue Photos

Photo taken 2017-05-05 15:12:23

