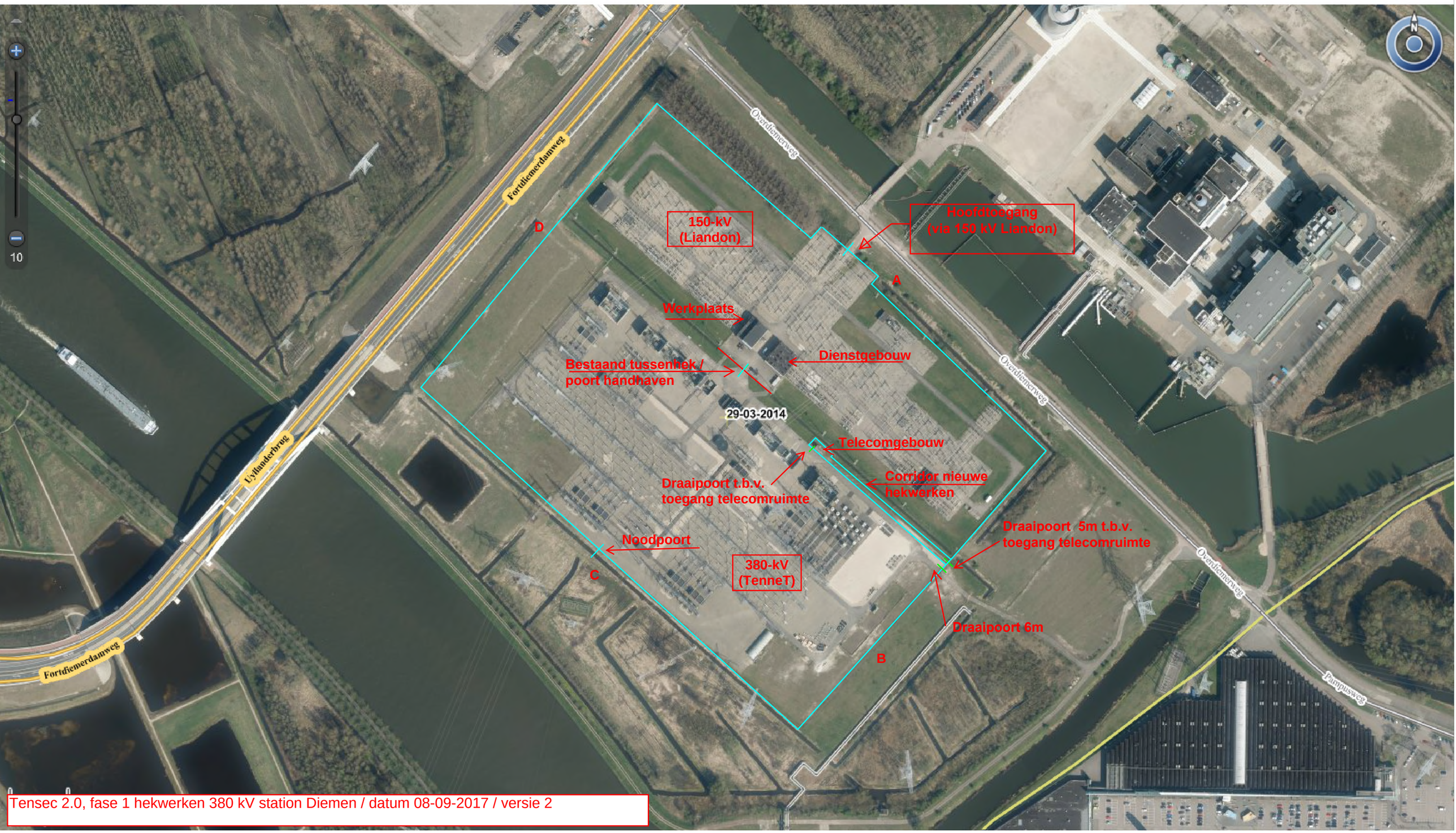

Tensec 2.0, fase 1 hekwerken 380 kV station Diemen / datum 08-09-2017 / versie 2