

PLATTEGROND

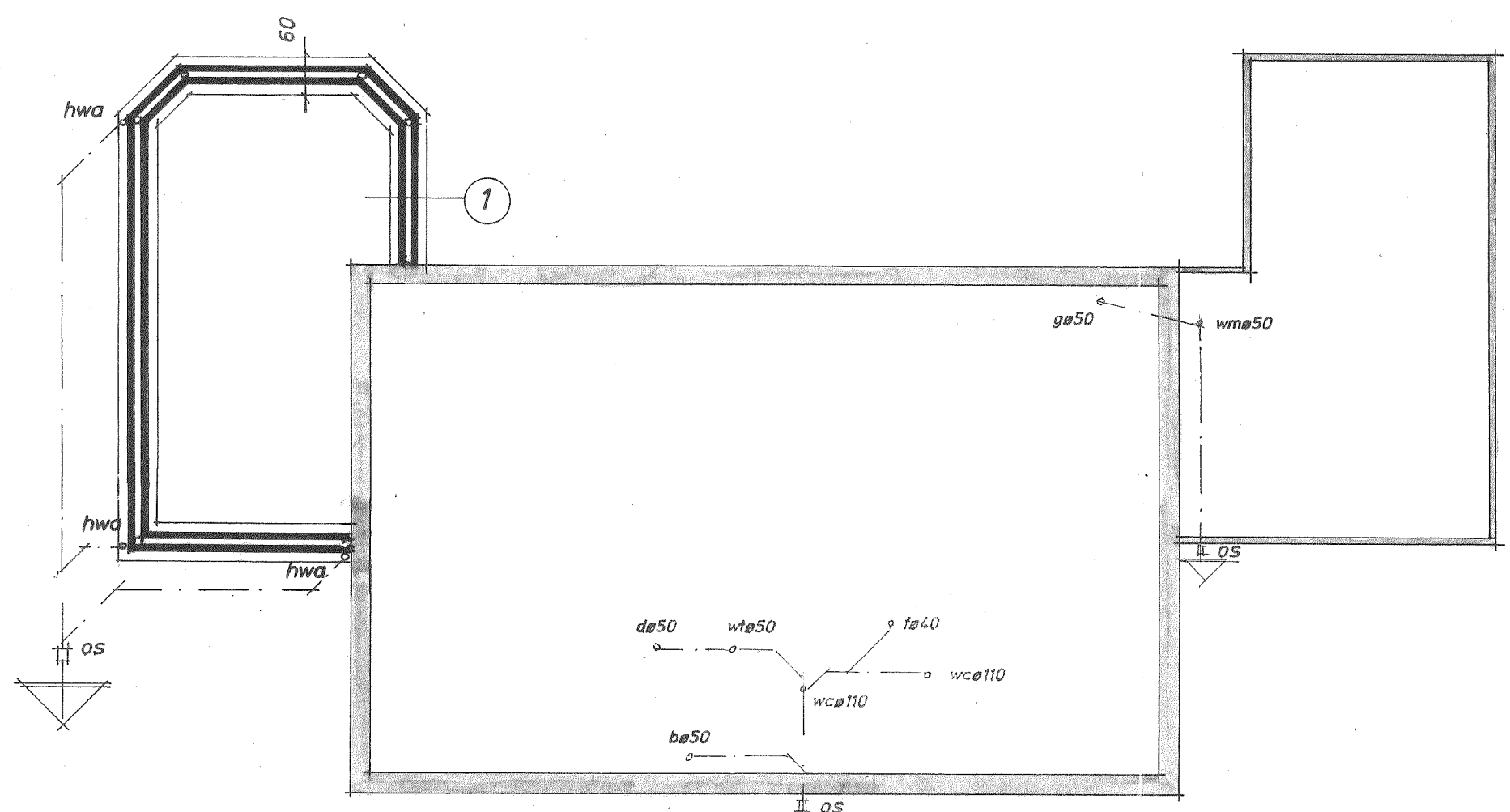

RIOLERING
 riolering in ppc hwa ϕ 80 grondleiding ϕ 110
 riolering aansluiten op bestaande riolering

VLOER
 10 cm stampbeton met wapeing ϕ 6-150x150
 op plastic folie en 7 cm floormate

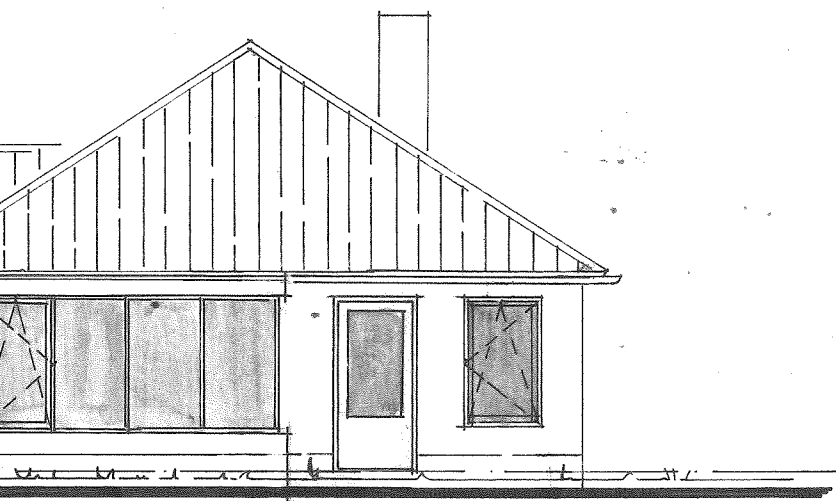

LINKERZIJGEVEL

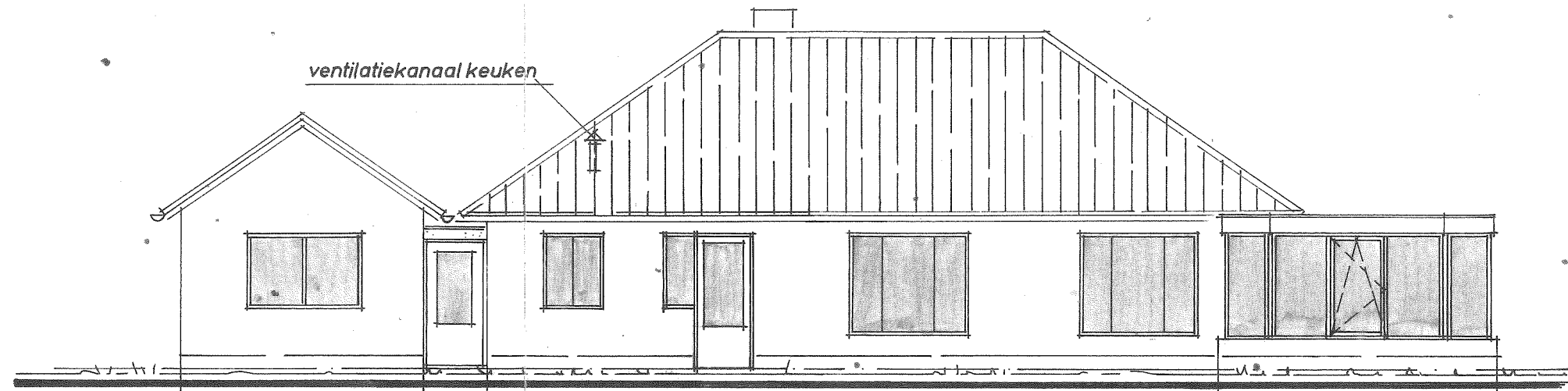

ACHTERGEVEL

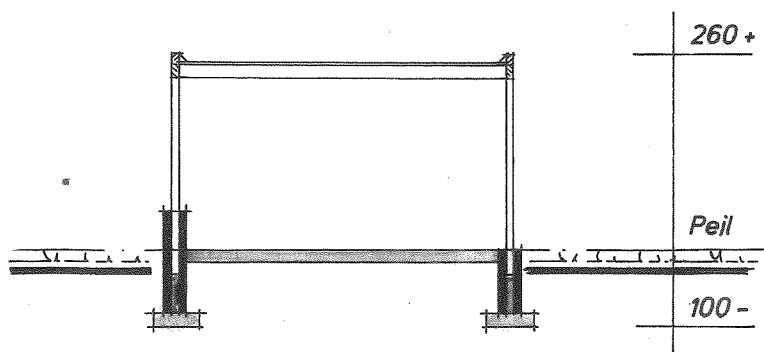

DOORSNEDE

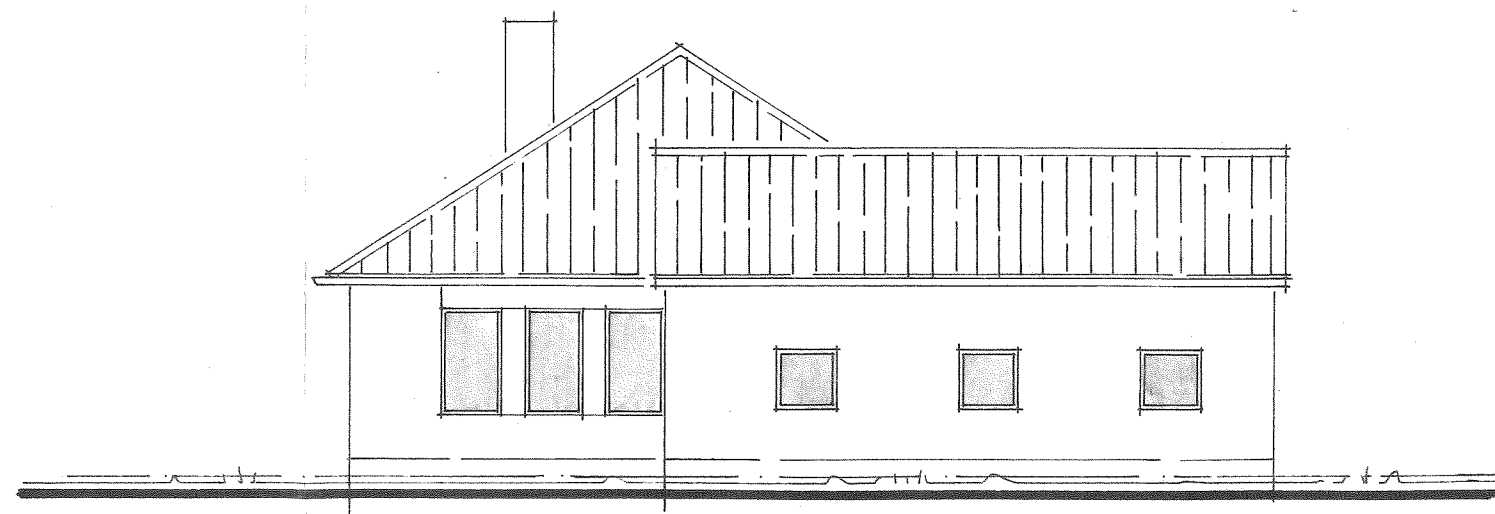

RECHTERZIJGEVEL

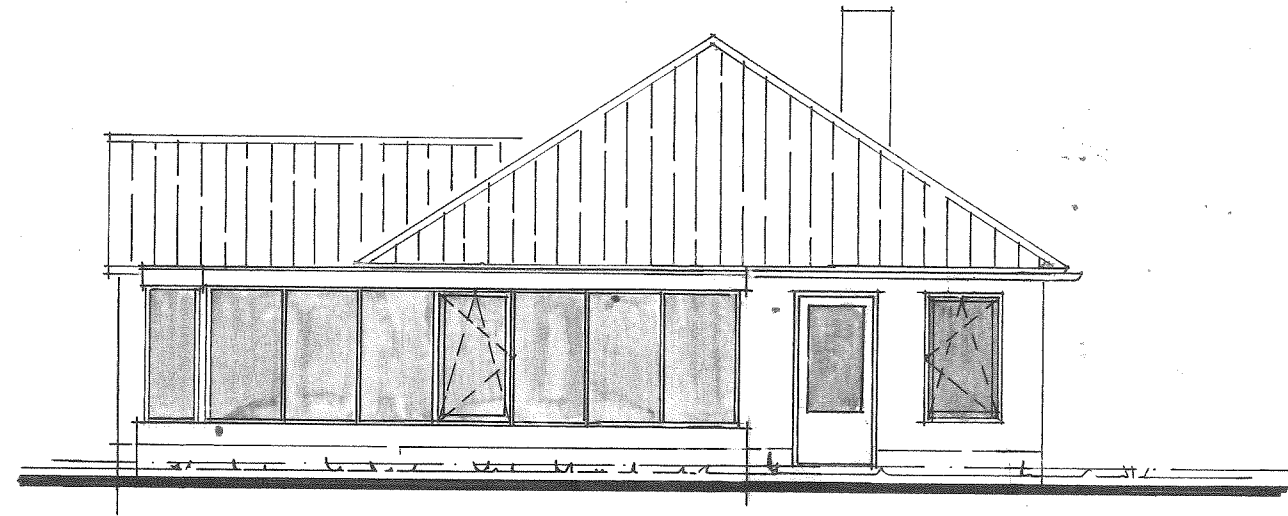
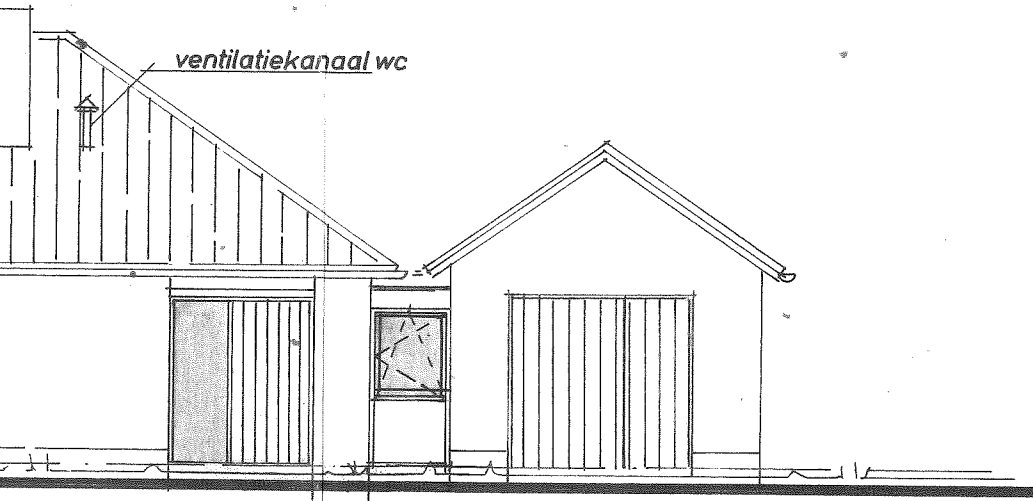

EL

LINKERZIJGEVEL

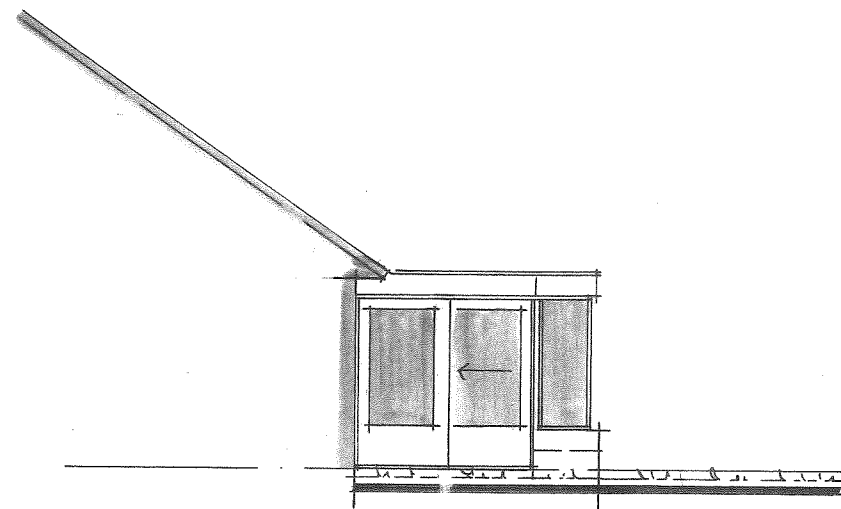

AANZICHT

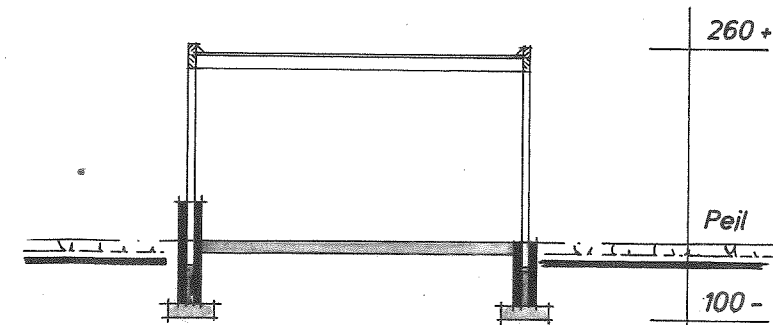

DOORSNEDE

445

atelier

19

19

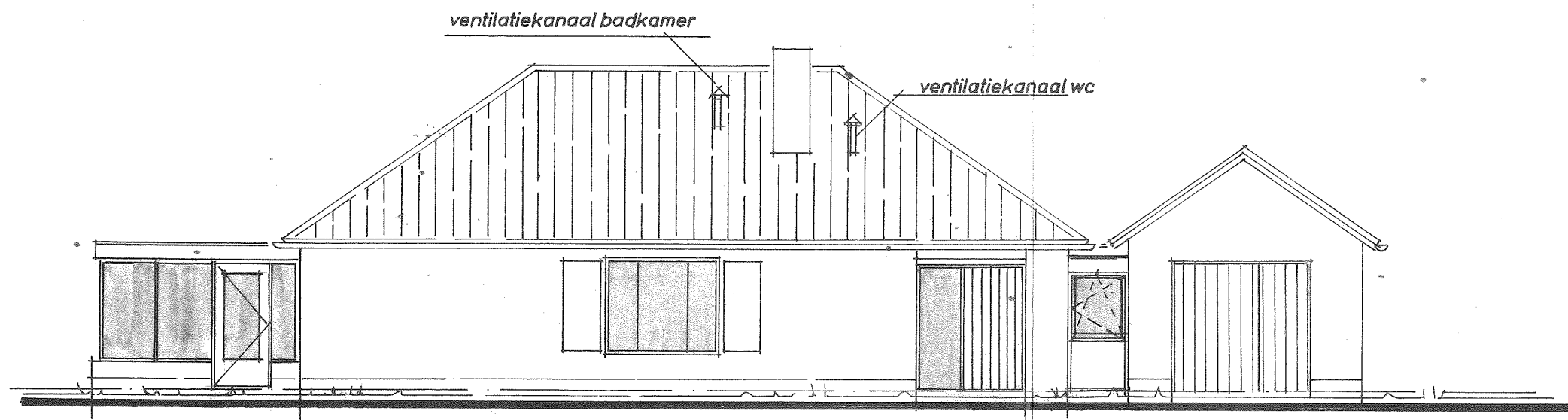

VOORGEVEL

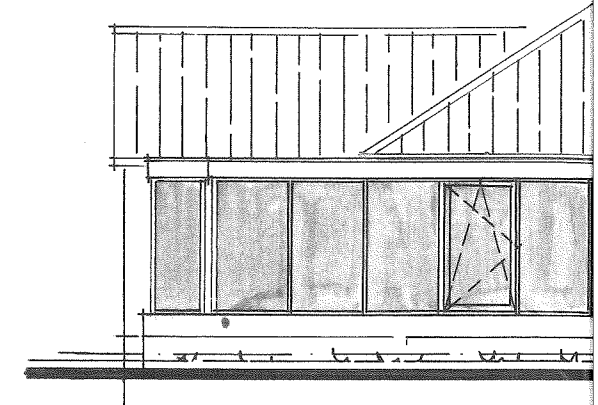

LINKER

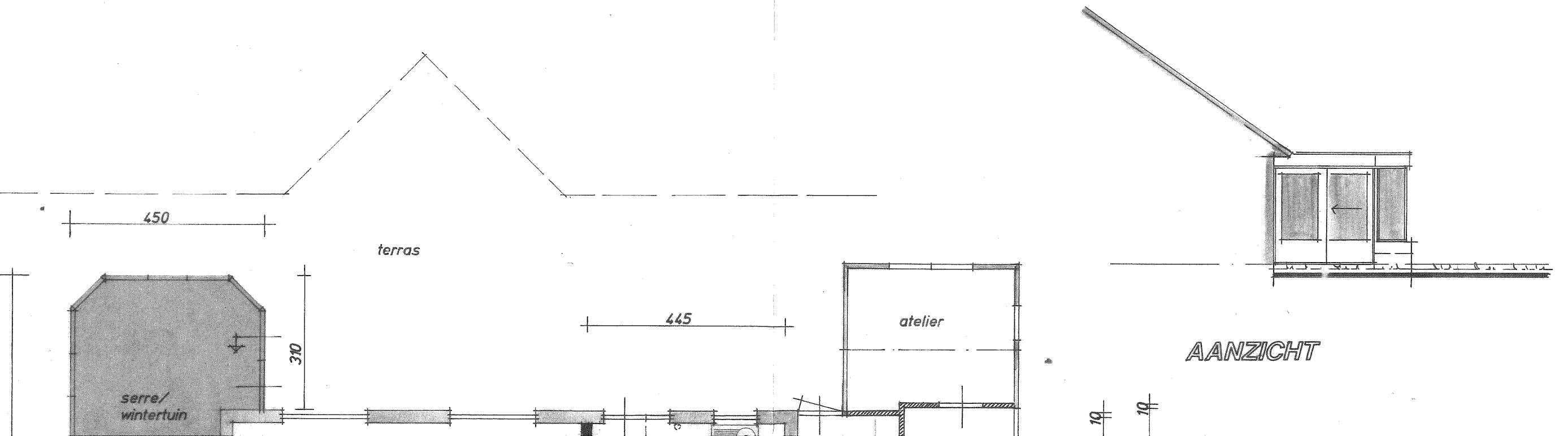

AANZICHT

UIT UITBREIDING serre

30.56M2
79.46M3
29.01M2

29.01DM3/SEC

0cm h.o.o. 60cm

haakanker

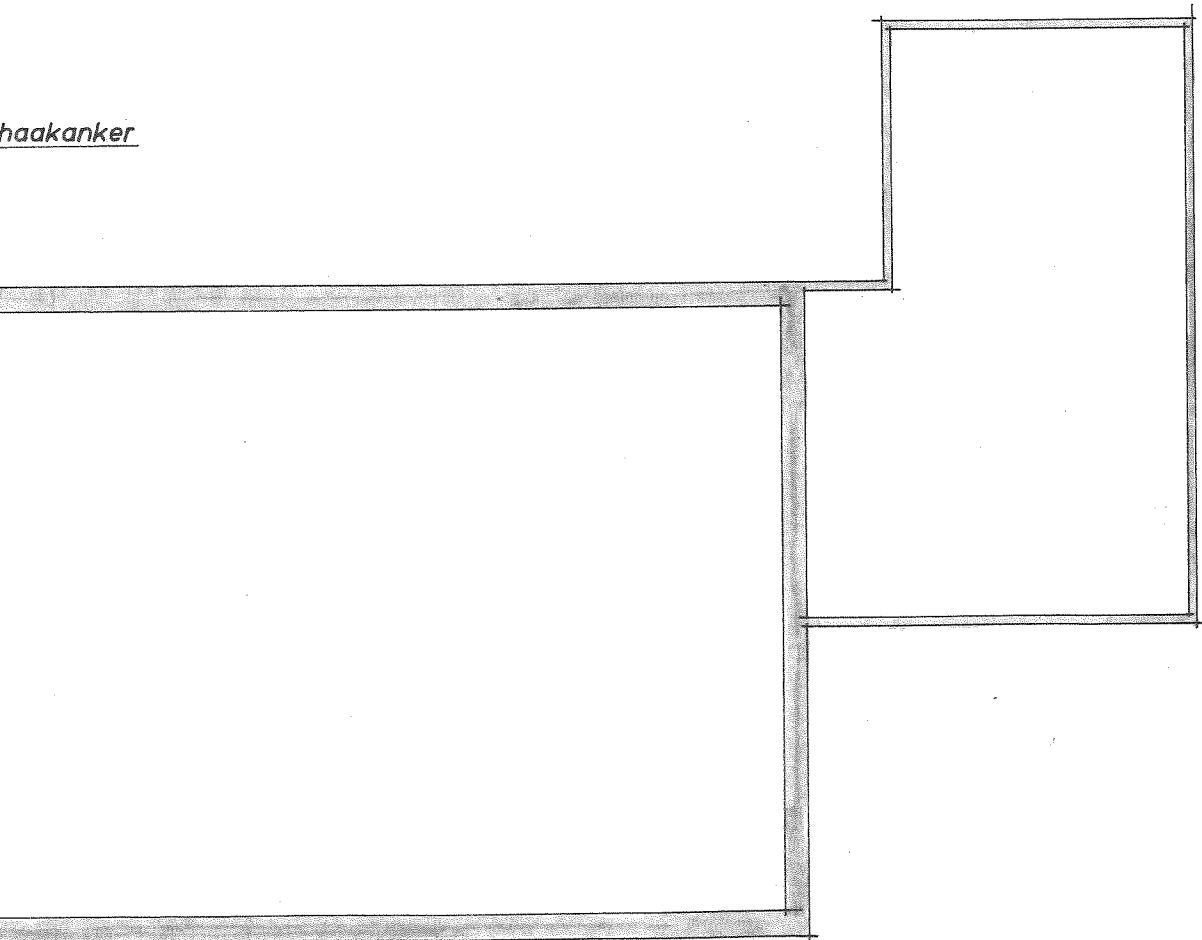

behoort bij:
Bouwvergunning No. **65-1095R**
mij bekend.
De Secretaris der Gemeente
MOOK en MIDDELAAR

SITUATIE: KAD. GEM. MOOK en MIDDELAAR
SECTIE: A no. 4304 en 3215
SCHAAL: 1/1000

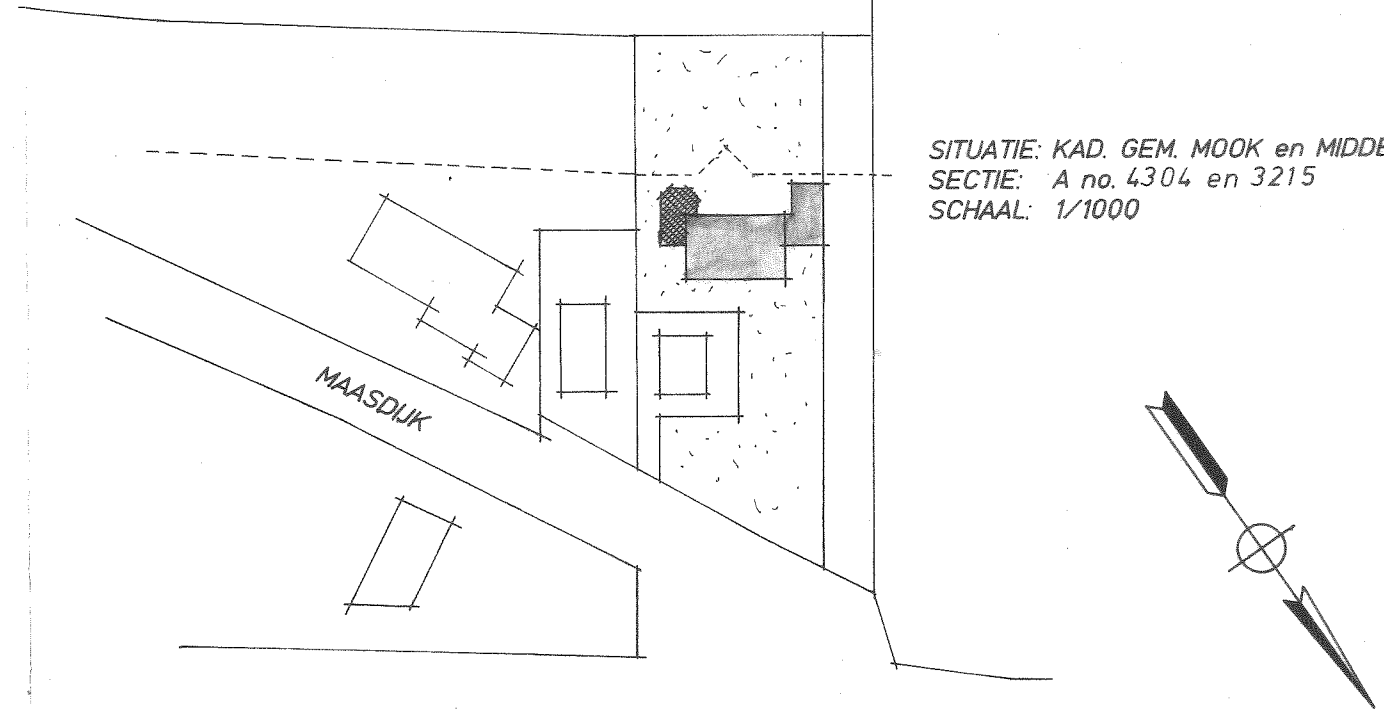

RIJKSWEG NIJMEGEN - VENLO

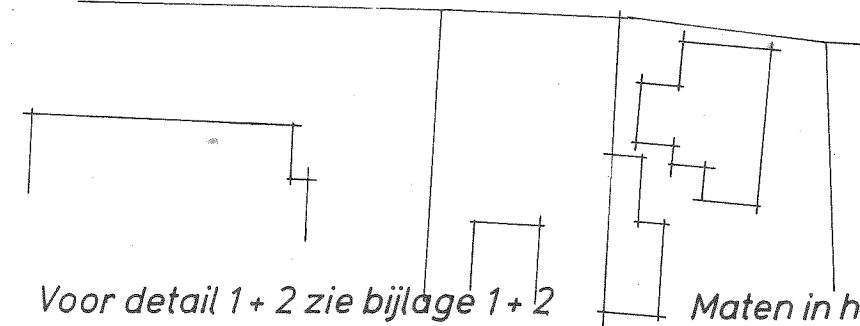

Voor detail 1+2 zie bijlage 1+2 Maten in het werk controleren

VANAF 10 oktober '95 zullen
onze nrs worden gewijzigd:
tel. 0485 5165 78
fax 0485 5149 53

NIEUWE TOESTAND BESTEKTEKENING ger. / b

VERBOUWING WONING v.r.v
SLOOFF MAASDIJK 7
6585 AK MOOK.

werk: 9550-29	schaal: 1/100
datum: mei 95	
form: A1	gew: aug 95
tek.no: 2	nov 1995
get: f.k.	

 architectenburo
frans kerkhoff
driekronenstraat 10 - 6596 ma milsbeek - telefoon 08851 - 16578