Oude Vismarkt

Bijlage bij besluit 6817-2017/BY/H

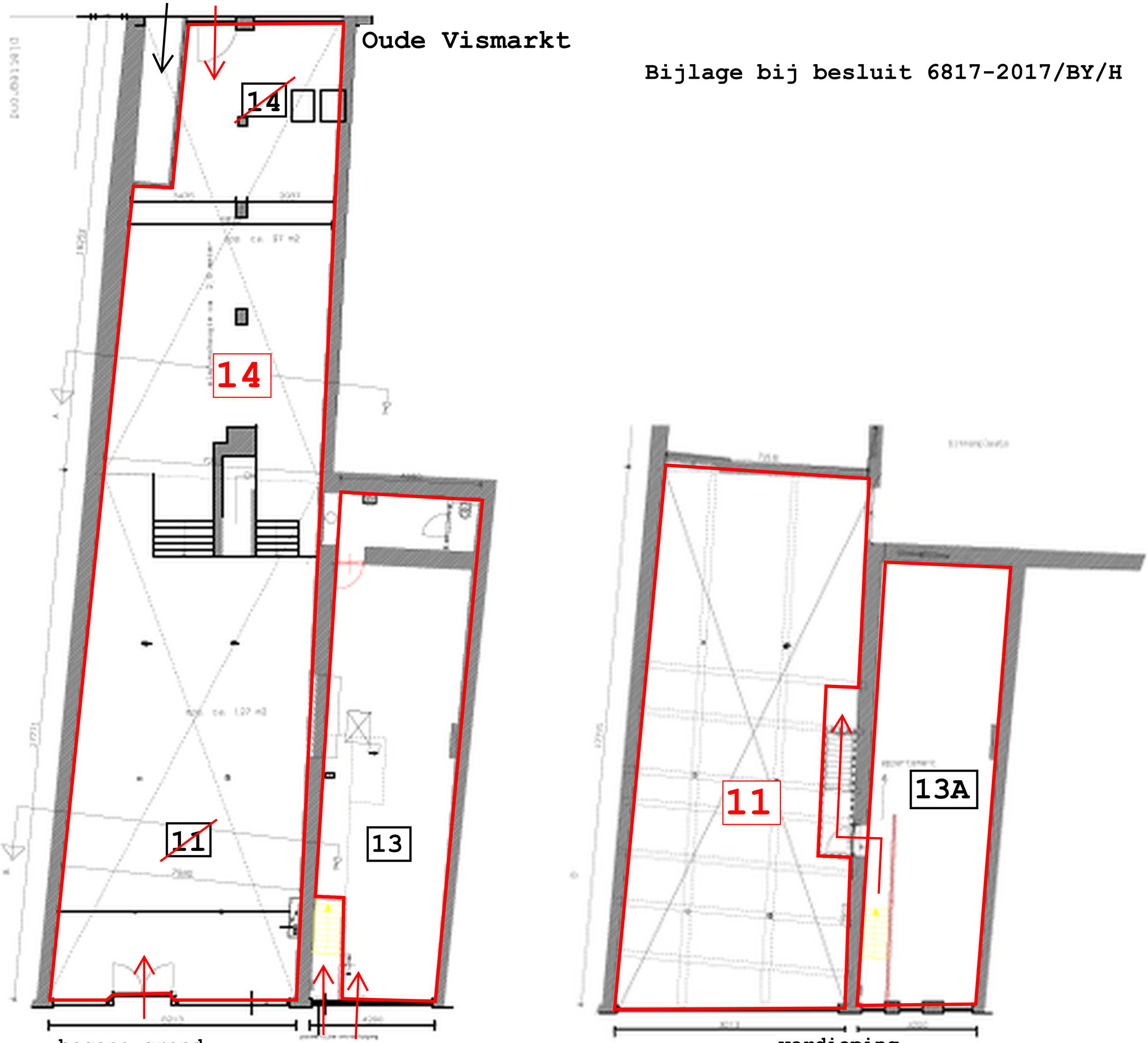

begane grond

verdieping

Sassenstraat