

Legenda

- Masker_A_B_Union
- Peilgebieden oud
- Peilgebieden
- Topografie
- A-Waterloop
- Plaats

GHG 1998-2005

[cm -mv]

- > 500
- 300 - 500
- 200 - 300
- 150 - 200
- 100 - 150
- 75 - 100
- 50 - 75
- 25 - 50
- 0 - 25
- 0

| | |
|--|----------------------------------|
| Peilbesluit Alm & Biesbosch 1 | |
| GxG behorende bij Peilbesluit [cm mv] | |
| schaal: | 0 0.5 1 1.5 2 km |
| projectcode: TL192-1 | versie: SB |
| datum: 16-04-2010 | gemaakt: J. Meijerink |
| gecontroleerd: F. E.S.J. van Tulden | godgekeurd: F. E.S.J. van Tulden |
| | |

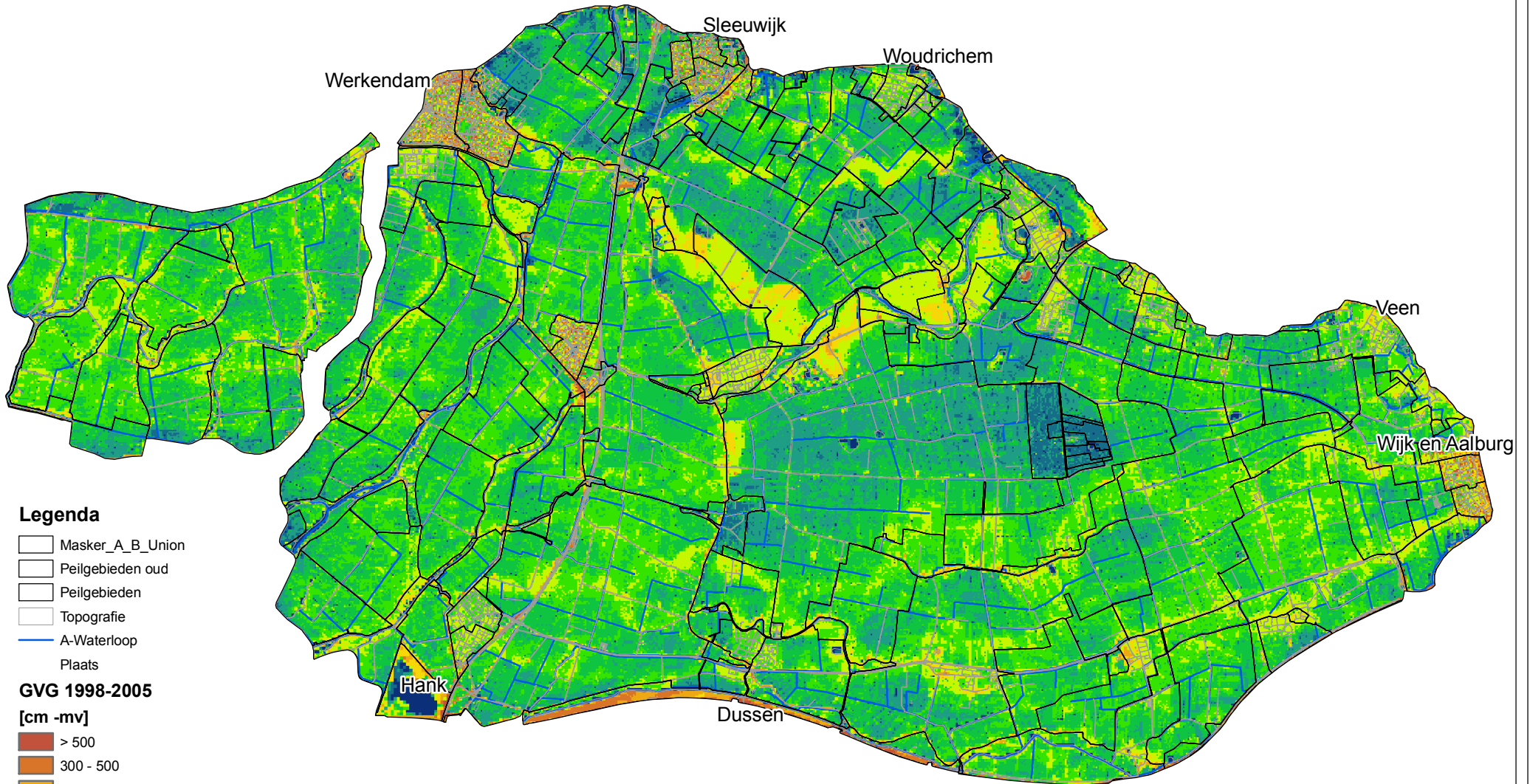

Legenda

- Masker_A_B_Union
- Peilgebieden oud
- Peilgebieden
- Topografie
- A-Waterloop
- Plaats

GVG 1998-2005

[cm -mv]

- > 500
- 300 - 500
- 200 - 300
- 150 - 200
- 100 - 150
- 75 - 100
- 50 - 75
- 25 - 50
- 0 - 25
- 0

| | |
|--|--|
| Peilbesluit Alm & Biesbosch 2 | |
| GxG behorende bij Peilbesluit [cm mv] | |
| schaal: | |
| projectcode: TL192-1 versie: SB datum: 16-04-2010 getekend: J. Meijerink goedgekeurd: F. E.S.J. van Tulden goddijkt: F. E.S.J. van Tulden | |

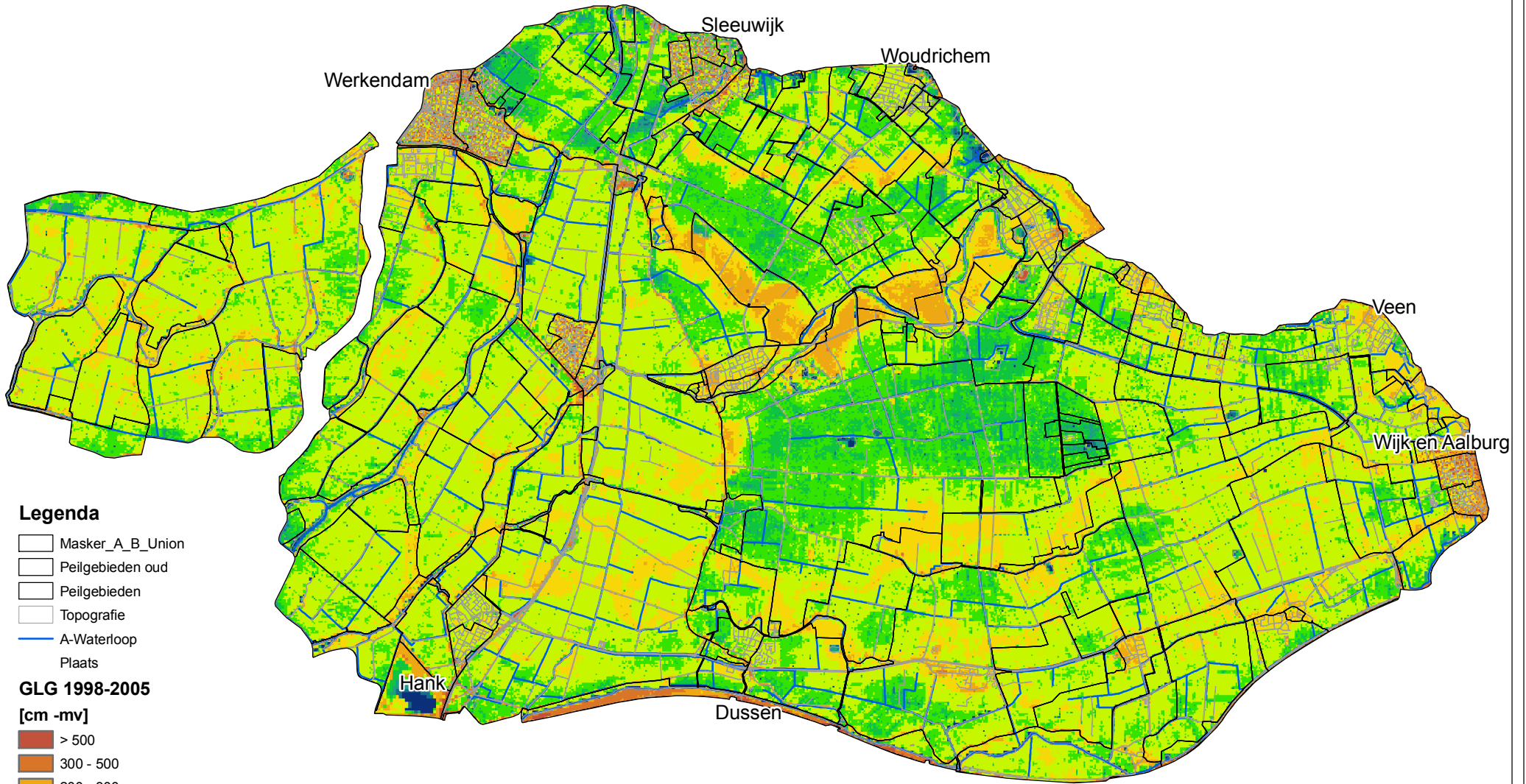

Legenda

- Masker_A_B_Union
- Peilgebieden oud
- Peilgebieden
- Topografie
- A-Waterloop
- Plaats

GLG 1998-2005

[cm -mv]

- > 500
- 300 - 500
- 200 - 300
- 150 - 200
- 100 - 150
- 75 - 100
- 50 - 75
- 25 - 50
- 0 - 25
- 0

Peilbesluit Alm & Biesbosch 3

GxG behorende bij Peilbesluit
[cm mv]

schaal:
0
0.5
1
1.5
2 km



projectcode: TL192-1
 versie: SB
 datum: 16-04-2010
 getekend: J. Meijerink
 goedgekeurd: F. E.S.J. van Tulden
 godgekeurd: F. E.S.J. van Tulden



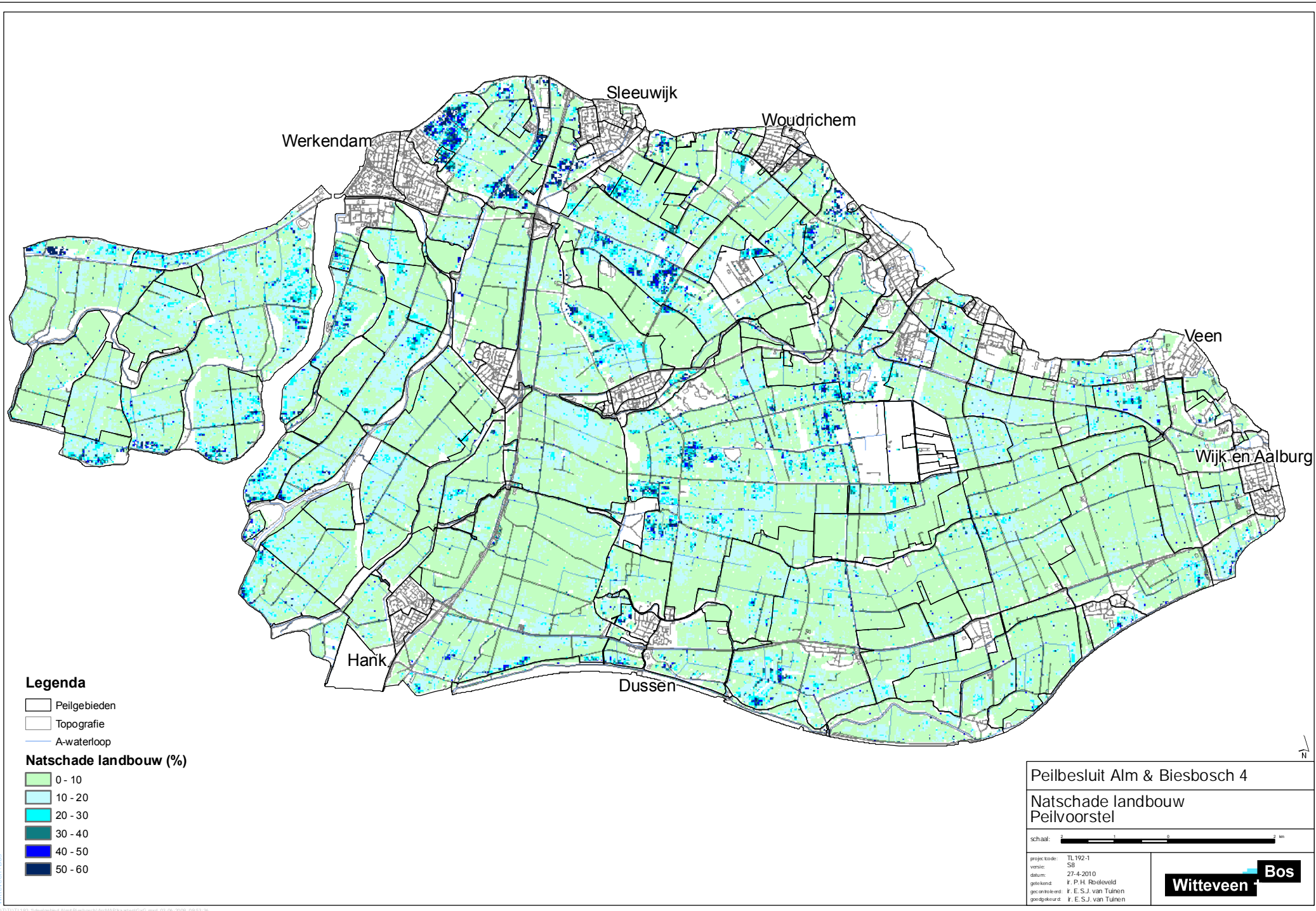





Witteveen + Bos



Legenda

-  Peilgebieden
-  Topografie
-  A-waterloop

Natschade landbouw (%)

-  0 - 10
-  10 - 20
-  20 - 30
-  30 - 40
-  40 - 50
-  50 - 60

Peilbesluit Alm & Biesbosch 4

Natschade landbouw
Peilvoorstel

Schaal:  2 km

projectcode: TL192-1
 versie: SB
 datum: 27-4-2010
 gisbeleid: r. P.H. Babelvoeld
 giscontroleur: r. E.S.J. van Tulden
 gisgebruiker: r. E.S.J. van Tulden



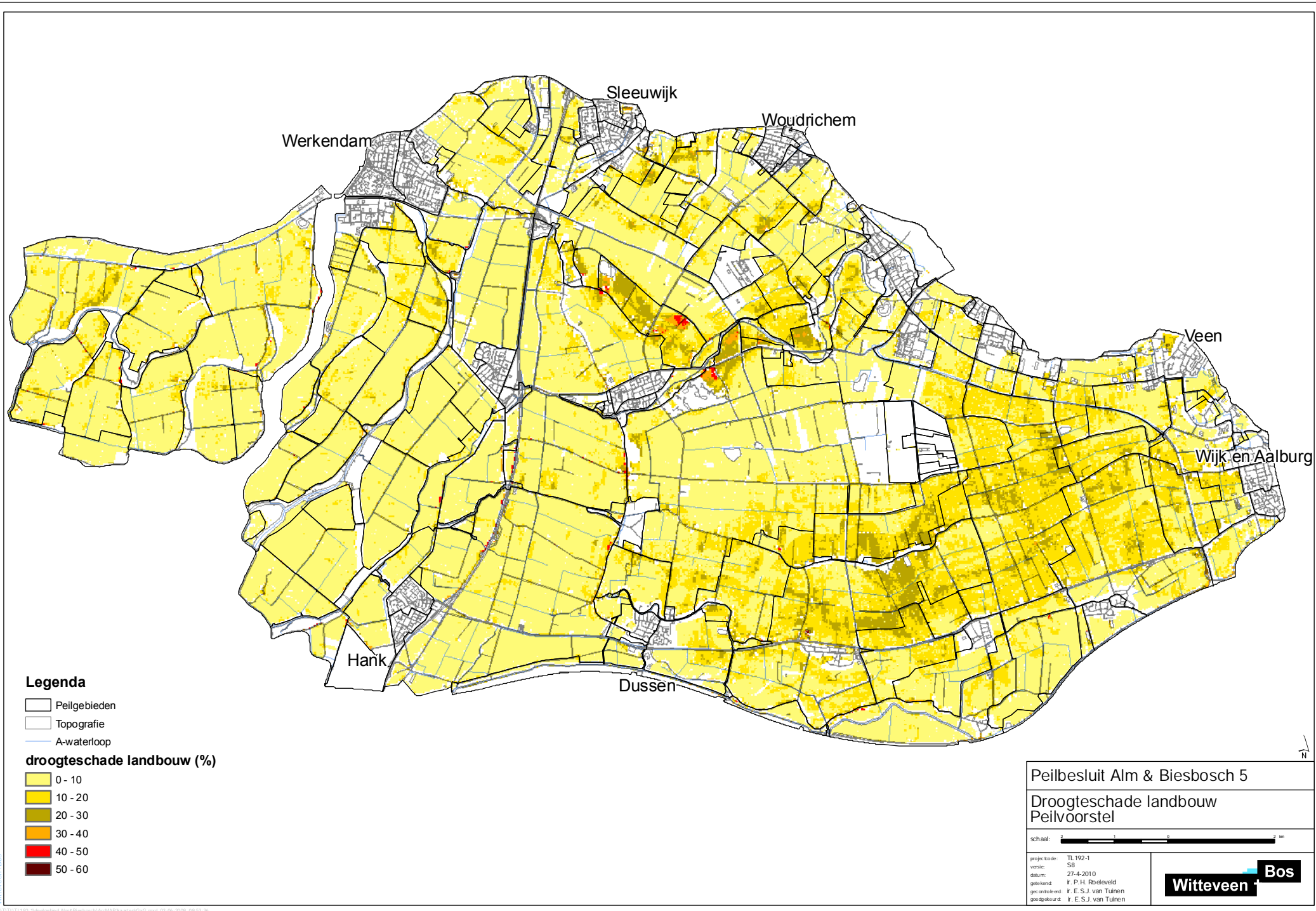

Legenda

- Peilgebieden
- Topografie
- A-waterloop

droogteschade landbouw (%)

- 0 - 10
- 10 - 20
- 20 - 30
- 30 - 40
- 40 - 50
- 50 - 60

Peilbesluit Alm & Biesbosch 5

Droogteschade landbouw
Peilvoorstel



Schaal: 2 km

projectcode: TL192-1
 versie: SB
 datum: 27-4-2010
 gisbeleid: r. P. H. Bodelveld
 gecoördineerd: r. E. S.J. van Tulden
 geïmplementeerd: r. E. S.J. van Tulden

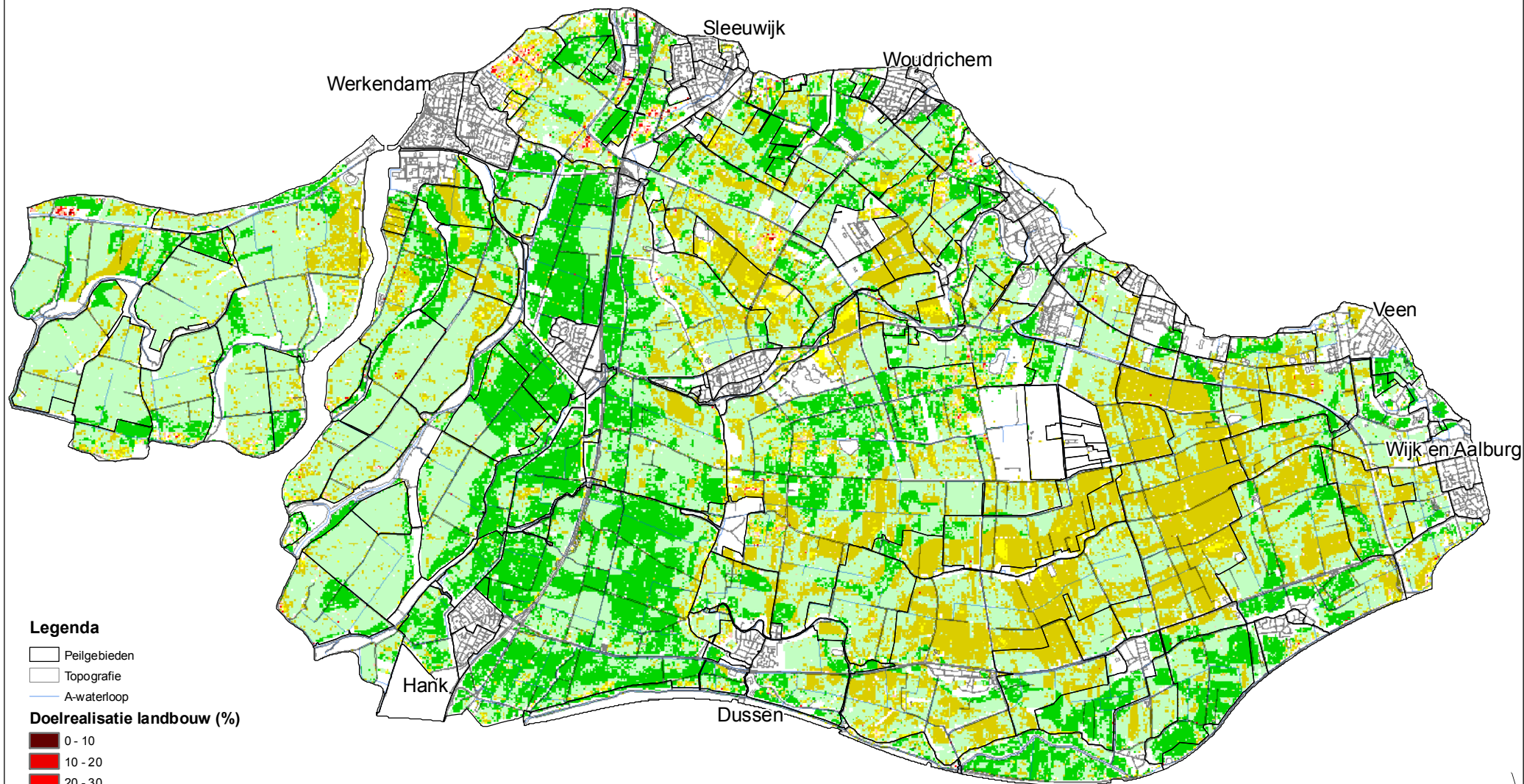













Legenda

-  Peilgebieden
-  Topografie
-  A-waterloop

Doelrealisatie landbouw (%)

-  0 - 10
-  10 - 20
-  20 - 30
-  30 - 40
-  40 - 50
-  50 - 60
-  60 - 70
-  70 - 80
-  80 - 90
-  90 - 100

Peilbesluit Alm & Biesbosch 6

Doelrealisatie landbouw
Peilvoorstel

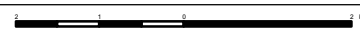

Schaal:  2 km

projectcode: TL192-1
 versie: SB
 datum: 27-4-2010
 gelaagd: r. P. H. Bodeveld
 gecontroleerd: r. E. S. J. van Tulden
 goedgekeurd: r. E. S. J. van Tulden

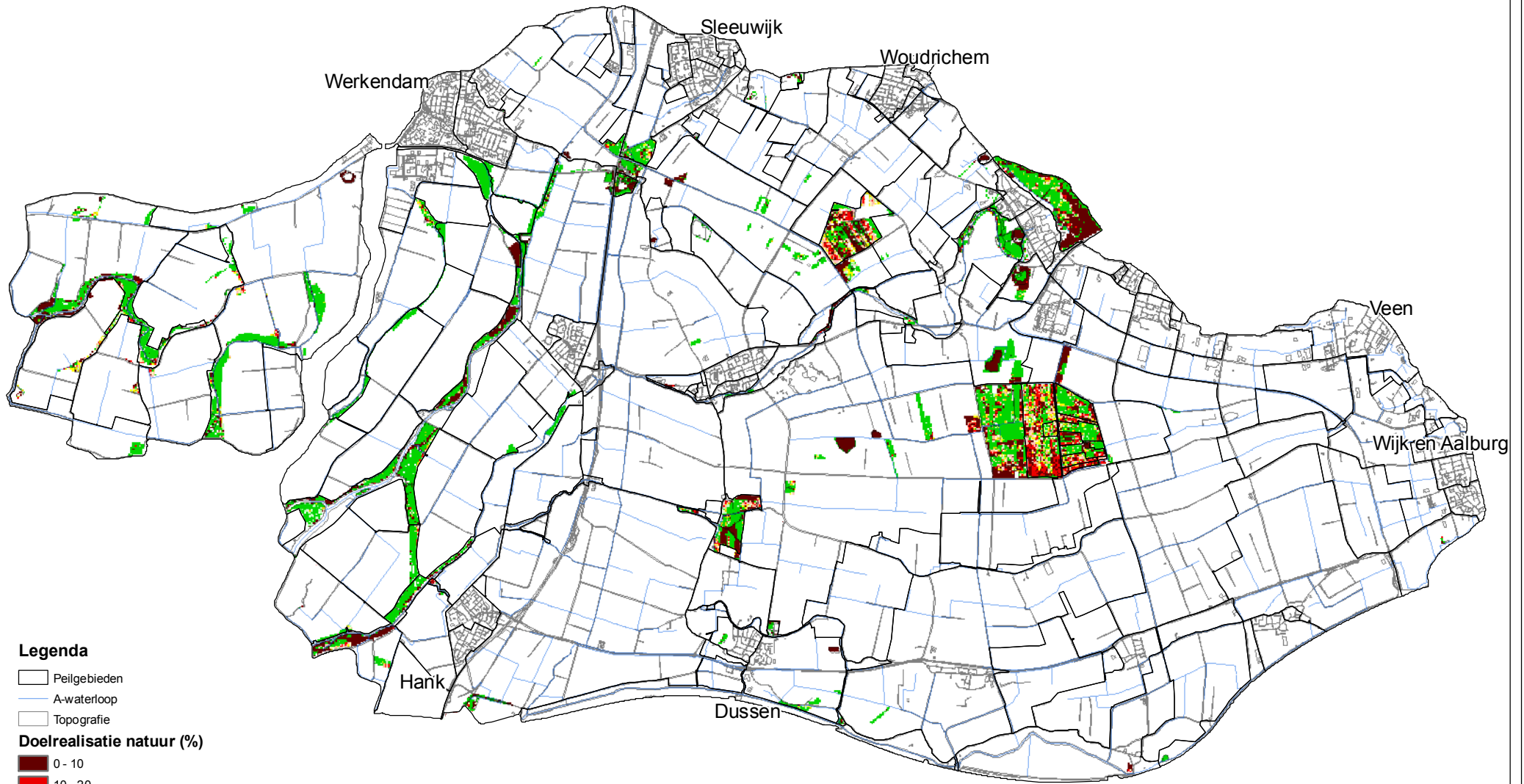













Legenda

-  Peilgebieden
-  A-waterloop
-  Topografie

Doelrealisatie natuur (%)

-  0 - 10
-  10 - 20
-  20 - 30
-  30 - 40
-  40 - 50
-  50 - 60
-  60 - 70
-  70 - 80
-  80 - 90
-  90 - 100

| | |
|---|---|
| Peilbesluit Alm & Biesbosch 7 | |
| Doelrealisatie natuur Peilvoorstel | |
| schaal:  2 km | |
| projectcode: TL192-1 versie: SB datum: 27-4-2010 getekend: r. P.H. Rindloofd gecontroleerd: r. E.S.J. van Tulden gedrukt: r. E.S.J. van Tulden |  |

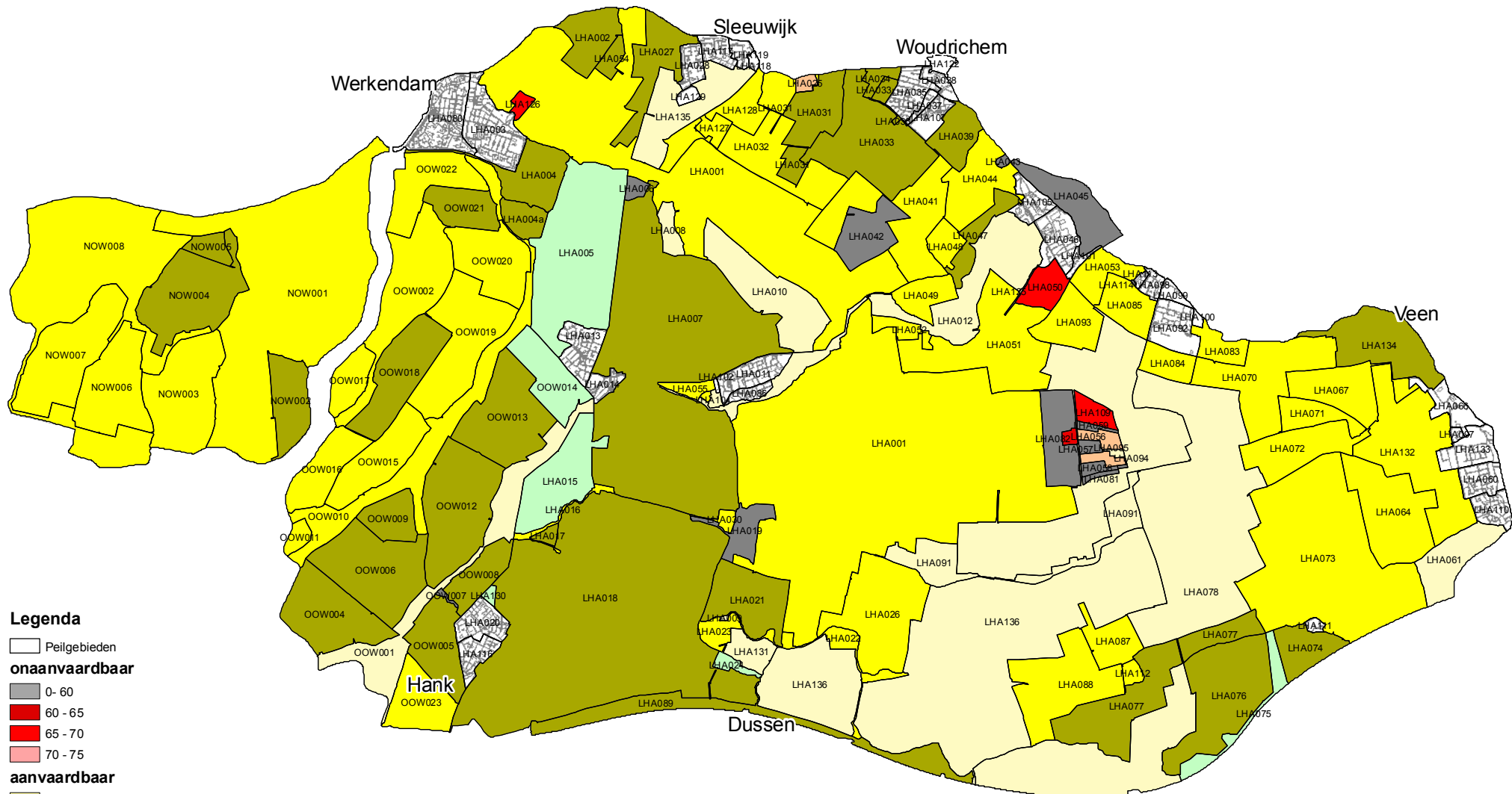

- Legenda**
- Peilgebieden
 - onaanvaardbaar**
 - 0 - 60
 - 60 - 65
 - 65 - 70
 - 70 - 75
 - aanvaardbaar**
 - 75 - 80
 - 80 - 85
 - 85 - 90
 - optimaal**
 - 90 - 95
 - 95 - 100
 - Topografie
 - A-waterloop

Peilbesluit Alm & Biesbosch 8

Doelrealisatie per peilvak

Peilvoorstel

schaal: 1:25000

projectcode: TL192-1
 versie: SB
 datum: 27-4-2010
 gemaakt: r. P.H. Rebelvoeld
 gecontroleerd: r. E.S.J. van Tulpen
 goedgekeurd: r. E.S.J. van Tulpen

Witteveen + Bos