

BEM1504106
gemeente Steenbergem

Behoort bij beschikking	
d.d.	02-12-2015
nr.(s)	ZK15000797
Juridisch beleidsmedewerker Publiekszaken / vergunningen	

[Handwritten signature]

Fuortslaan

rioolput #

Kaartenlijst
DMMH279AM

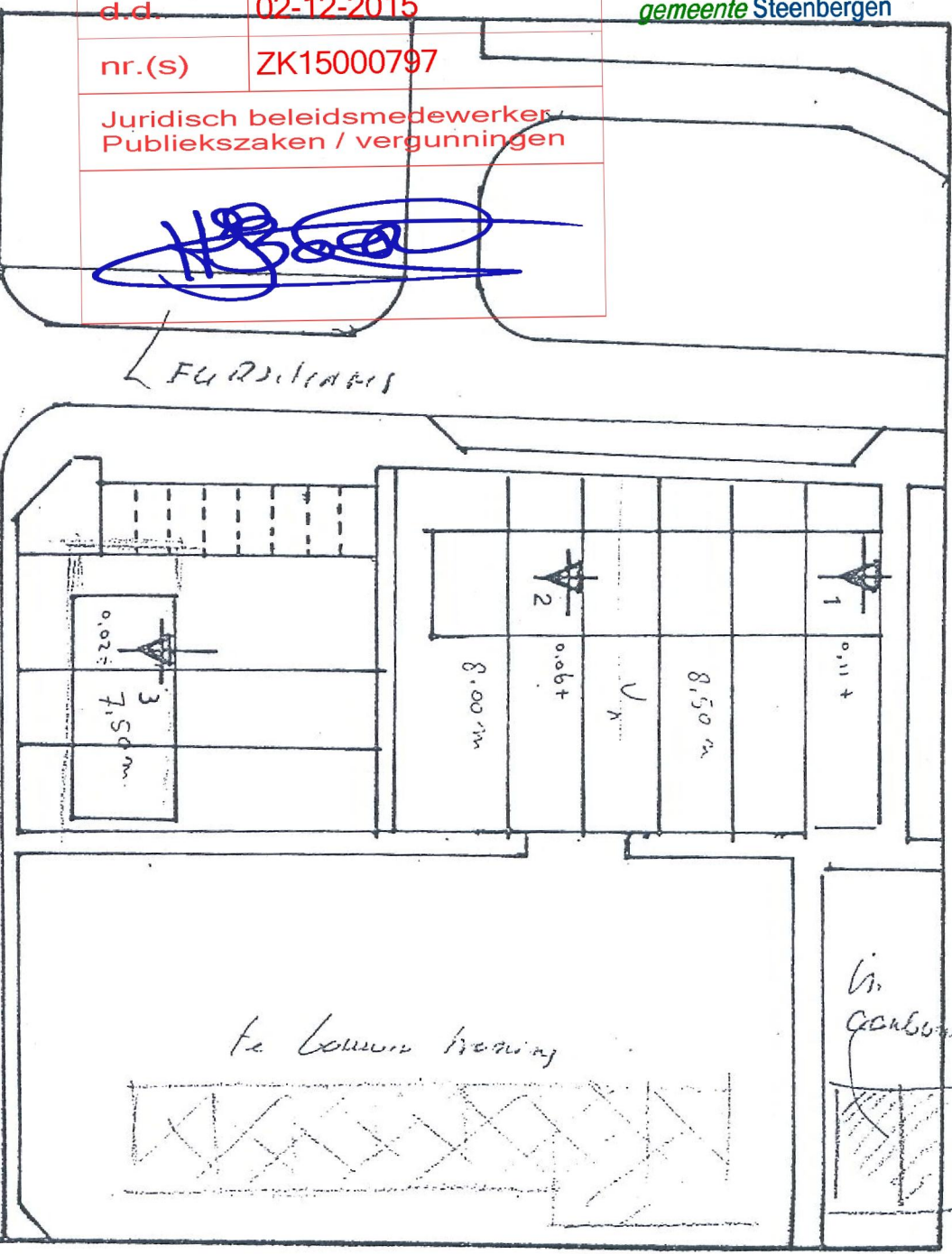
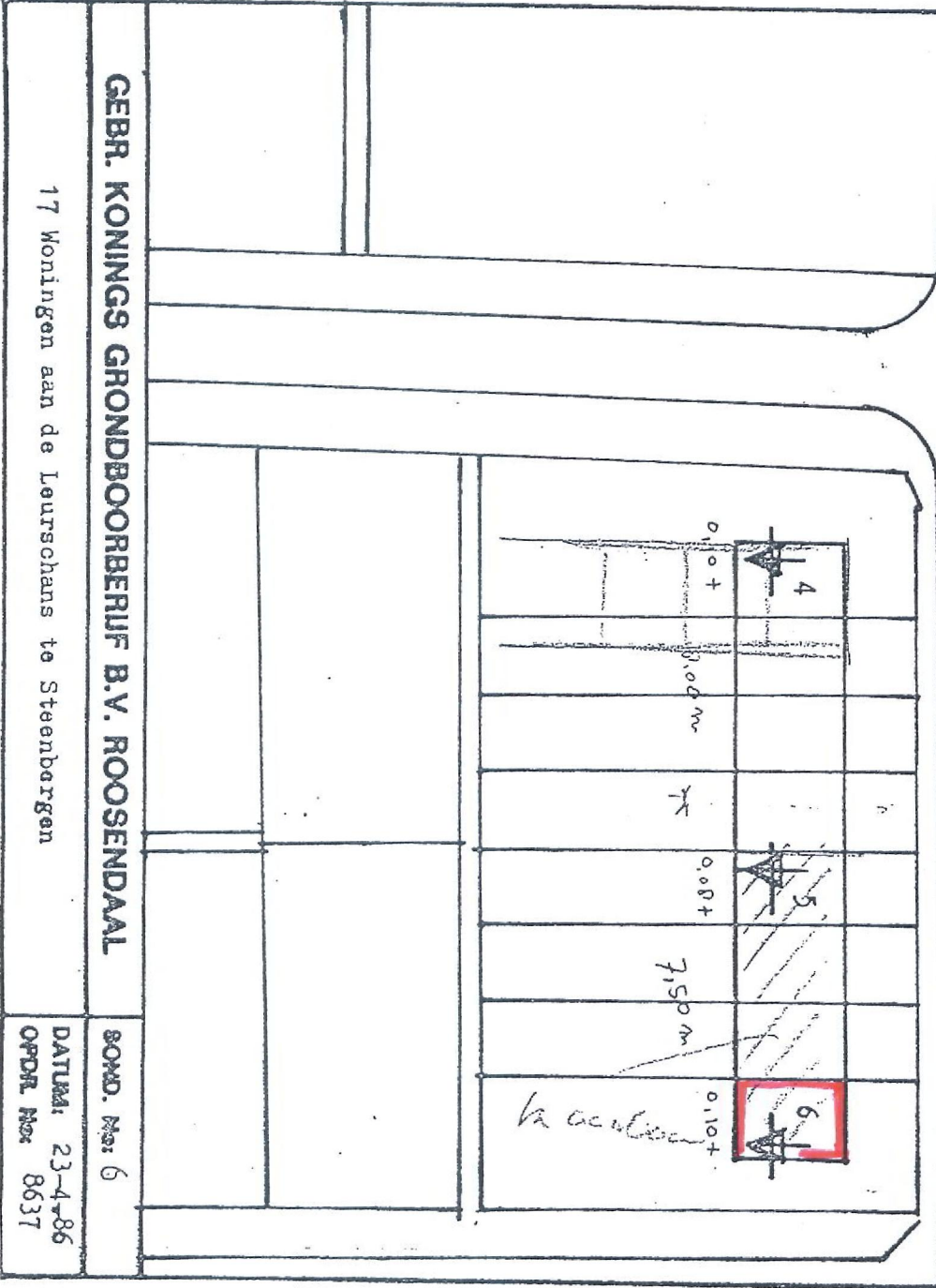

GEBR. KONINGS GRONDBOORBERIJF B.V. ROOSENDAAL
17 Woningen aan de Leurschans te Steenbergem

SOMD. Nr: 6
DATUM: 23-4-86
OPDR. Nr: 8637

MV 0.10 + rioolput

100

200

300

WEERSTAND IN KG/cm²

MV

DIEPTE IN METERS

10

5

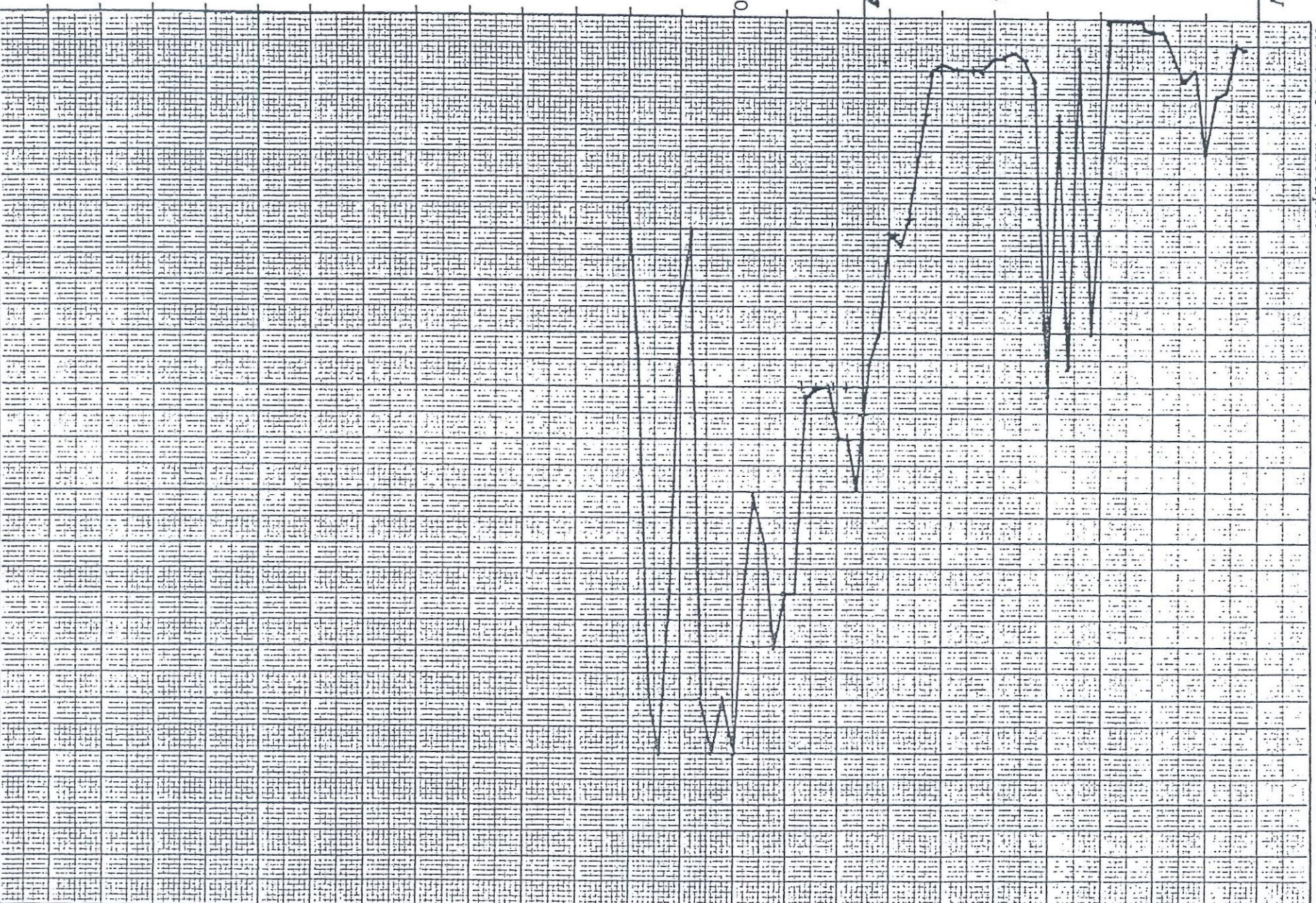

GEBR. KONINGS GRONDBOORBERIJF B.V. ROOSENDAAL

SOND. No: 6

17 Woningen aan de Leurrschans te Steenbergen

DATUM: 23-4-86
OPDR. No: 8637

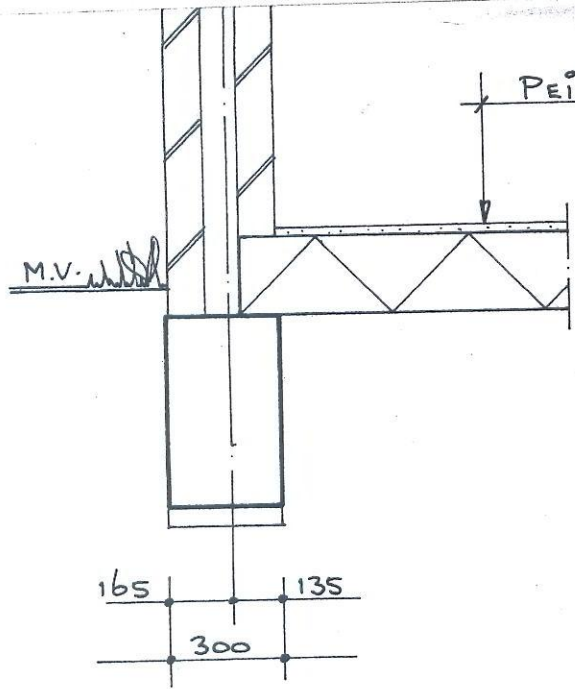

1.

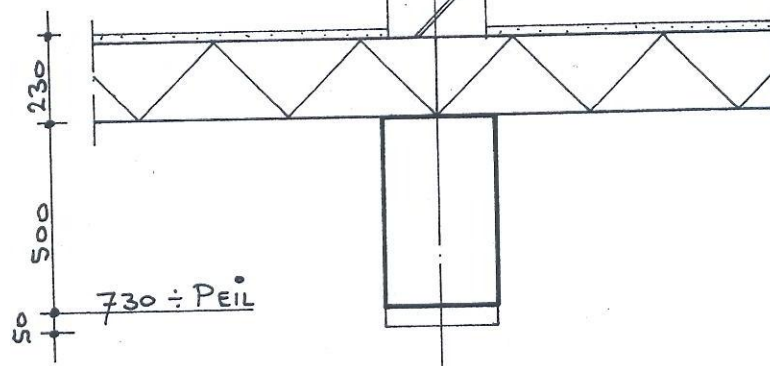

2.

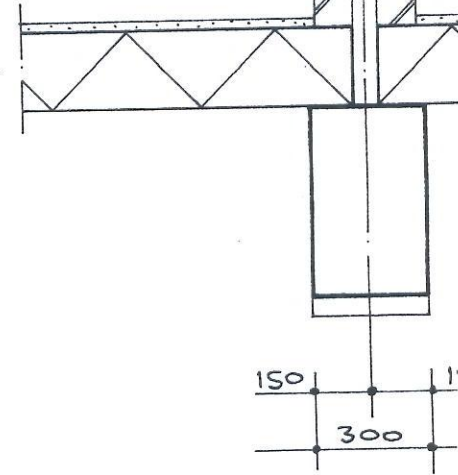

3.

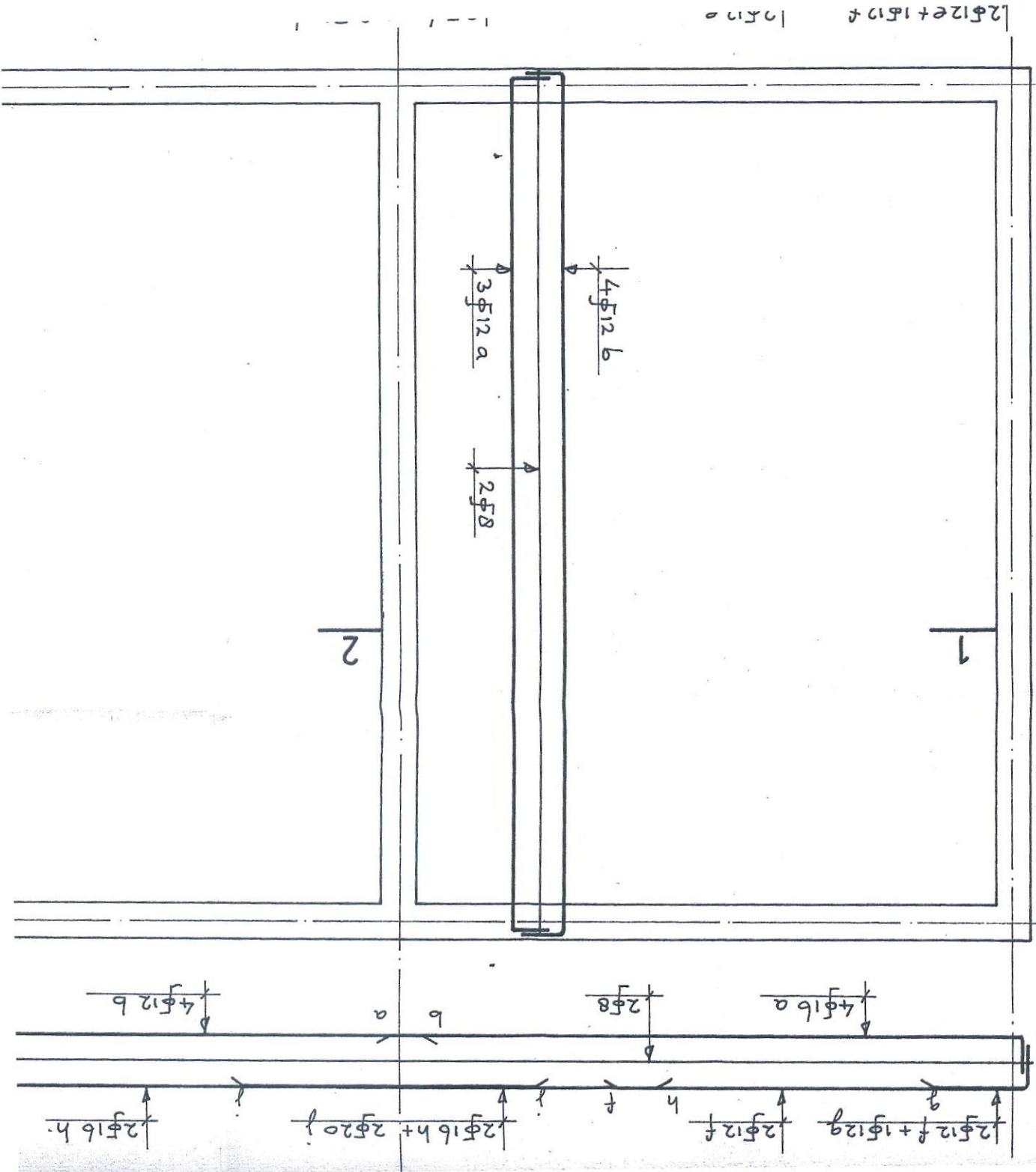
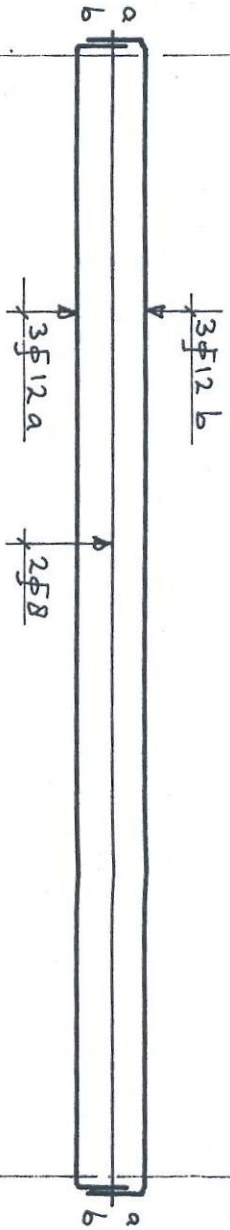
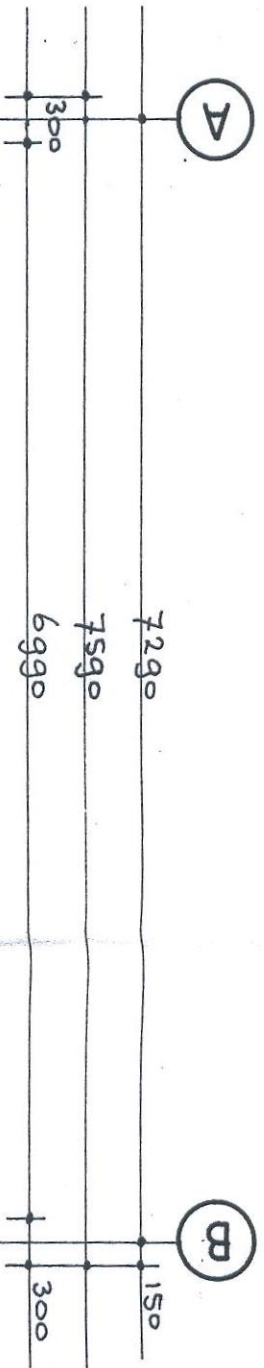

2Φ12e+1Φ17f

$2\Phi 12 f + 1\Phi 12 g$
 $2\Phi 12 f$
 $2\Phi 16 h + 2\Phi 20 j$

2

1

A

B