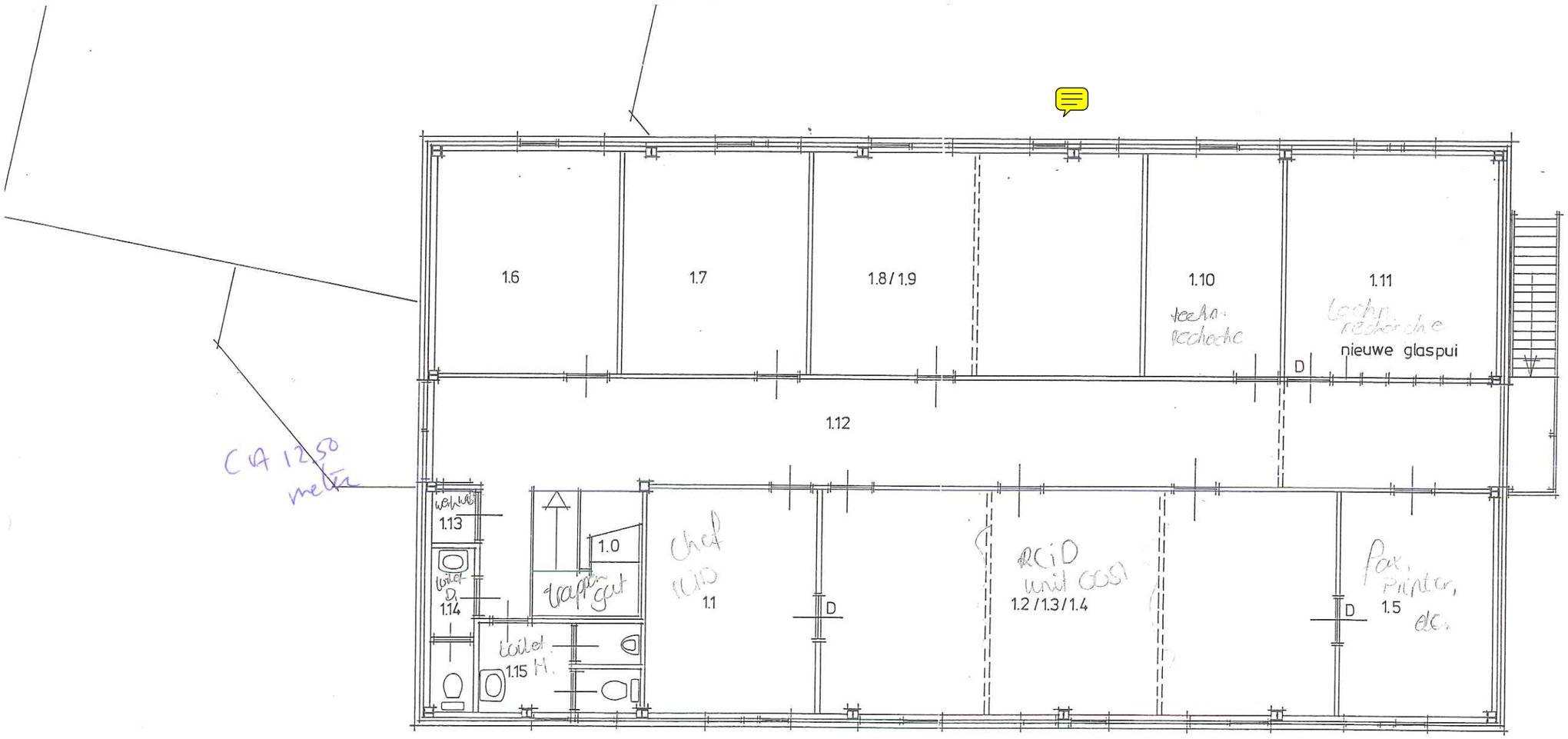
1.6
1.7
1.8 / 1.9
1.10
1.11
nieuwe glaspui
D
1.12
1.13
1.0
1.14
D
1.15
1.1
D
1.2 / 1.3 / 1.4
D
1.5

(NIEUW)

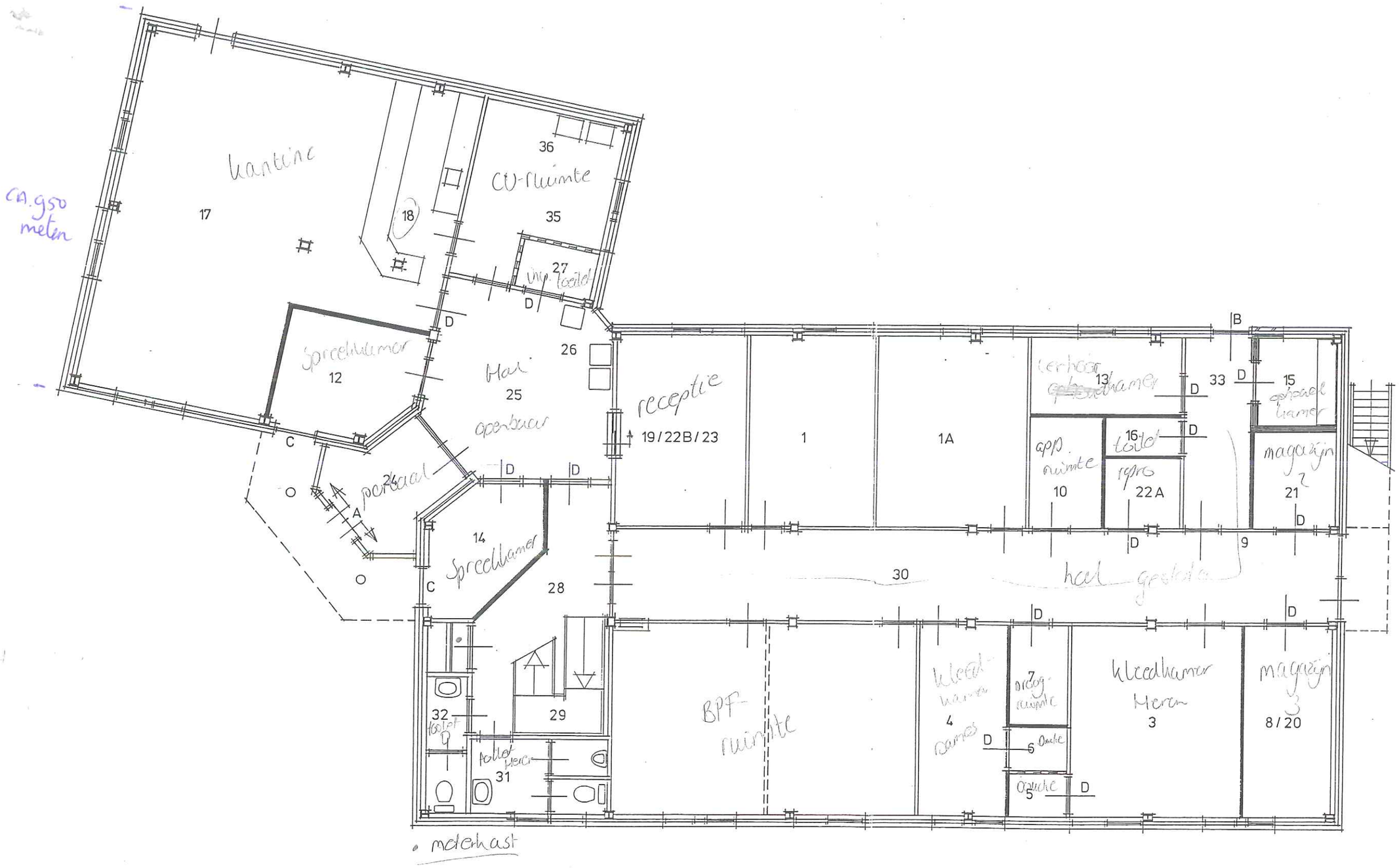

bestaande muren/wanden
kalkzandsteen (nieuw)
schoon metselwerk (nieuw)
Maas-wanden (nieuw)
metalstudwanden (nieuw)