DETAIL 05

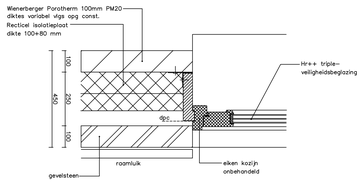

DETAIL 04

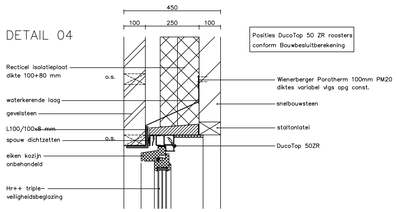

Posities DucoTop 50 ZR roosters
conform Bouwbesluitberekening

DETAIL 03

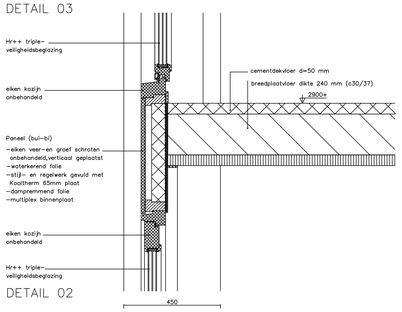

DETAIL 02

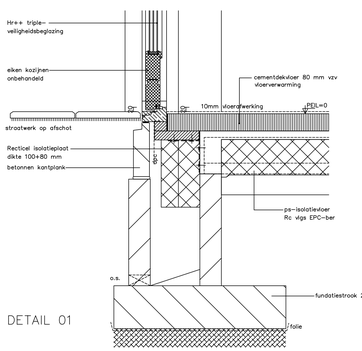

DETAIL 01

DETAIL 08

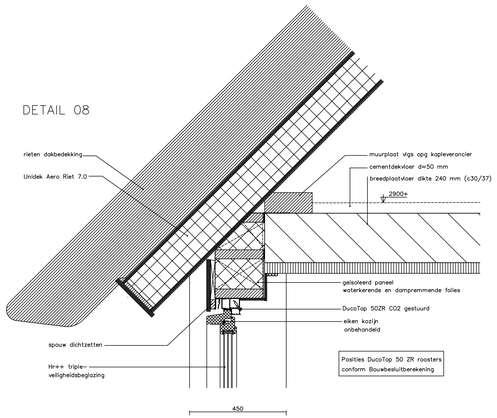

Posities DucoTop 50 ZR roosters
conform Bouwbesluitberekening

DETAIL 07

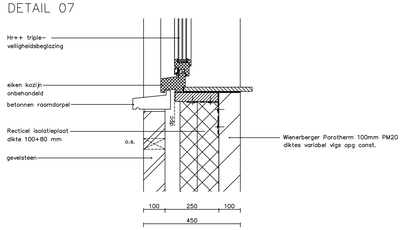

DETAIL 06

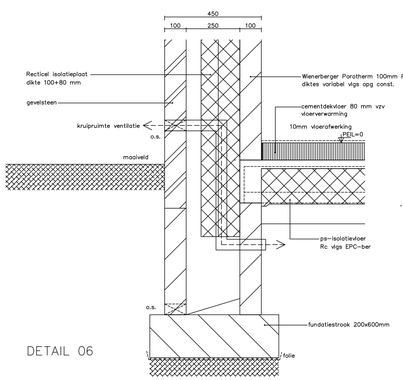

600 — BREEDTE FUNDATIESTROKEN,M WAPENING VOLGENS OPG CONSTRUCTEUR

BIJ BEREKENING VAN DE BREEDPLAATVLOER DE VOORZIENINGEN
VOOR DE IN TE STORTEN LEDINGEN MEENEMEN

DRAGENDE WANDEN UITVOEREN IN POROTHERM PM 20 + MORTEL M10
WANDKITES VOLGENS TEKENINGEN EN BEREKENINGEN VAN DE CONSTRUCTEUR

AFT. — AFTIMMERING OF STALTONLATEI TOEPASSEN BOVEN
GEVELOPENINGEN BINNENSPOUWBLAD

BL --- BALKLAAG VUERING VLOER 46X121 MM HOH 610MM
BEKLEDEN MET 19MM UNDERLAYMENT GESCHROEFD
ND --- NIET DRAGENDE WAND
ST. --- STALTON LATEI
1 --- L100X100X8 OPLEGLENGTE 150 MM

DRAGENDE WANDEN UITVOEREN IN POROTHERM PM 20 + MORTEL M10
WANDKITES VOLGENS TEKENINGEN EN BEREKENINGEN VAN DE CONSTRUCTEUR

HOUTEN RANDLOGGER 2* 71X221 MM OP DE METSELWERKWANDEN LEGGEM
EN DOORGAAND UITVOEREN
SPANT IPE 180, OPLEGLENGTE 150 MM

wc	watercloset	ø110
wm	wasmachine	ø70
df	wasdroger	ø70
wt	wastafel	ø50
sp	spoelbak	
vw	vaatwasser	ø70
d	douche	ø70
u	urinoir	ø70
f	fontein/tje	ø40
b	bad	ø70
stl/ont	stand- ontluchtingsleiding	ø110
o.s.	ontstoppingsstuk	

DEF. POSITIE AFVOERPUNTEN KEUKEN
EN BADKAMER NTB DOOR LEVERANCIER/INSTALLATEUR

HEMELWATER-AFVOER >> INFILTREREN IN BODEM

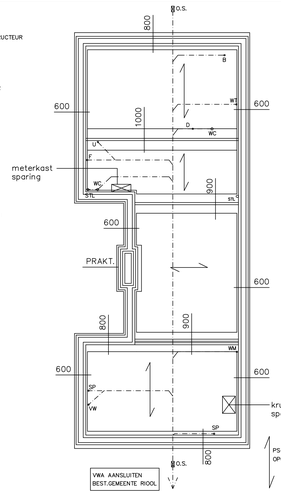

– FUNDATIE-VLOEREN RIOLERINGSPLAN –

UITVOEREN VOLGENS TEKENINGEN EN BEREKENINGEN VAN DE CONSTRUCTEUR

VOORZIENINGEN GLAZEN OVERKAPPING
I.O.M. LEVERANCIER

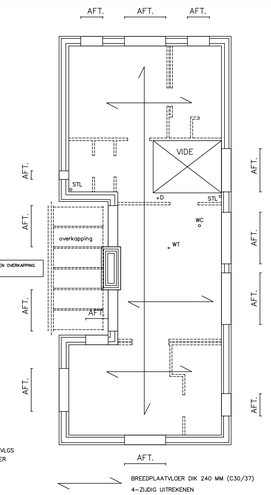

BREEDPLAATVLOER DIK 240 MM (C30/37)
4-ZIJDIG UITREKENEN

– VERDIEPINGSVLOER –

UITVOEREN VOLGENS TEKENINGEN EN BEREKENINGEN VAN DE CONSTRUCTEUR

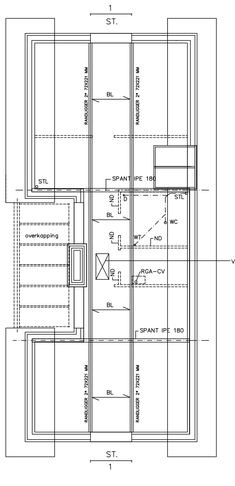

– ZOLDERVLOER –

UITVOEREN VOLGENS TEKENINGEN EN BEREKENINGEN VAN DE CONSTRUCTEUR

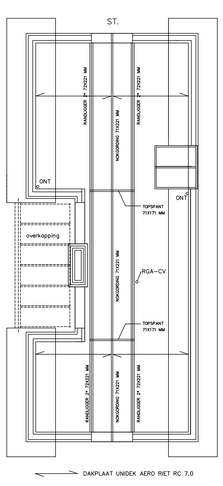

DAKPLAAT UNIDEK AERO RIET RC 7.0

– KAPPLAN –

UITVOEREN VOLGENS TEKENINGEN EN BEREKENINGEN VAN DE CONSTRUCTEUR

DETAIL 10

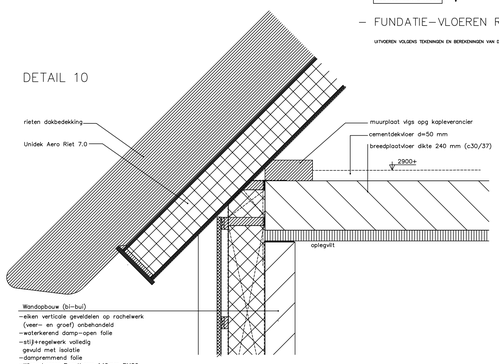

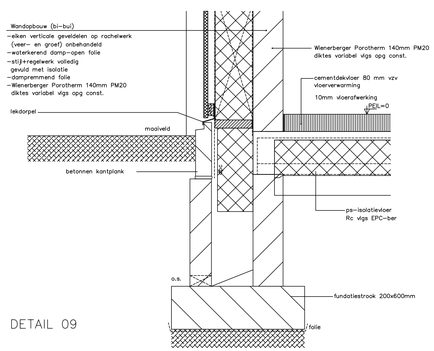

DETAIL 09

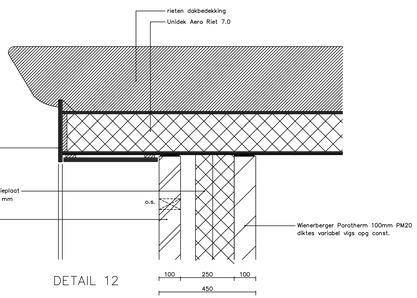

DETAIL 12

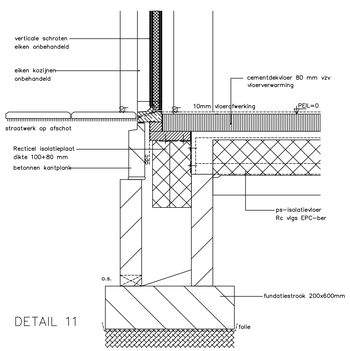

DETAIL 11

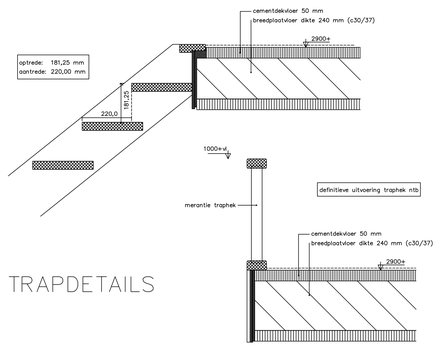

TRAPDETAILS

Robert Morsink
BOUWPLAN
Beckumenschoolweg 26
7554 PZ Hengelo (Ov.)
www.robertmorsink.nl
T 074-36 76 600
F 074-36 76 472
info@robertmorsink.nl

BOUWKUNDIG ONTWERP- EN ADVIESBUREAU

WERK: nieuwbouw woonhuis
aan de Polweg 7, 7234 ST te Wichmond
ONDERWERP: bestektekening
OPDRACHTGEVER: Dhr. J.G.M. Lucassen
Henry Dunantlaan 54
7548 AD Enschede
Tel. 06-12170607
DATUM: 28.04.15

schaal:	blad:	formaat:	werknummer:
1:10:100	02	A1L	RM 01425