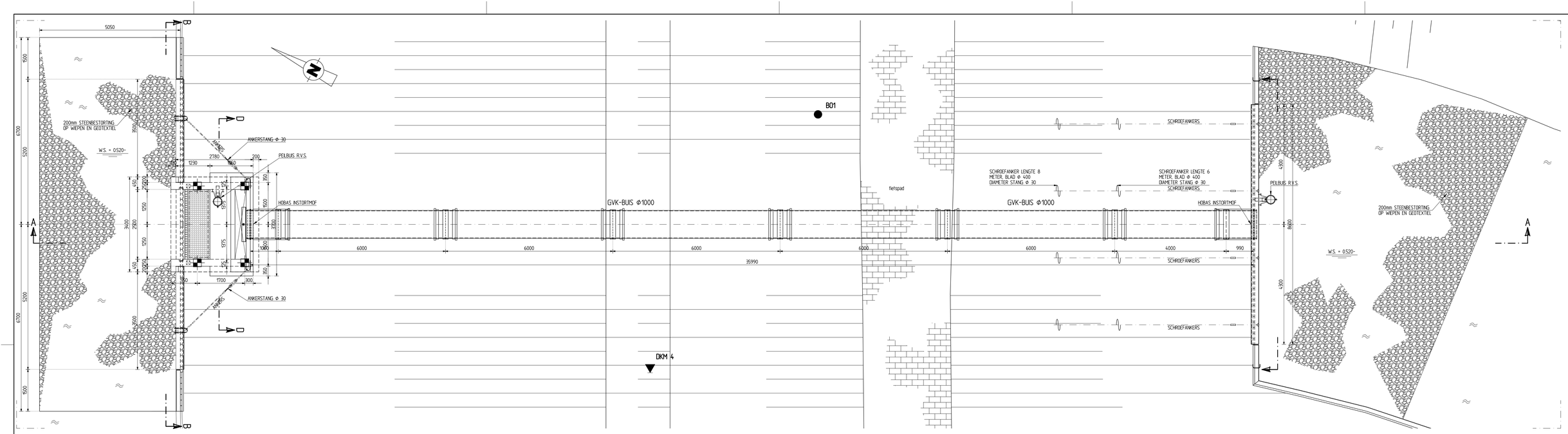

BOVENAANZICHT
SCHAAL 150

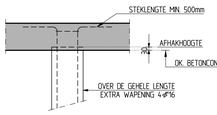

ALGEMEEN PAALKOPDETAIL
SCHAAL 120

PALENSTAAT

PAALRIJ	AANTAL PALEN	AFMETING	PAALLENGTE in m.	INHEIDEPTE in m. t.o.v. NAP	AFHAKHOOGTE in m. t.o.v. NAP	MAXIMALE DRUK IN kN (Rekenwaarde)	MAXIMALE TREK IN kN (Rekenwaarde)
⊕	4	ø 290	4.00	6.250-	2.720-	150	N.V.T.
TOTAAL	4		16				

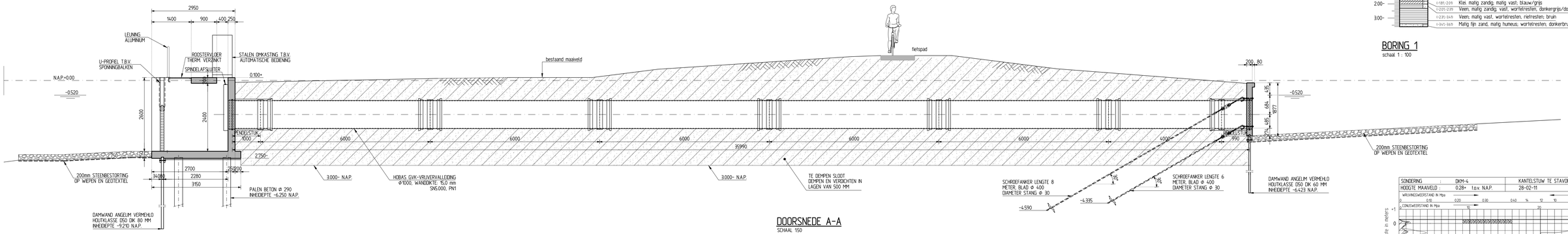

DOORSNEDE A-A
SCHAAL 150

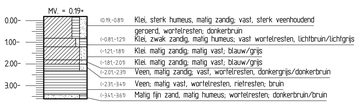

BORING 1
schaal 1 : 100

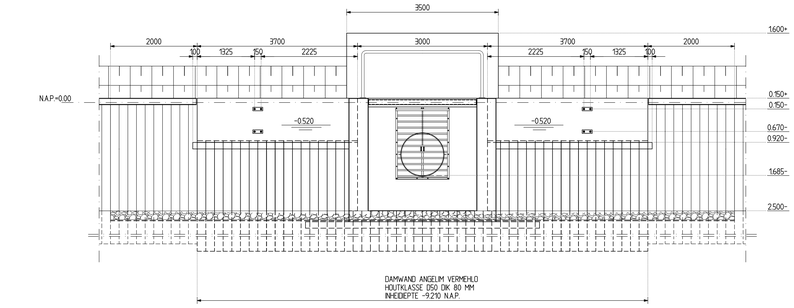

DOORSNEDE B-B
SCHAAL 150

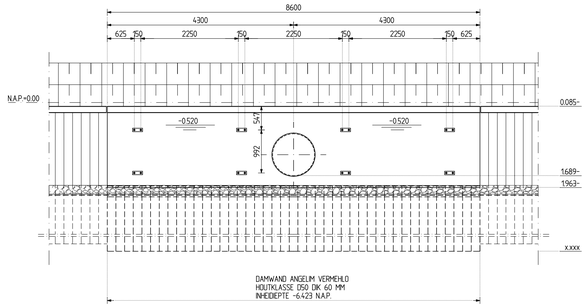

DOORSNEDE C-C
SCHAAL 150

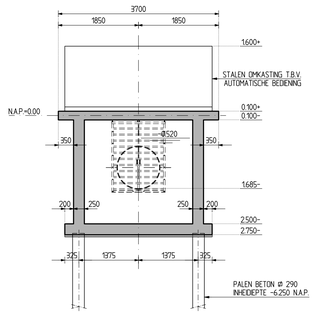

DOORSNEDE D-D
SCHAAL 150

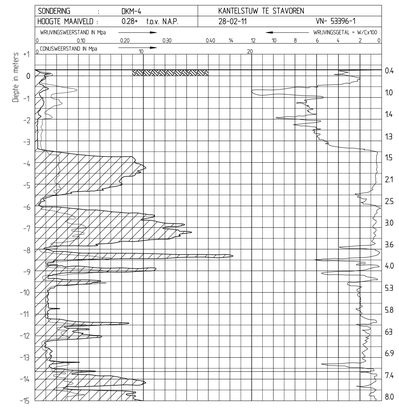

SONDERING DKM-4
SCHAAL 1:100

▼DKM 4 = DIEPSONDERING

● B01 = BORING

= ZAND AANVULLING

TOELICHTING
HOOGTEMATEN IN m. T.O.V. N.A.P.
OVERIGE MATEN IN mm. TENZIJ ANDERS AANGEGEVEN
bestaand werk= kleine letter
NIEUW WERK= HOOFDLETTER

MATEN IN HET WERK CONTROLEREN

REVISIE	
DATUM	PAR.

KADEVERBETERING STAVOREN, NABIJ HOOGLAND GEMAAL
KADE- EN OEVER WERK
DETAILS INLAATCONSTRUCTIE

WETTERSKIP FRYSLÂN

GET:	GECAL:	GEC:	AFD.HFD:	GEW:	GEW:	GEW:	FORM: A0
HBETTEN							SCHAAL: 150
12-06-14			12-06-14				BESTEK:
TEK. No. 8	2	36	106				BLAD 6 IN 6 BLADEN