BS De Bolster, bestaande verkeerssituatie

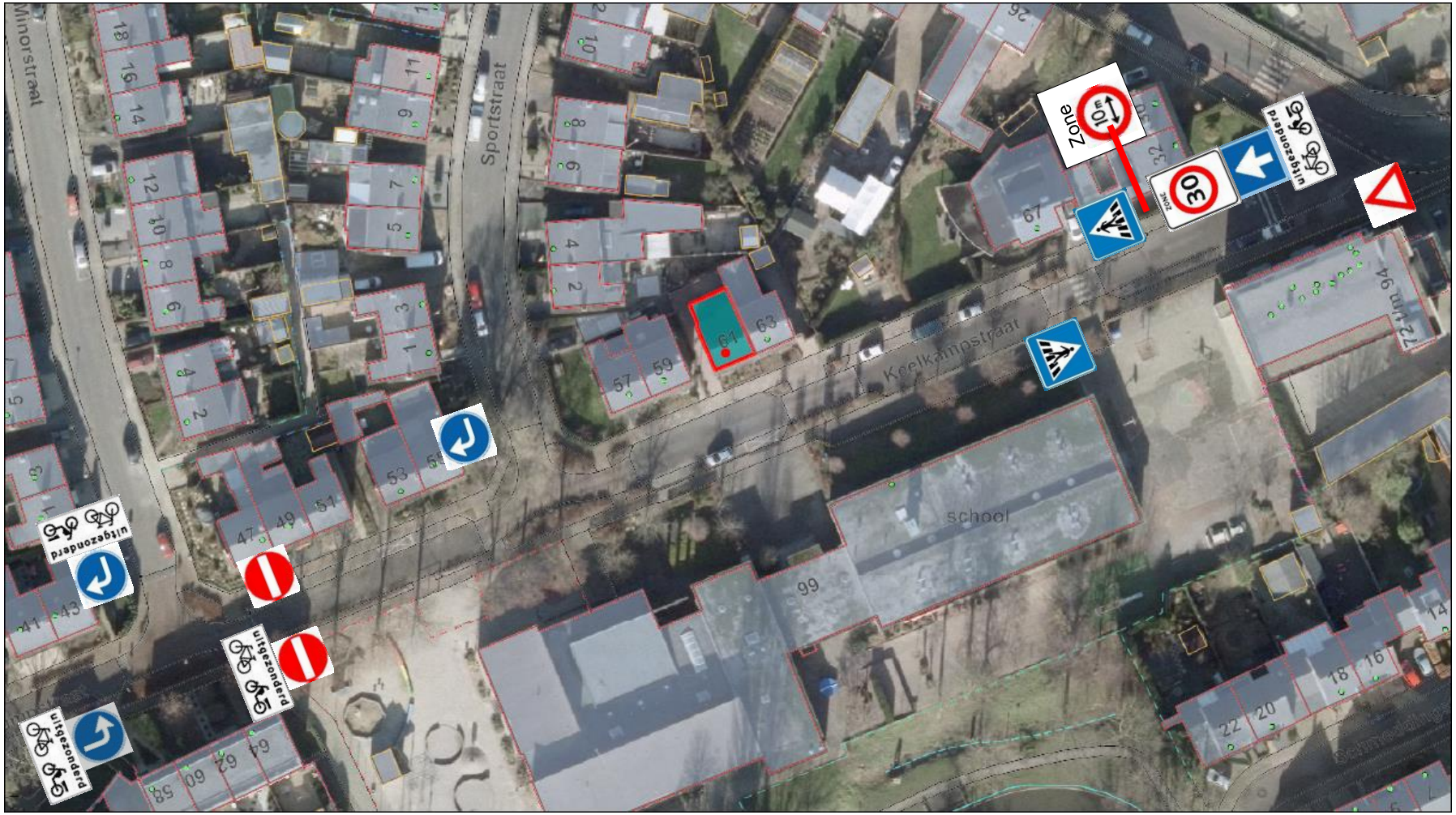

BS De Bolster, toekomstige verkeerssituatie