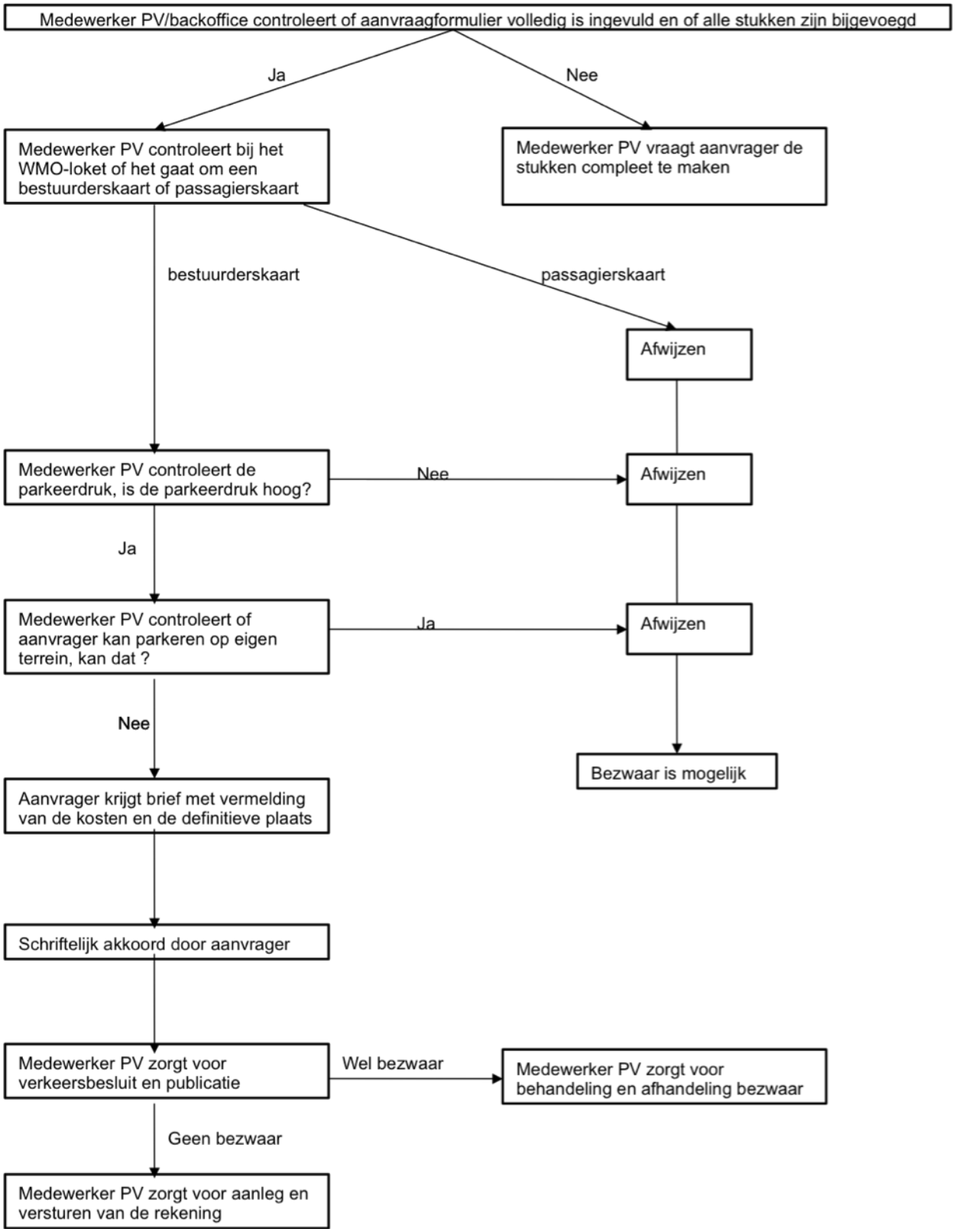Aanvraag gereserveerde gehandicaptenparkeerplaats