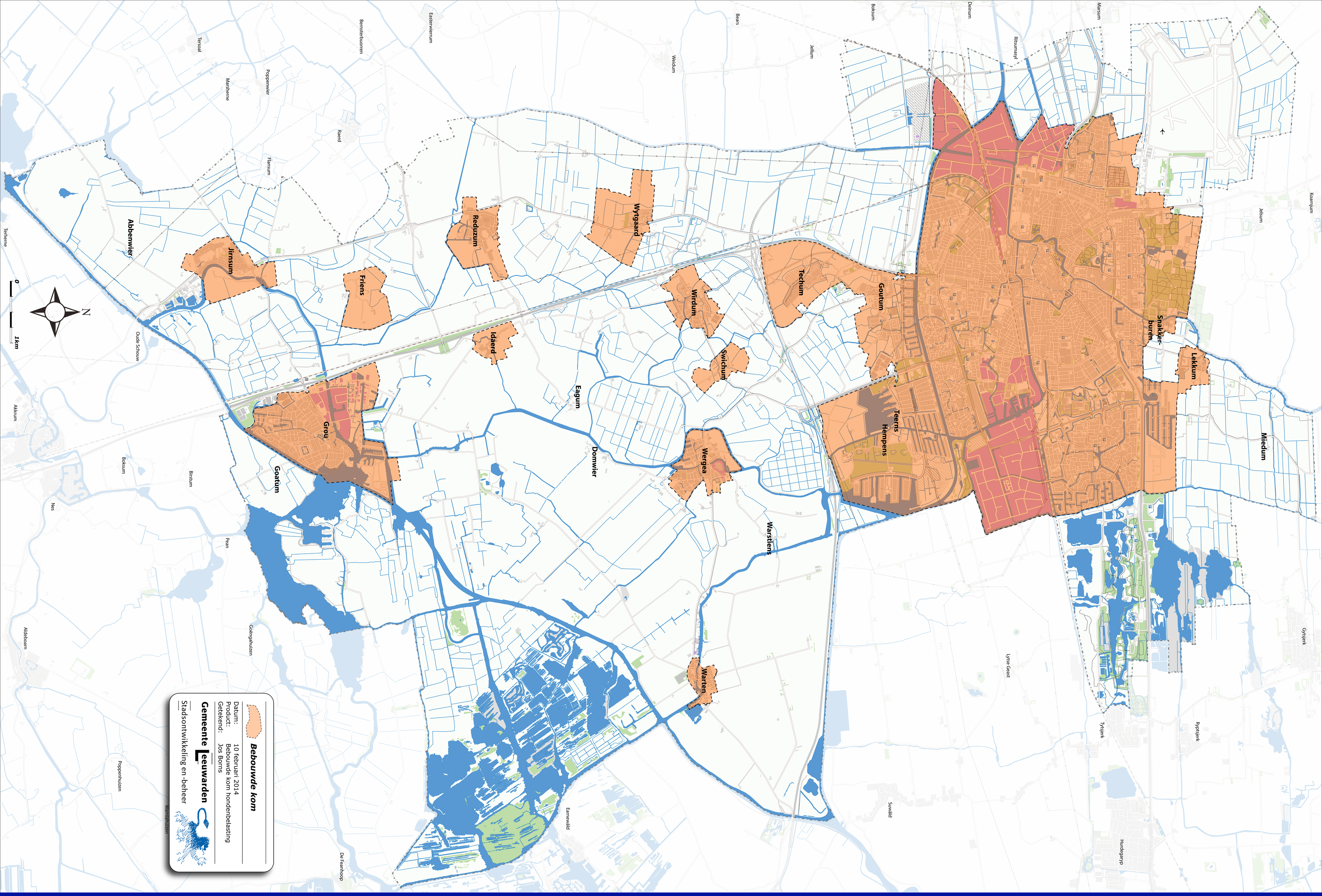

Bebouwde kom t.b.v. de hondenbelasting

februari 2014