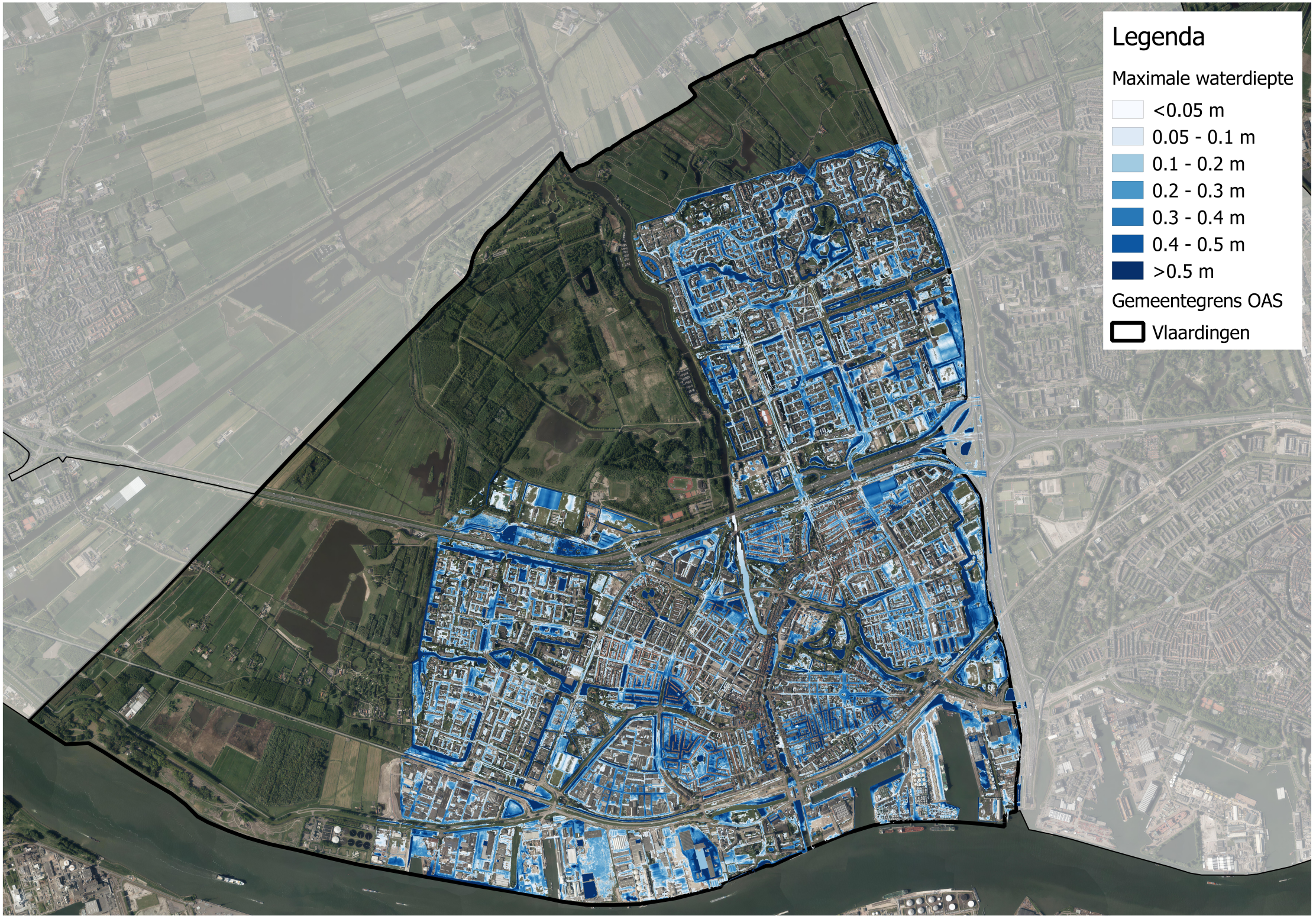
Legenda
Maximale waterdiepte
<0.05 m
0.05 - 0.1 m
0.1 - 0.2 m
0.2 - 0.3 m
0.3 - 0.4 m
0.4 - 0.5 m
>0.5 m
Gemeentegrens OAS
Vlaardingen

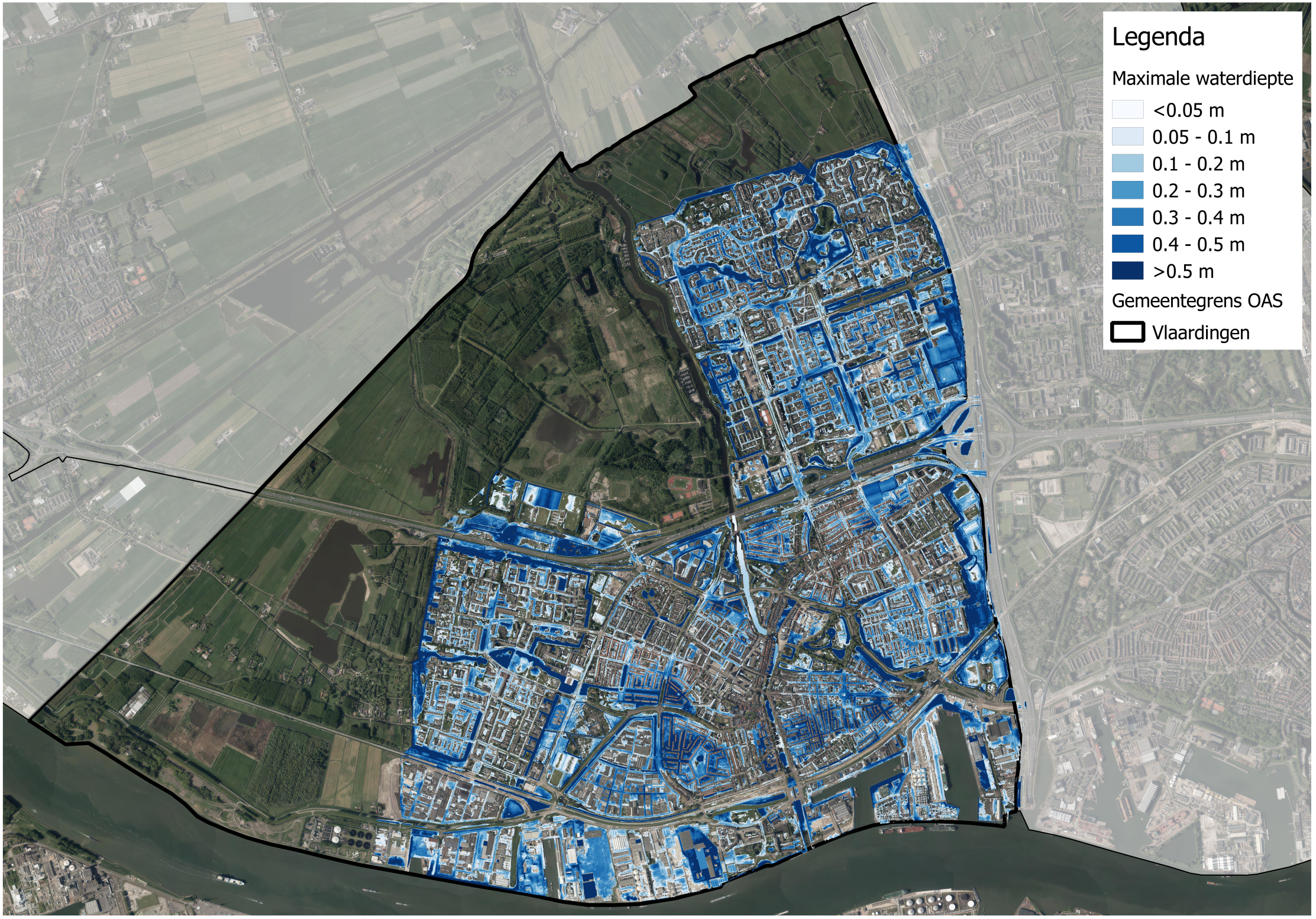
Legenda
Maximale waterdiepte
<0.05 m
0.05 - 0.1 m
0.1 - 0.2 m
0.2 - 0.3 m
0.3 - 0.4 m
0.4 - 0.5 m
>0.5 m
Gemeentegrens OAS
Vlaardingen