Bijlage 6

Overzicht overstorten

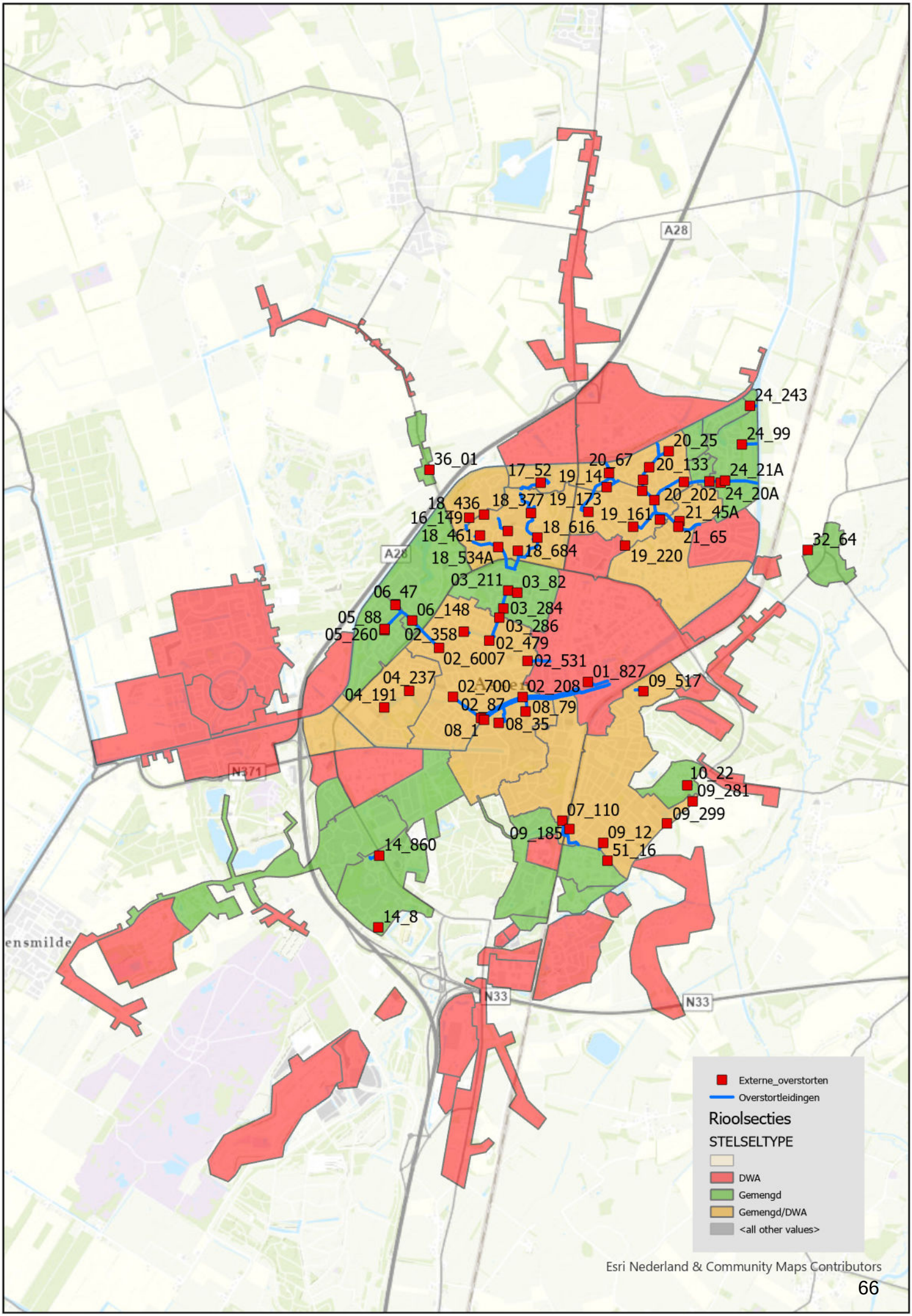
A28
N371
N33
24_243
24_99
20_25
20_67
20_133
24_21A
36_01
17_52
19_14
20_202
24_20A
18_436
18_377
19_173
19_161
21_45A
16_149
18_616
18_461
21_65
32_64
18_534A
18_684
19_220
03_211
03_82
06_47
03_284
06_148
05_88
03_286
05_260
02_358
02_479
02_6007
02_531
01_827
04_237
02_700
02_208
09_517
04_191
02_87
08_79
08_1
08_35
10_22
09_281
07_110
09_299
09_185
09_12
51_16
14_860
14_8
Externe_overstorten
Overstortleidingen
Rioolsecties
STELSELTYPE
DWA
Gemengd
Gemengd/DWA
<all other values>
Esri Nederland & Community Maps Contributors