

Kaart 0

Huidige
waterstaatkundige
situatie

Bemalingsgebied 3
De Bosschen

-  peilschaal
-  afsl. duiker
-  bruk
-  duiker
-  gemaal
-  stuw
-  syfon
-  dam
-  peilafw.
leidingstraat
-  hfd cat1
-  hfd cat2
-  dyk/wegsloot
-  kavelsloot

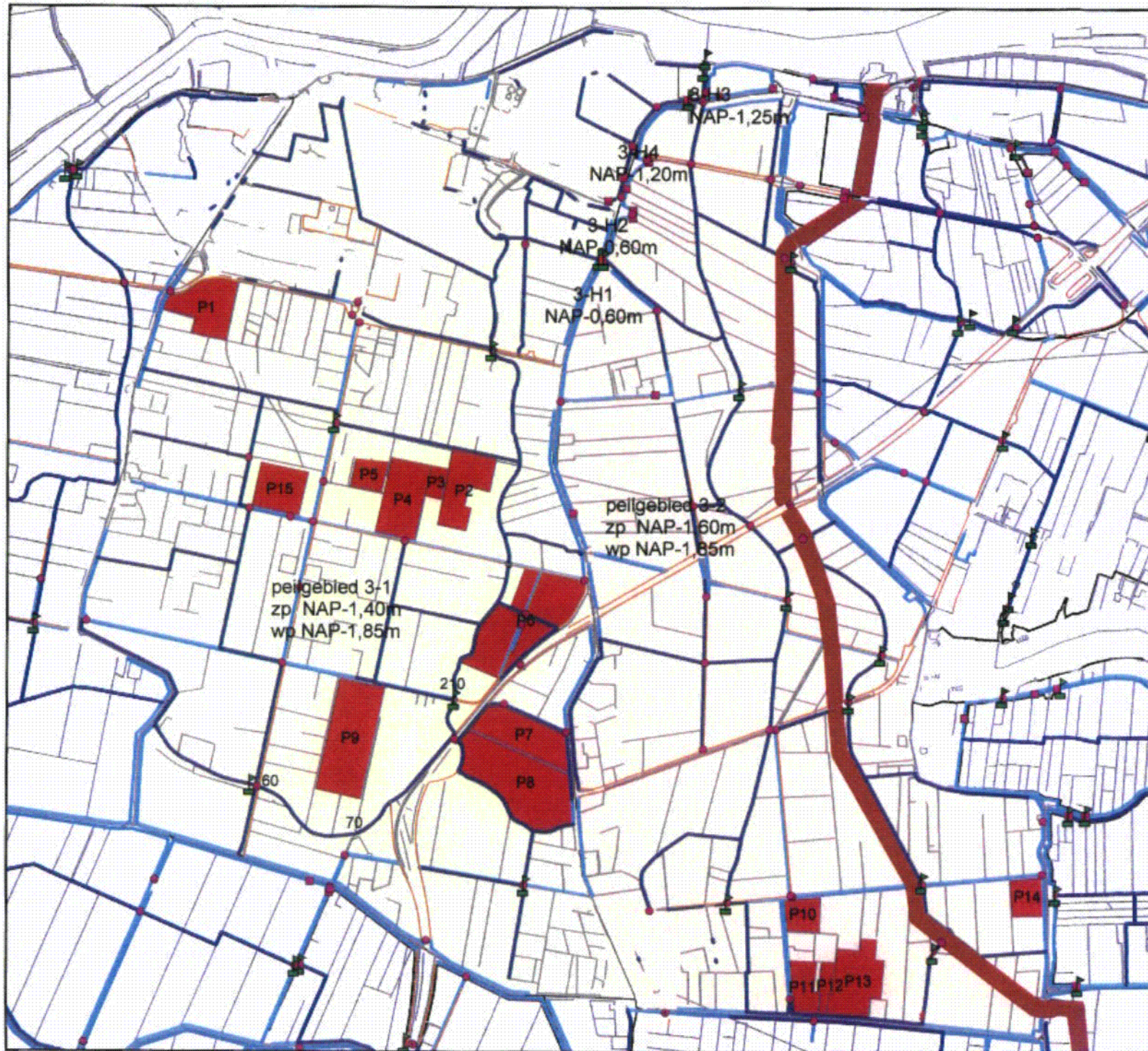

Kaart 1

Bodemtypen

Bemalingsgebied 3 De Bosschen

bodemtypes

Bodemtype

- Lichte zavel op zand
- Lichte zavel
- Zware zavel op zand
- Zware zavel
- Lichte klei
- Zware klei
- Klei op zand
- Klei
- Klei met zware laag/ondergrond

top10lyn

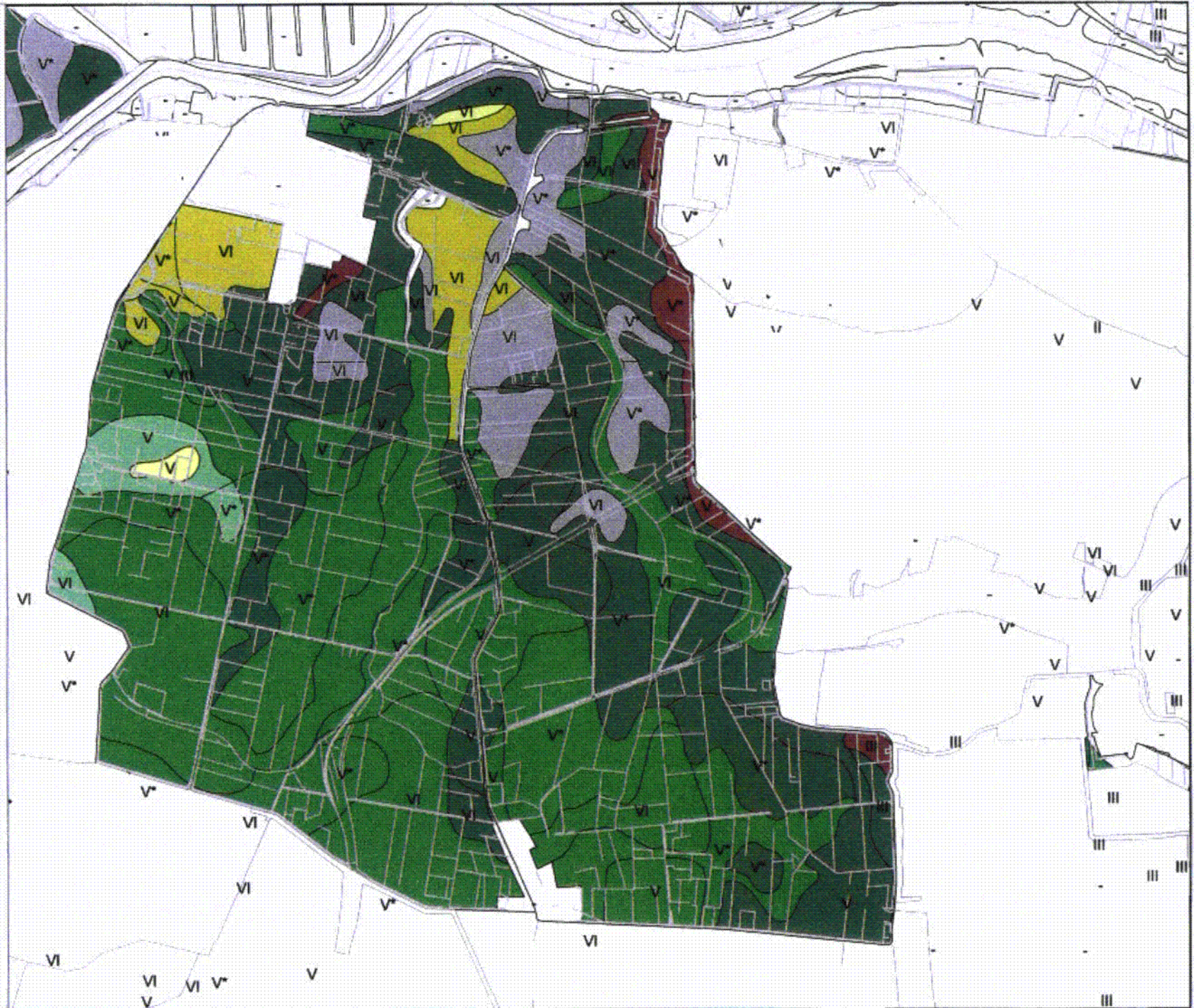

Kaart 2

Maaiveldhoogtes
(AHN 2003)

Bemalingsgebied 3
De Bosschen

cm tov NAP

Value

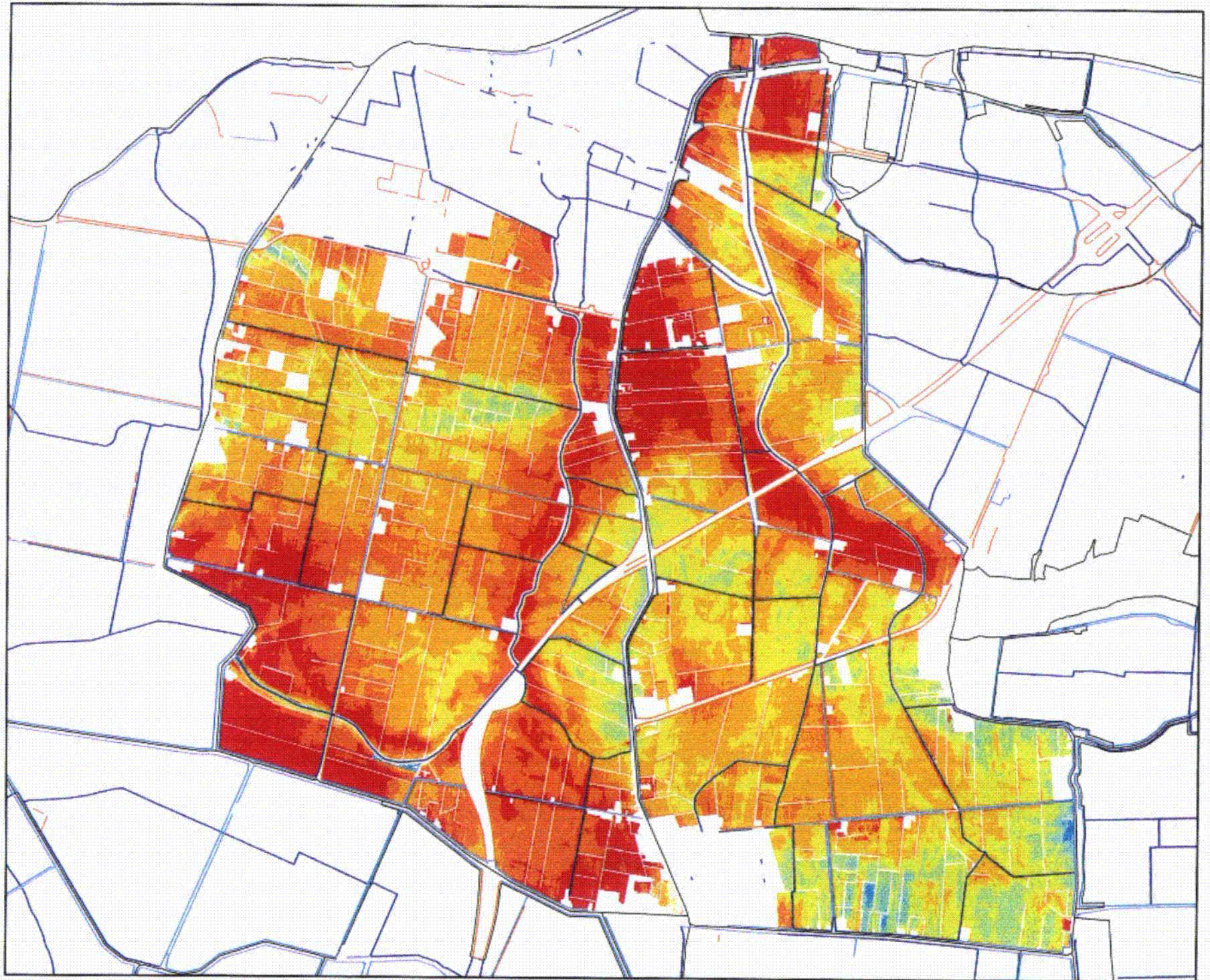
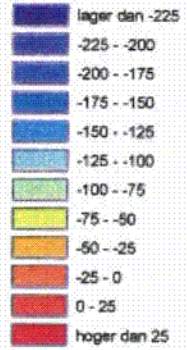

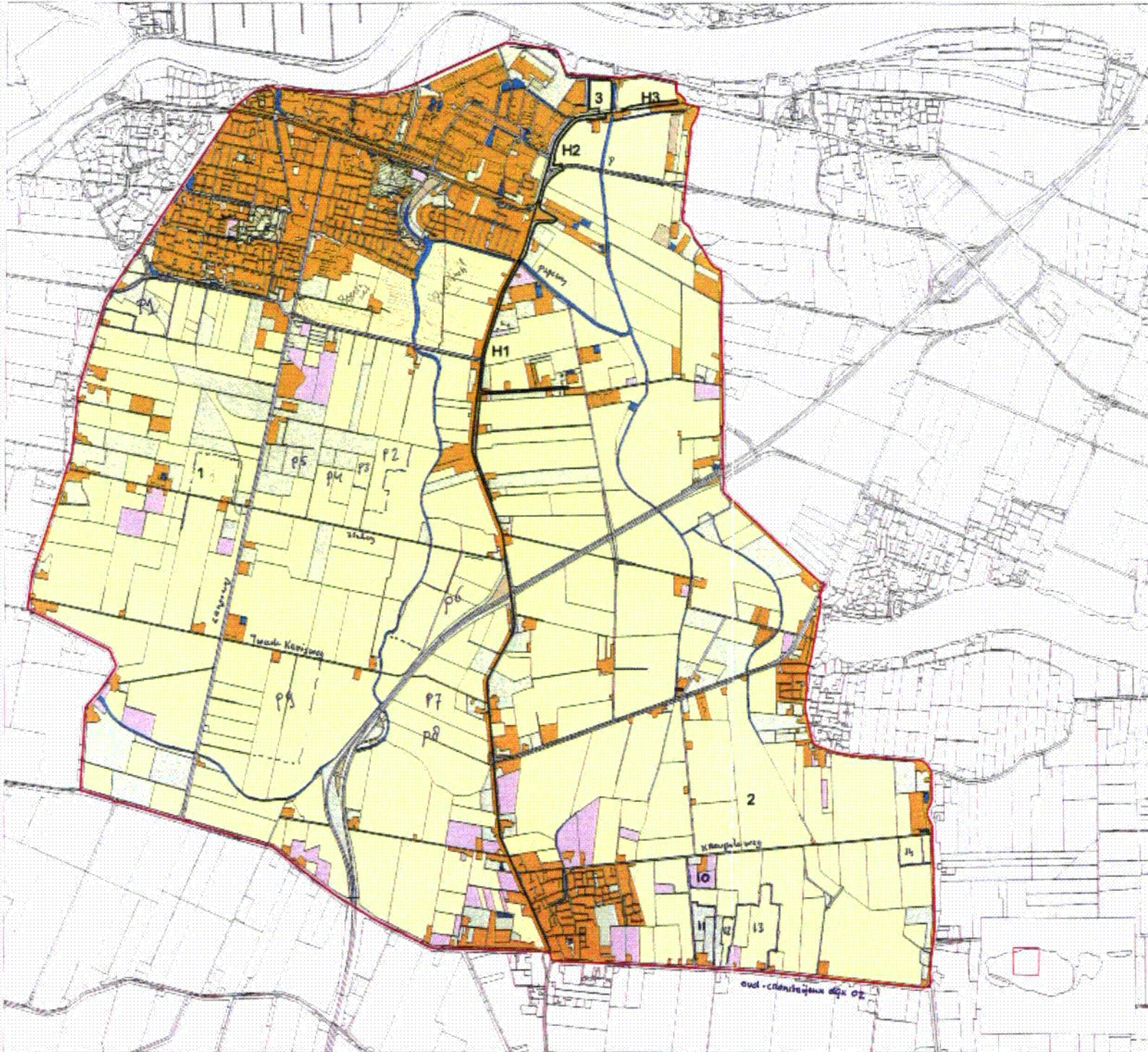

CONCEPT

LEGENDA

- grasland
- bosland
- fruitaai
- stedelijk
- infrastructuur
- open water
- overig
- grens gebiedsgebied
- grens poldergebied
- 1 nummer poldergebied

Bron: Topografische Dienst

PROJECT: PEILBESLUIT POLDER DE BOSSCHEN
 PROJECTNUMMER: 12070306
 DATUM: 11 februari 2003
 SCHAALE: 1 : 30.000
 TEKENINGNUMMER:





CONCEPT

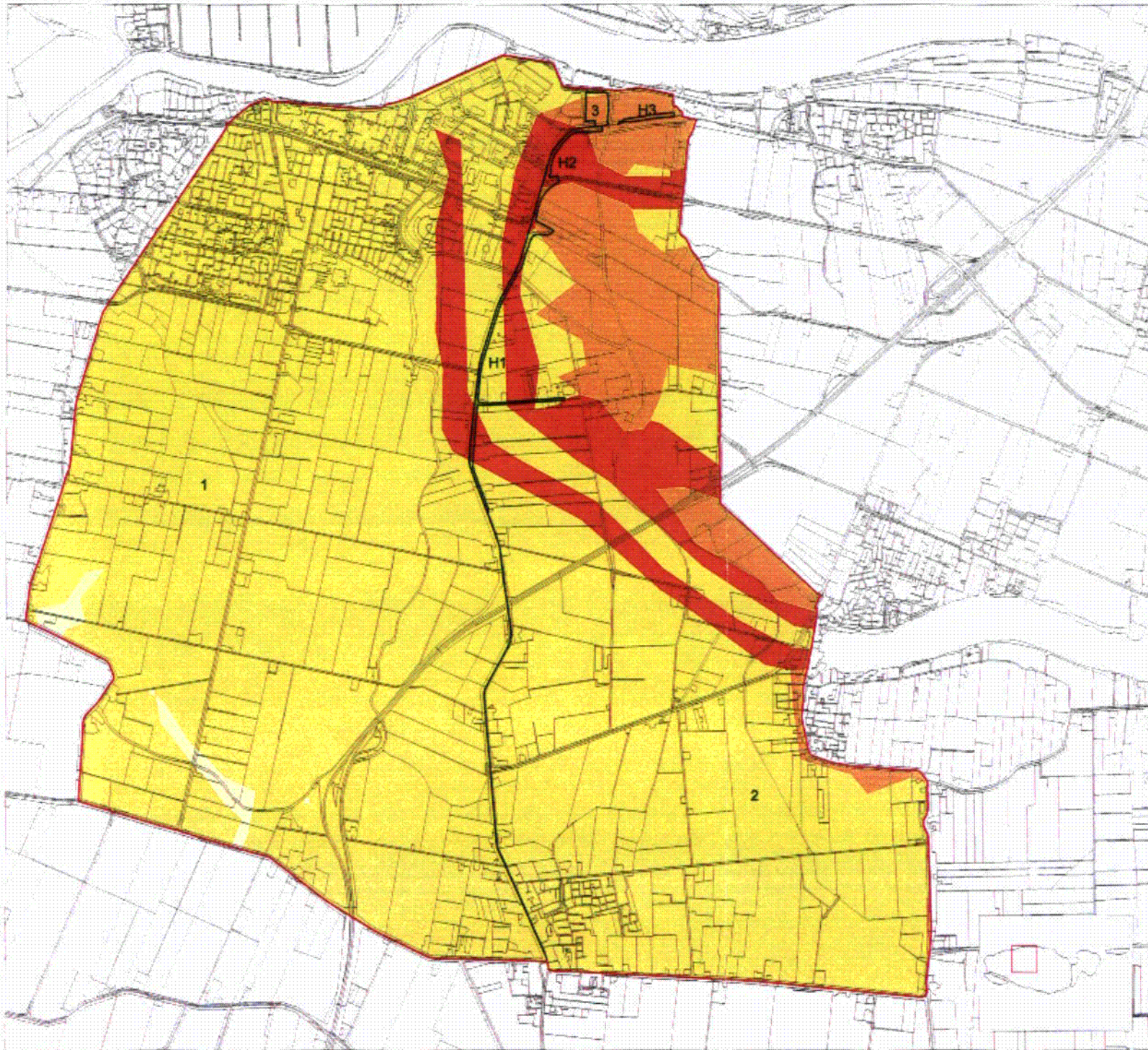

LEGENDA

- hoge trekfens
- midde-hoge trekfens
- lage trekfens
- zeer lage trekfens
- grens bemaalinggebied
- grens peilgebied
- 1 nummer peilgebied

Bron: Arctis





PROJECT: PEILBESLUIT POLDER DE BOSSCHEN
 PROJECTNUMMER: 12070308
 DATUM: 11 februari 2003
 SCHAAL: 1 : 30.000
 TEKENINGNUMMER: 4



Kaart 5

**Ligging
peilafwijkingen**

**Bemalingsgebied 3
De bosschen**

-  onderbemaling
-  hfd cat1
-  hfd cat2
-  Dijk-/wegsloot
-  Dijk-/wegsloot

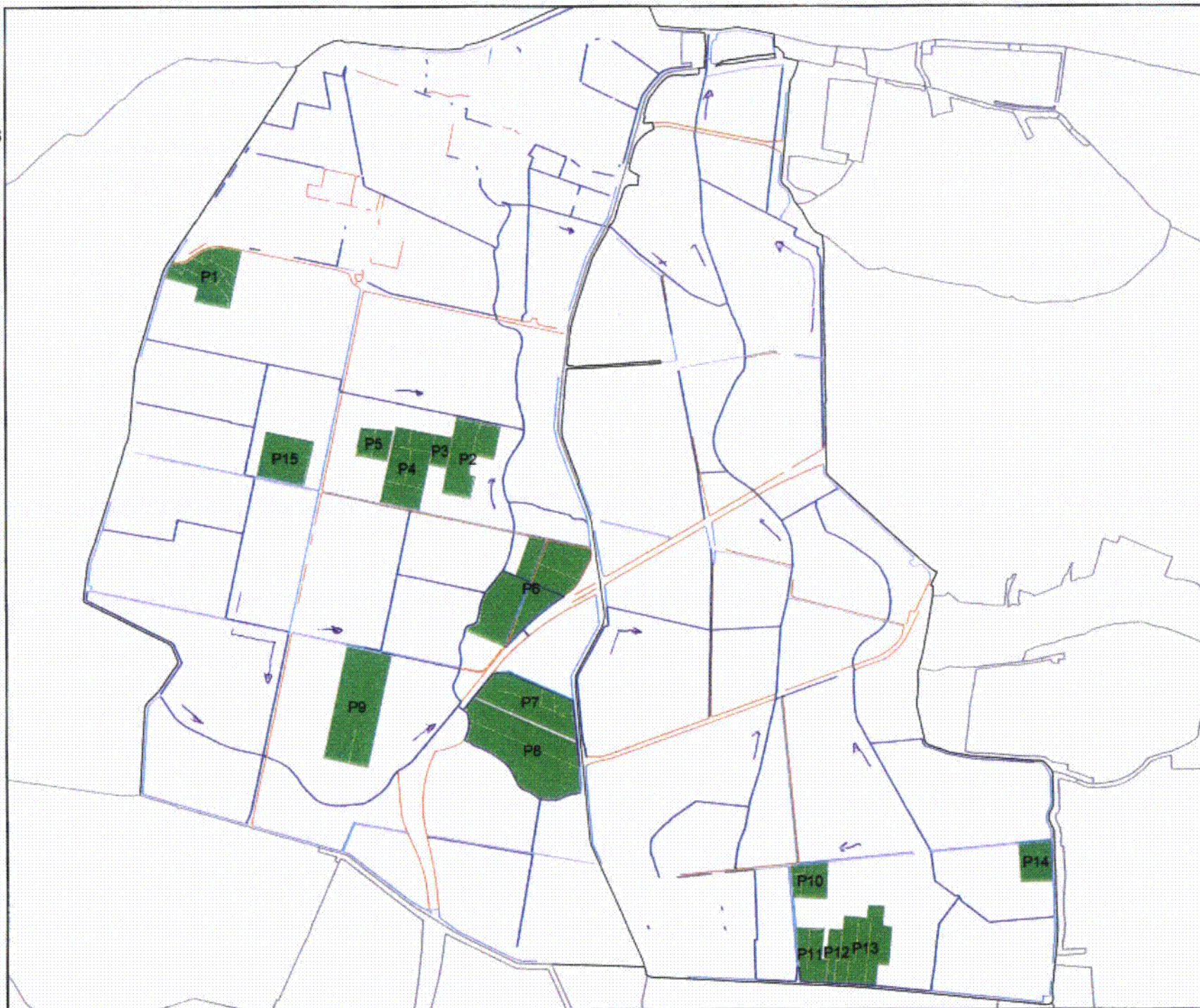









Kaart 6

Drooglegging
(bij huidig winterpeil)

Bemalingsgebied 3
De Bosschen

drooglegging

Value

-  OPEN WATER
-  0 - 50 cm
-  50 - 100 cm
-  100 - 125 cm
-  125 - 150 cm
-  150 - 175 cm
-  175 - 200 cm
-  > 200 cm
-  onderbemengeb

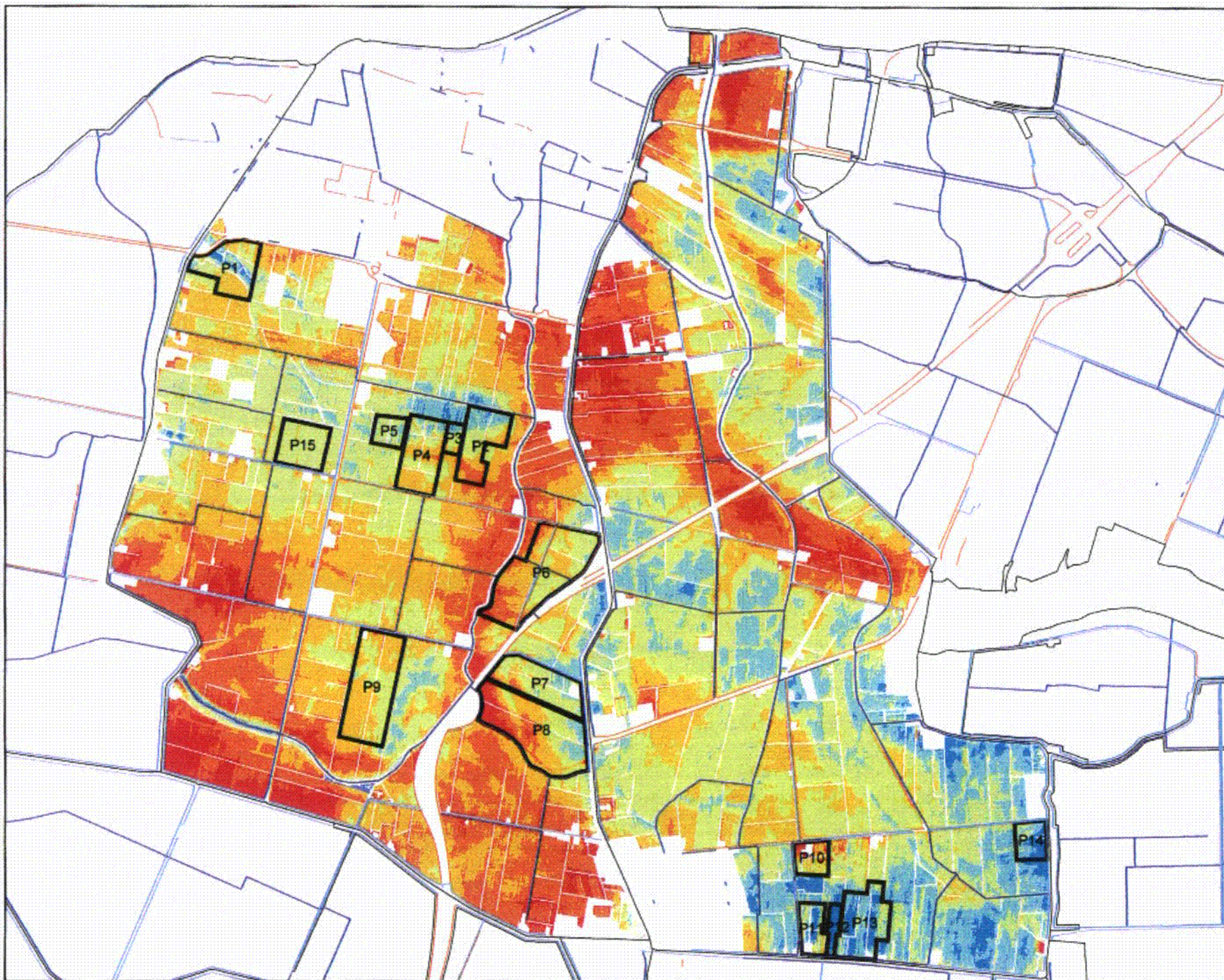





Kaart 7

**Droog/nat
(bij huidig winterpeil)**

**Bemalingsgebied 3
De Bosschen**

drooglegging

Value

-  dri < 1,0 m (te nat)
-  dri tussen 1,00-0,75 m (goed)
-  dri > 1,75 m (te droog)
-  onderbemgeb

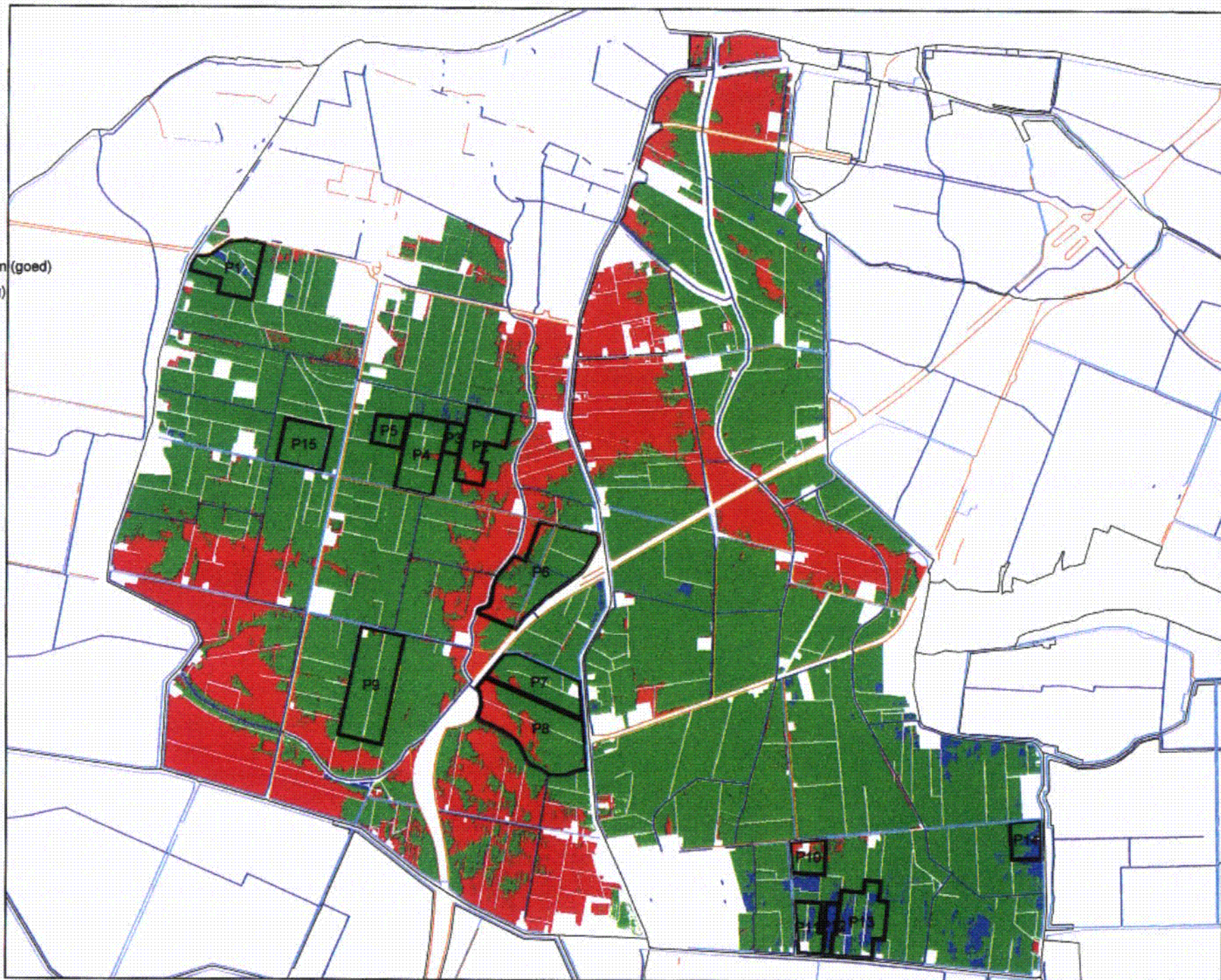





Kaart 8

**Droog/nat
(bij nieuw winterpeil)**

**Bemalingsgebied 3
De Bosschen**

drooglegging

Value

-  dri < 1,0m (te nat)
-  dri 1,0-1,75m (goed)
-  dri > 1,75m (te droog)
-  onderbemgeb

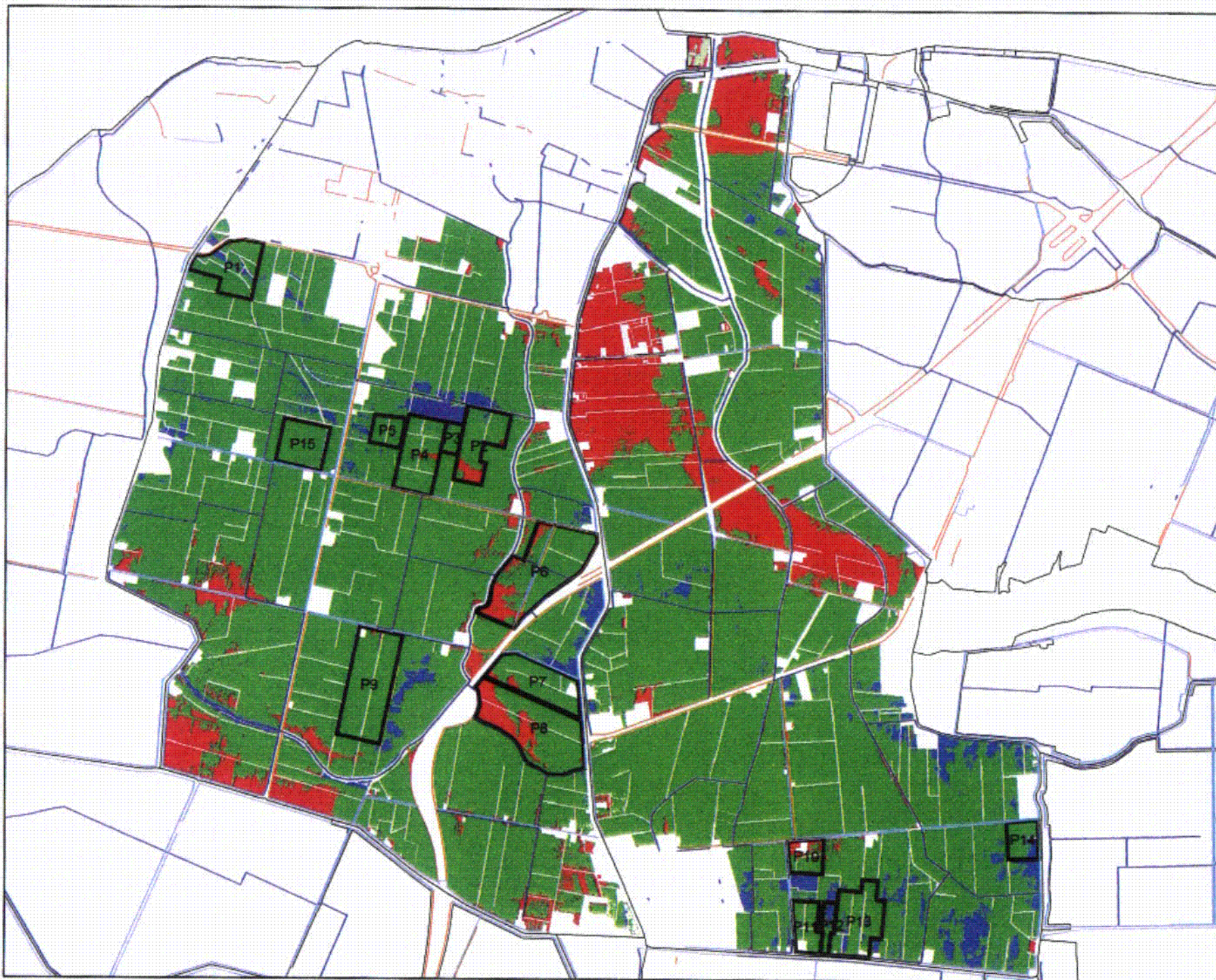

Kaart 9

Nieuwe
waterstaatkundige
situatie
(15-9-2004)

Bemalingsgebied 3
De Bosschen

-  peilschaal
-  afsl. duiker
-  brug
-  duiker
-  gemaal
-  stuw
-  syfon
-  dam
-  polderwijken
-  leidingstraat
-  hfd cat1
-  hfd cat2
-  dyk/wegsloot
-  kavelsloot

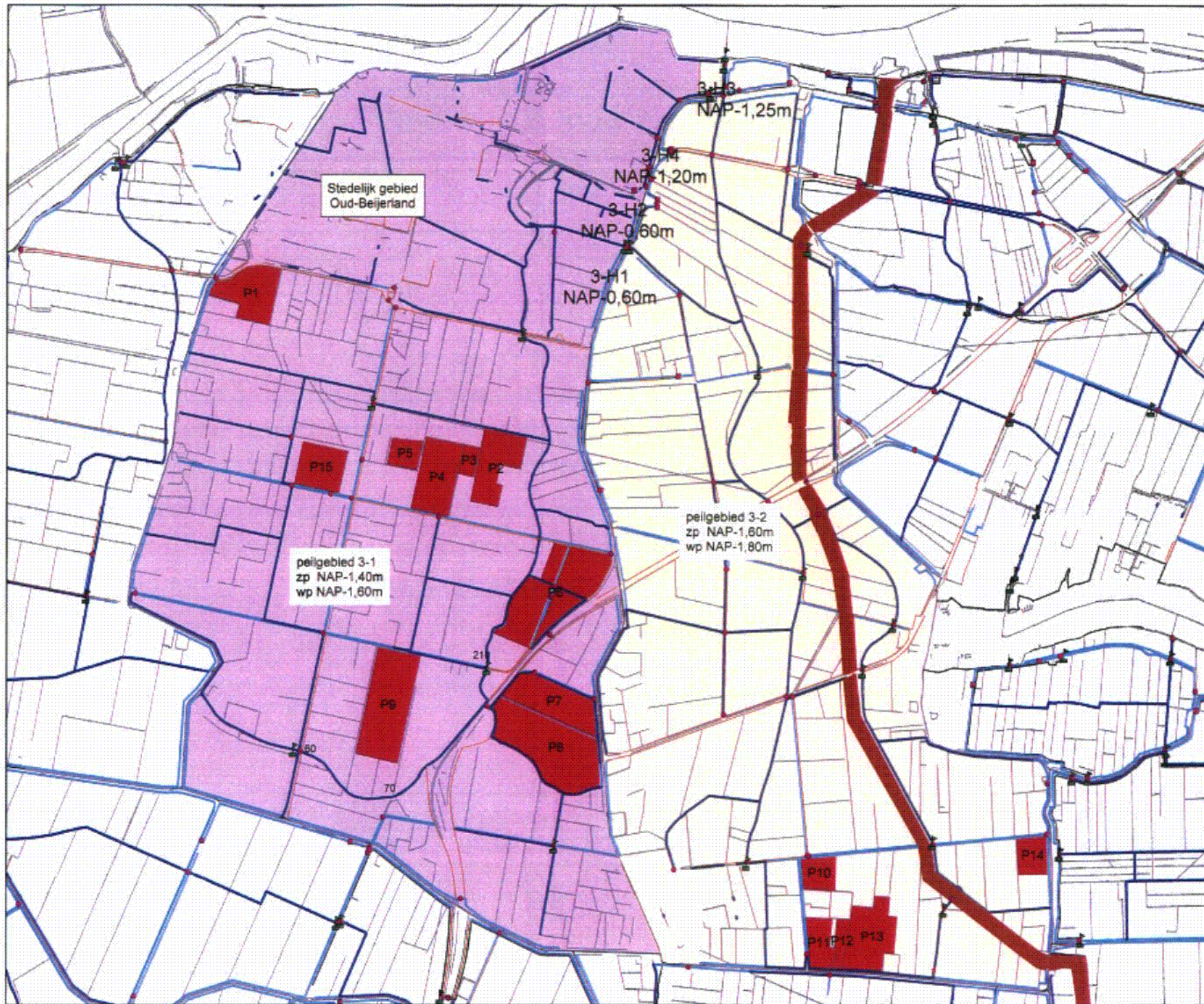

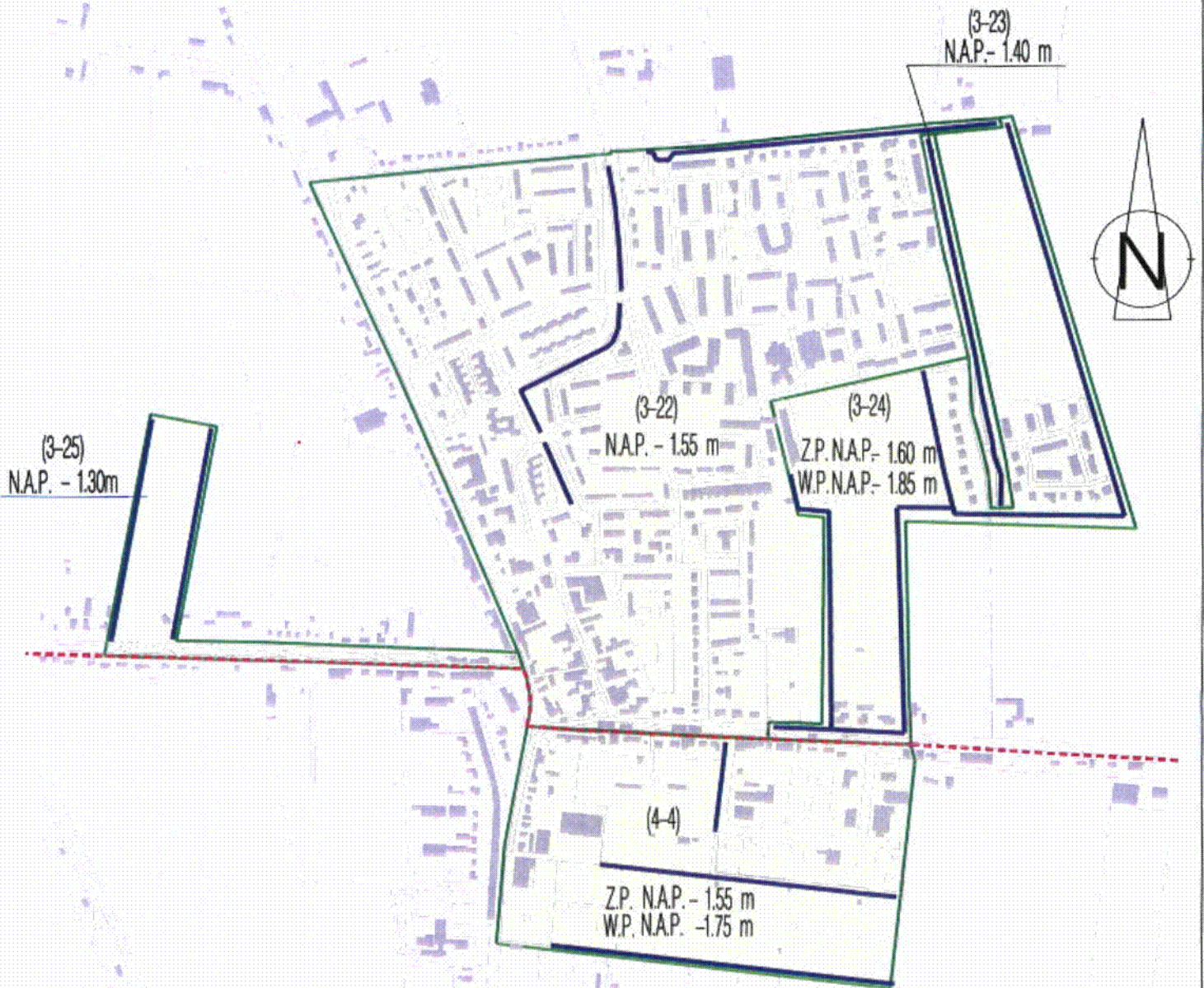

- - - - - GRENS PEILGEBIED
TEVENS GRENS BEMALINGSGEBIED
- GRENS PEILGEBIED
- (4 - 5) PEILVAK
- 4 = bemalingsgebied
- 5 = peilgebied

WATERSCHAP DE GROOTE WAARD					
BEHOORT BIJ PEILBESLUIT BEMALINGSGEBIED CROMSTRIJEN Kaart 10B			AFDELING		
GET.	CvM	GEZ.	GECONTR.		
DAT.	NOV. 97	SCHAAL	1 : 5000	FORMAAT	
AANTAL BLADEN			BLAD		
GEW.	DAT.	GET.	GEZ.		
KERN KLAASWAAL <small>den IJde polderkernen</small>			TEK. No.		

Behoort bij besluit van Gedeputeerde Staten
van Zuid-Holland

Nr. DGWM / 2004/22022a

's-Gravenhage,

mij bekend,

16-4-05



SPUI

(3-5)
GEEN PEIL
VASTGESTELD

NAP - 0.40 m
(3-7)

(3-3)
NAP - 0.05 m

(3-4)
NAP - 0.80 m

NAP - 1.00 m
(3-1)

(3-6)
NAP - 0.00 m

(3-12)
GEEN PEIL
VASTGESTELD

(3-7)
NAP - 1.10 m

(3-8)
NAP - 0.60 m

(3-9)
NAP - 1.50 m

NAP - 0.60 m
(3-20)

(3-24)
NAP - 0.80 m

(3-6)
NAP - 1.00 m

(3-4)
NAP - 1.80 m

(3-8)
NAP - 1.20 m

NAP - 0.80 m
(3-7)

(3-21)
NAP - 1.40 m - 1.60 m

ROODWEG
Dijk
KANDELAAR

■■■■■■■■■■ GRENZ BEWAANINGSBED

— GRENZ PEILBED

(3) PEILNUMMER

WATERSCHAP DE GROOTE WAARD

BEHOORT BIJ PEILBEELT DE BOSSCHEN	AFDELING			
	DEL.	DIJK	DELS	DELS
	DEL.	SOOP	DELS	DELS
	DEL.	DELS	DELS	DELS
KANTAL WAARD		KANTAL		
DEL.	DEL.	DEL.	DEL.	
Kaart 10A				
KEFFI OUD BOERELAND				
1:50,000				

Behoort bij besluit van Eerste Kamer
van Zuid-Holland

Nr. D3WM / 2004 / 22022a

's-Gravenhage,

met bevel,

[Handwritten signature]
14-05