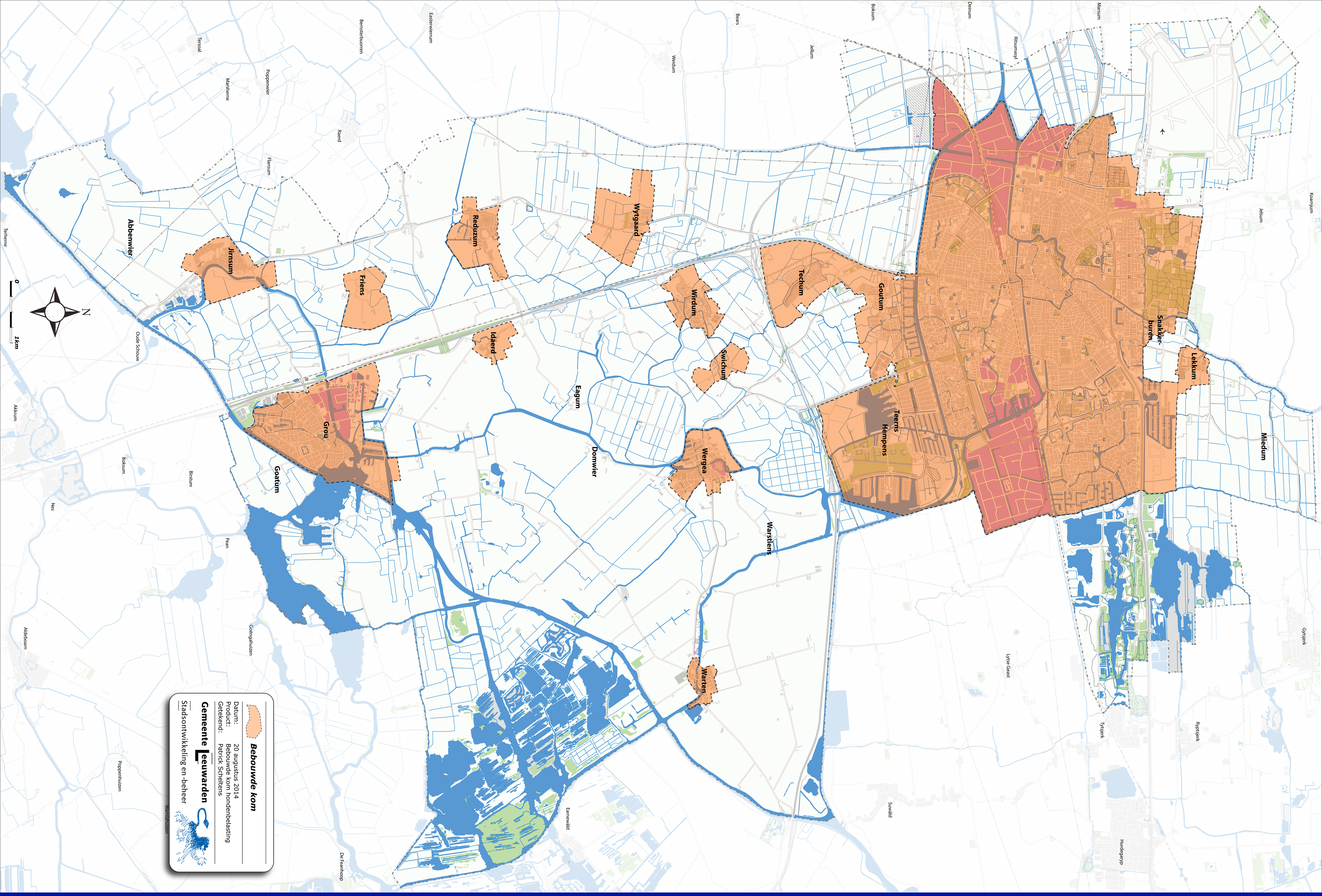

Bebouwde kom t.b.v. de hondenbelasting

augustus 2014