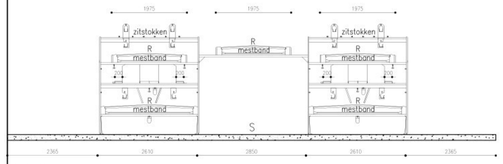

detail legnesten schaal 1:50

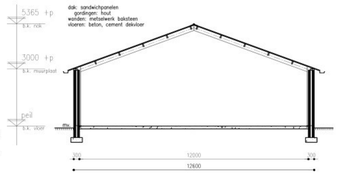

doorsnede F–F

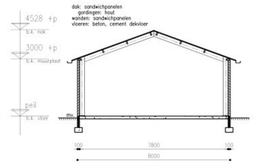

doorsnede E–E

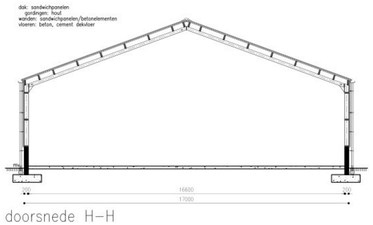

doorsnede H–H

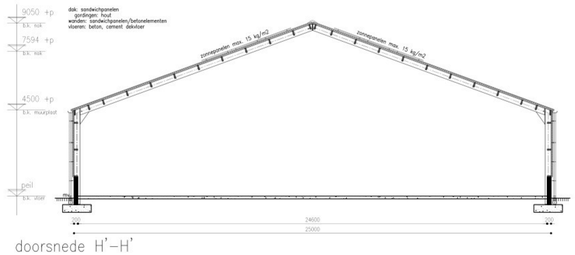

doorsnede H'–H'

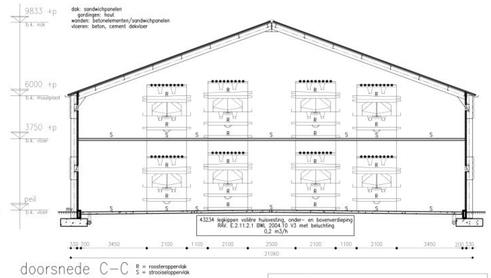

doorsnede C–C R = roosterpoppenvlak S = strooiselpoppenvlak

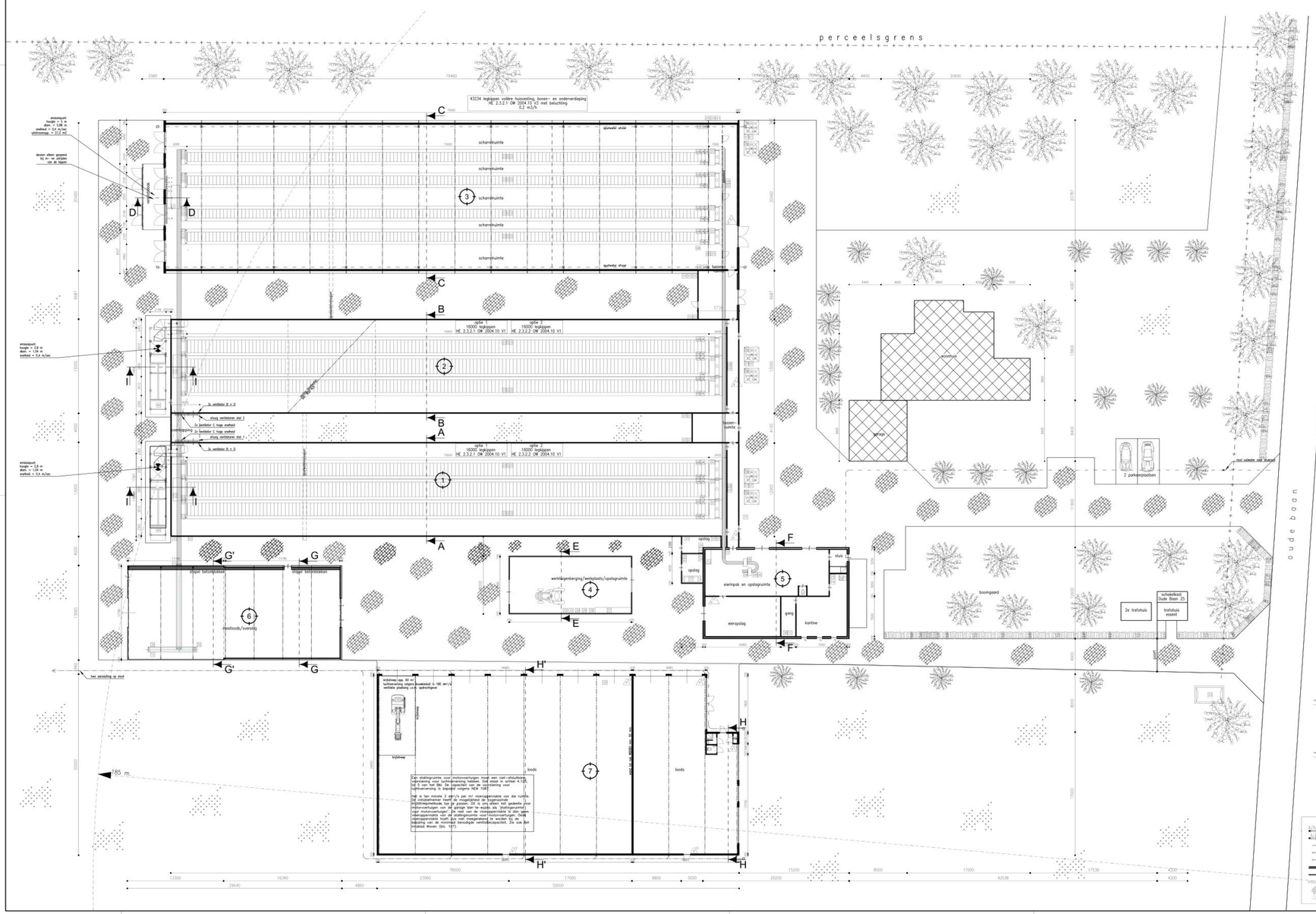
perceelsgrens
43234 legkippen vaste huisvesting, boven- en onderverdieping
RE. 2.3.2.1 DW. 2004.10 V3 met beluchting
0,2 m3/h
schoonruimte
opslag/gut shop
opslag/gut shop
batterij
optie 1
16000 legkippen
RE. 2.3.2.1 DW. 2004.10 V1
optie 2
16000 legkippen
RE. 2.3.2.2 DW. 2004.10 V1
ventilator 8 x Ø
stug ventileren dal 1
3x ventilator C hoge snelheid
overkapping
werkplaats
werkplaats
werkplaats