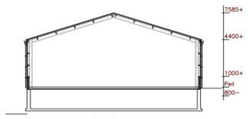

Doorsnede A–A
1:200

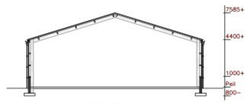

Doorsnede B–B
1:200

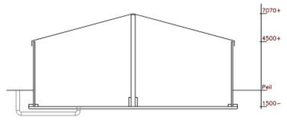

Doorsnede C–C
1:200

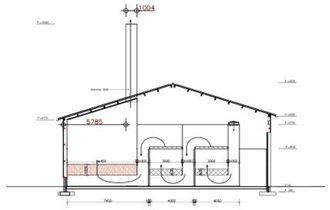

Doorsnede D–D
1:200

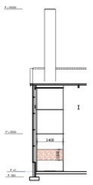

Doorsnede E–E
1:200

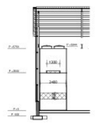

Doorsnede F–F
1:200

Legenda Tanks/opslag

Nr	St.	Benaming	stalen pomp	stalen opslag	dubbelwand	Liter
T1	1	Propaantank				6.400
T2	1	Zoutzuur 30% in tank	X	X	X	3.000
T3	1	Natronloog 32% in tank	X	X	X	3.000
T4	1	IJzersulfaat 42% in tank	X	X	X	40.000
T5	1	Zwavelzuur 78% in tank	X	X	X	40.000
T6	3	Hygiënisatietank			X	5.000
T7						
T8	2	Polymeren in big bags BC FLOC P2950/P8750			X	1.500kg
T9	1	Defoamer BC1 in vat			X	1.000kg
T10	1	Mierenzuur 85% in vat(PE)	X	X	X	200
T11	1	Spuiwatersilo	X	X	X	10.000

Legenda motoren

Nr	Aant	Benaming	kW
1	5	Unit met 3 infrarood stralers	45,0
2	2	Motor t.b.v. vijzelbak	1,5
3	2	Motor lopende band	1,5
4	4	Loader	88
5	5	Vrachtwagen	360
6	3	Pomp	0,75
7			
8	1	Motor transportband	2,2
9	1	Motor transportband	2,2
10	1	Motor verdeelband	3,0
11	2	Verdeelmotor	0,55
12	1	Bunker	3,0
13	1	Motor transportband	9,2
14	1	Auto verlading	5,5
15			
16			
17			
18			
19			
20			
21			
22			
23			
24			
25			
26			
27			
	2	Ventilator ø 920mm	2

Inhoud kelders 400 m3

Legenda Diversen

Symb	Aant	Benaming
	1	Meterkast
	div.	Sproeischuimblusser inhoud 6 kg

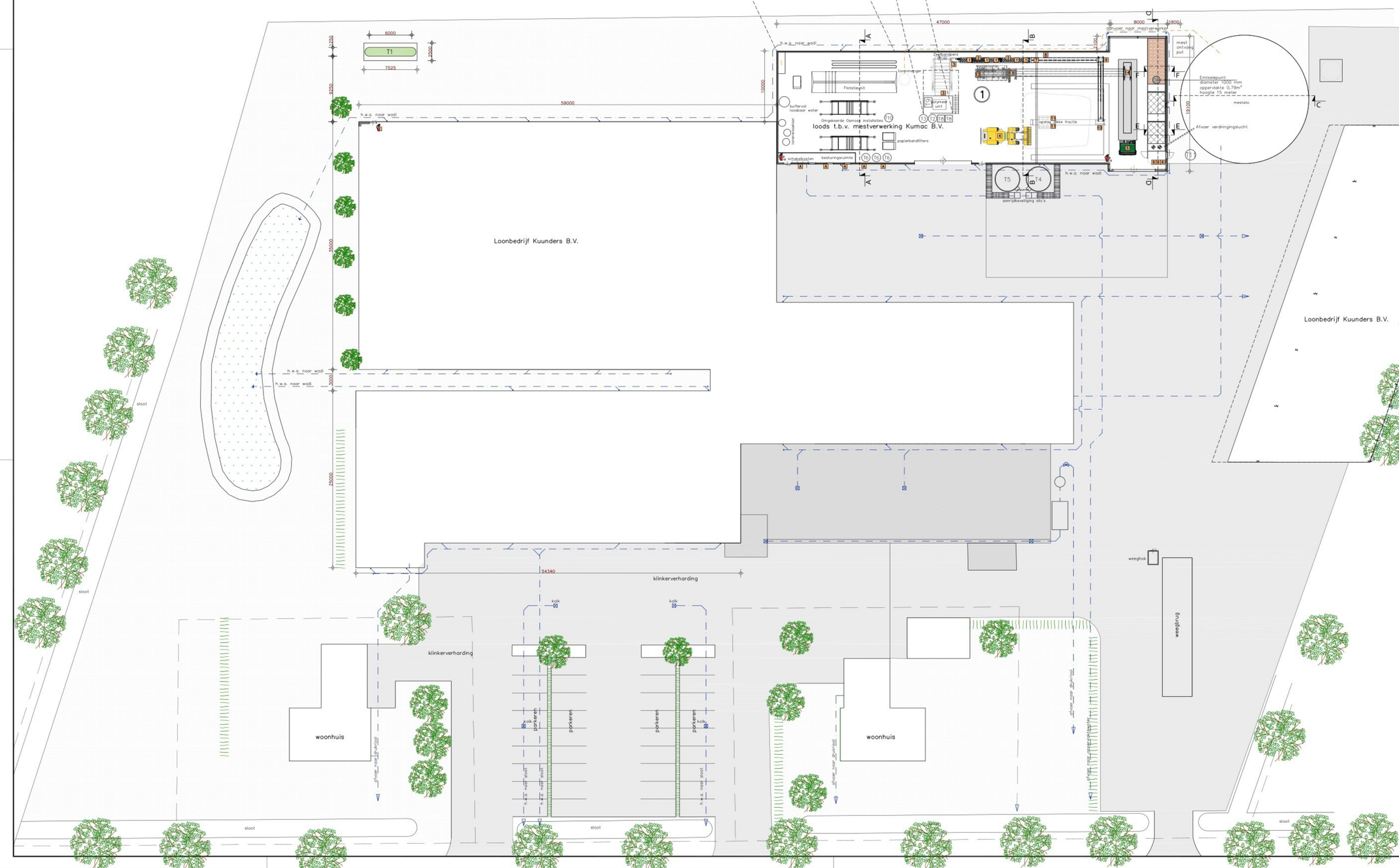

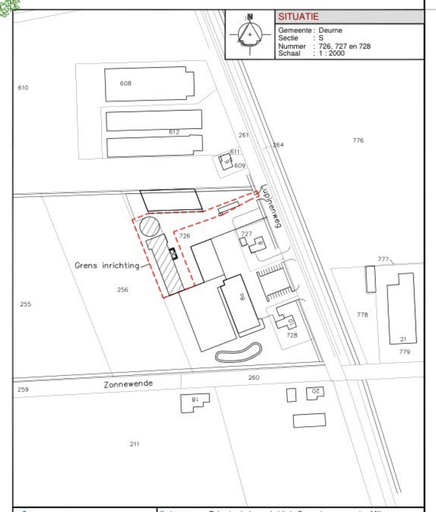

SITUATIE

Gemeente : Deurne
Sectie : S
Nummer : 726, 727 en 728
Schaal : 1 : 2000

Geling Advies

Opdrachtgever
Kumac B.V.
Lupinenweg 8a
5753 SC Deurne

Onderwerp	Tekening behorende bij de Omgevingsvergunning Milieu (verandering)
Locatie	Lupinenweg 8a te Deurne
Schaal	1:200
Datum	29-10-2025
Formaat	A0
Getekend door	
Wijzigingsdatum	
Projectnummer	3421OM102
Bladnummer	M01

Postbus 12 · 5845 ZG Sint Anthonis · tel. 0493 - 59 75 00 · fax. 0493 - 59 75 09 · Bezoekadres: Burg. Wijtvlietlaan 1 te De Rips · www.gelingadvies.nl

© ALLE RECHTEN VOORBEHOUDEN