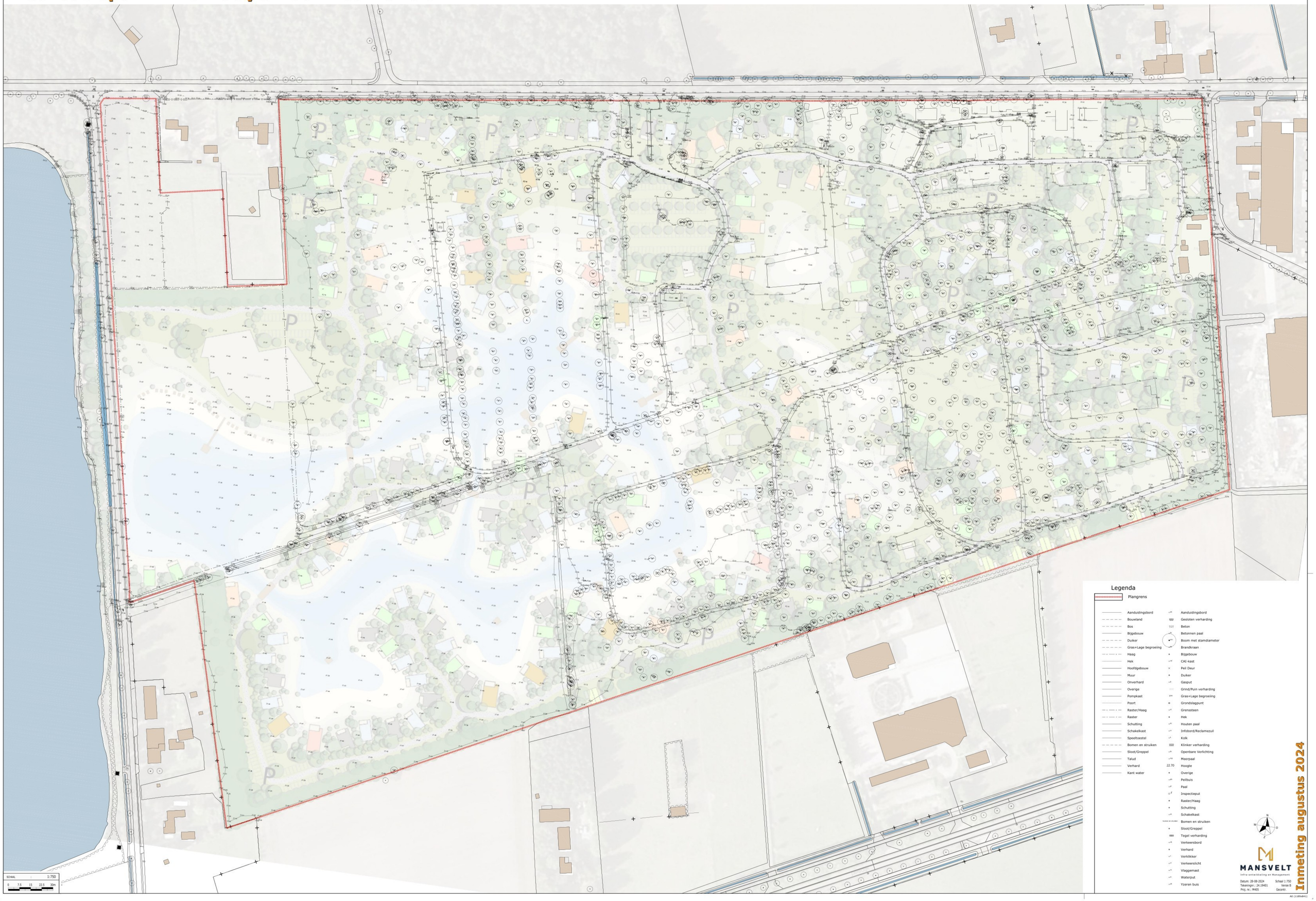Recreatiepark "De Rooye Asch" te Handel