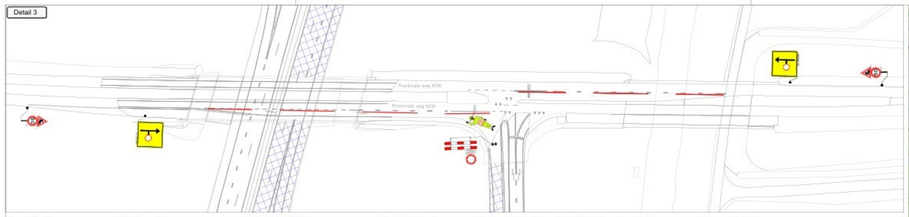

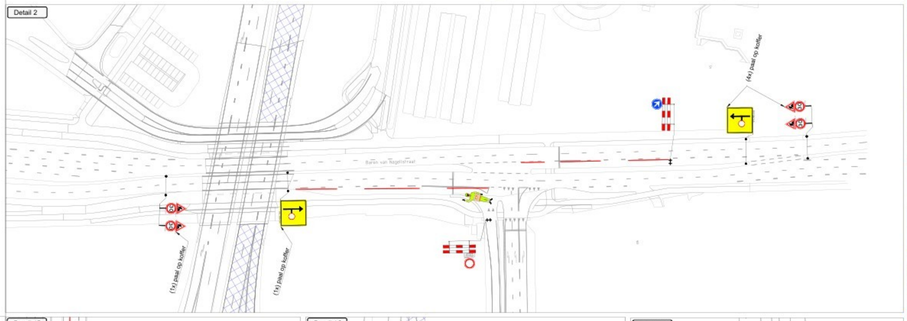

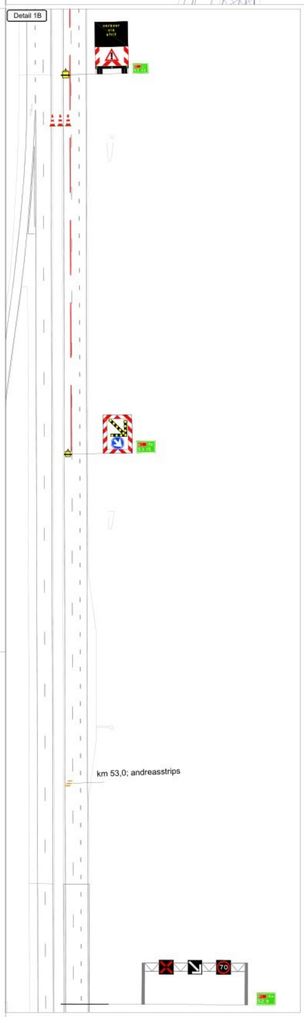

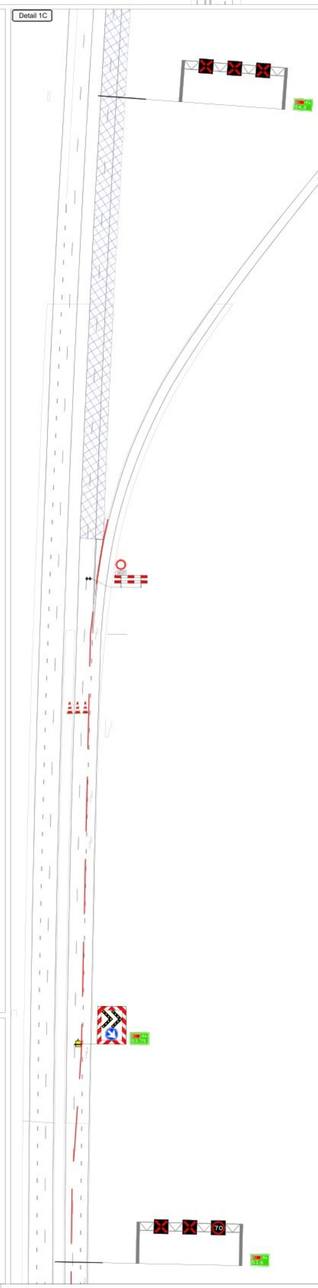

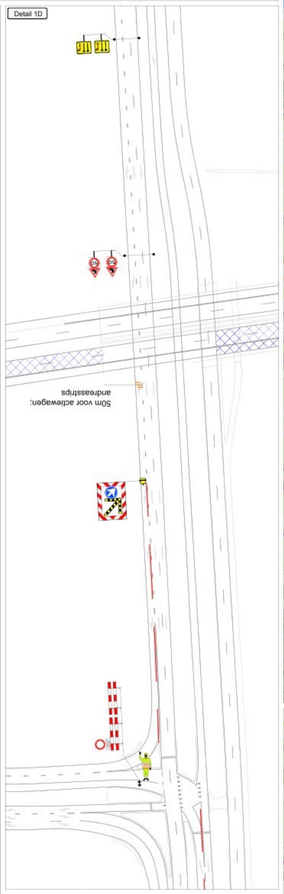

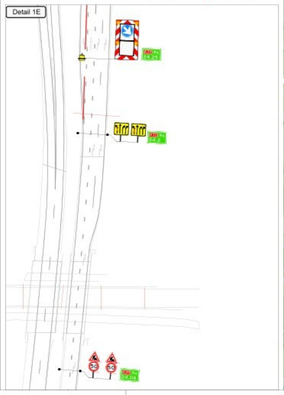

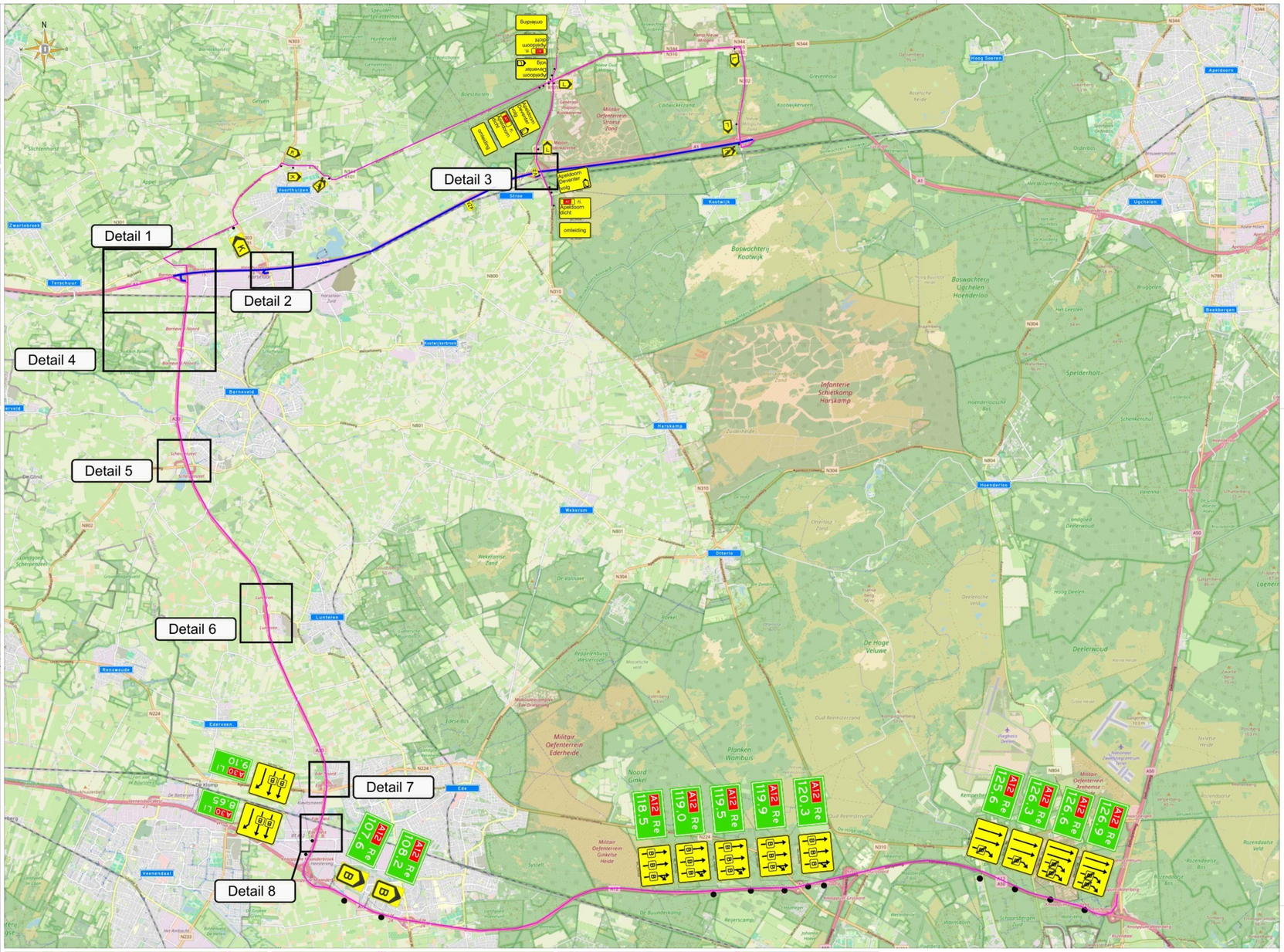

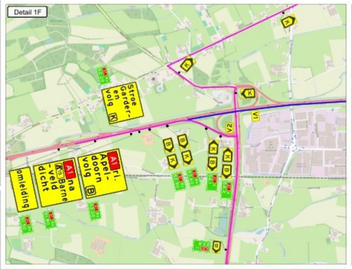

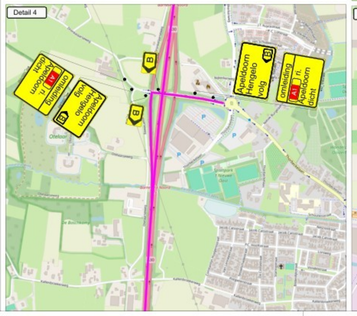

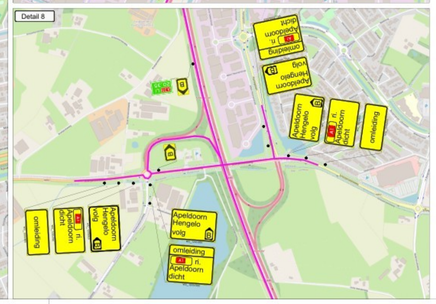

Opmerkingen:
- Plaatsen tijdelijke bebording conform richtlijnen CROW 96a/96b
- Definitieve routenummers in overleg met wegbeheerder
- De locatie van borden is indicatief, de exacte locatie wordt op het werk bepaald

Legenda:
- werkvak
- verkeerskegels 1610m
- omleidingsroute

Opdrachtgever: Rijkswaterstaat, Ministerie van Infrastructuur en Waterstaat

Projectnummer: 62-00020-004

A1 HRR GO Fase 10+11

A1 HRR KM 54,0 - 70,0
verkeersmaatregelen

DEGA

formaat	A0			
schaal	n.v.t.			
getekend		par.	11-05-2026	Versie 2
gecontroleerd		par.	11-05-2026	Versie 3
vrijgegeven		par.		Versie 4
status	Concept	versie	1	Tek.nr. 62-00020-004.131