

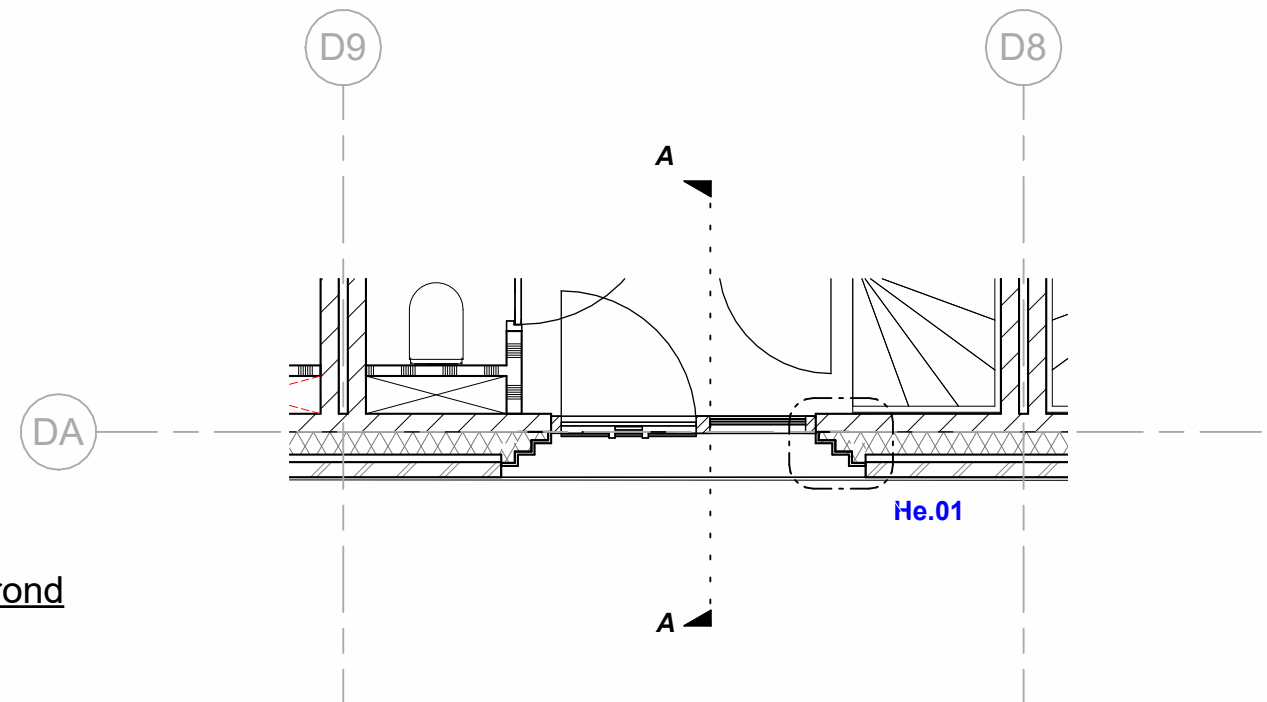

Gevelfragment A
1 : 50

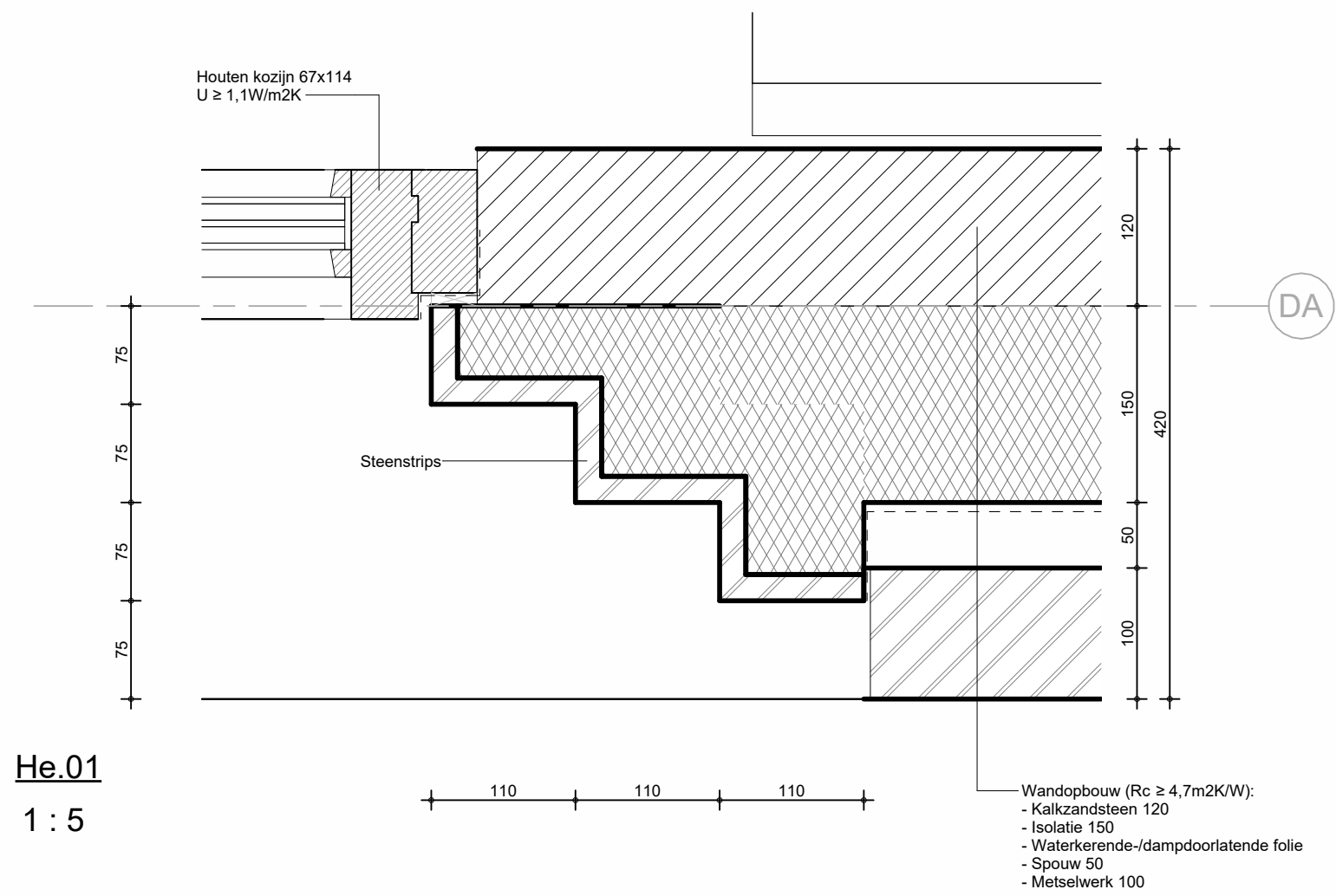

Plattegrond
1 : 50



He.01
1 : 5

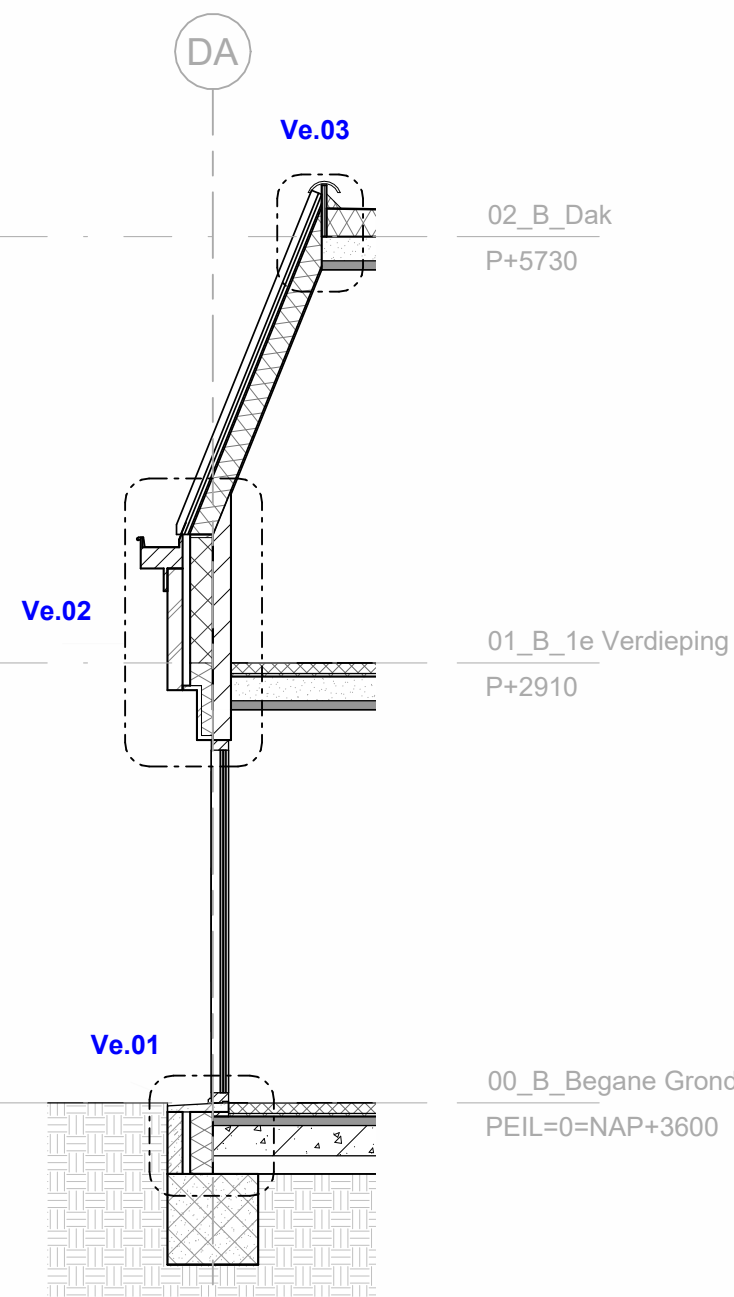

Doorsnede A
1 : 50

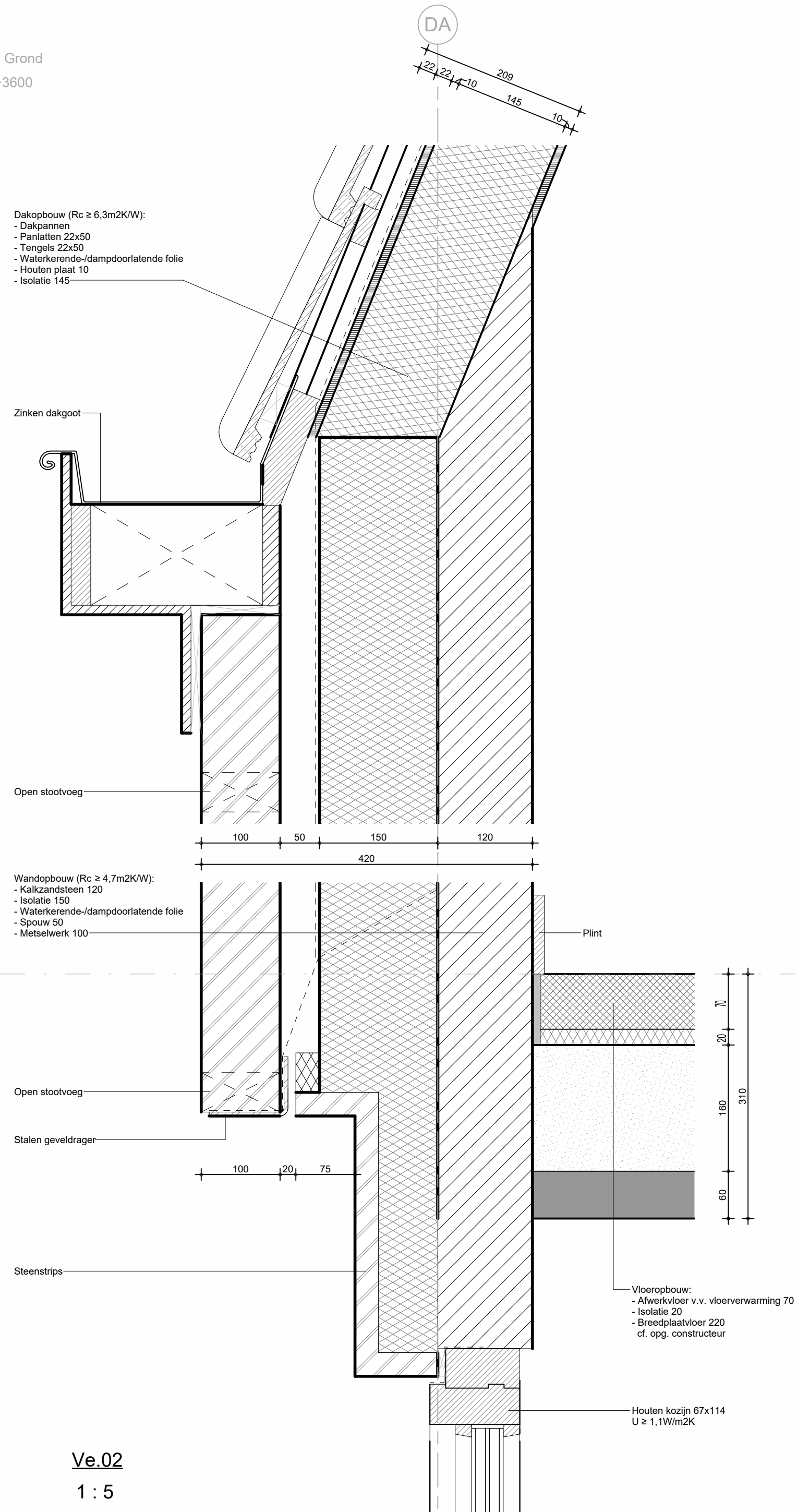

Ve.02
1 : 5

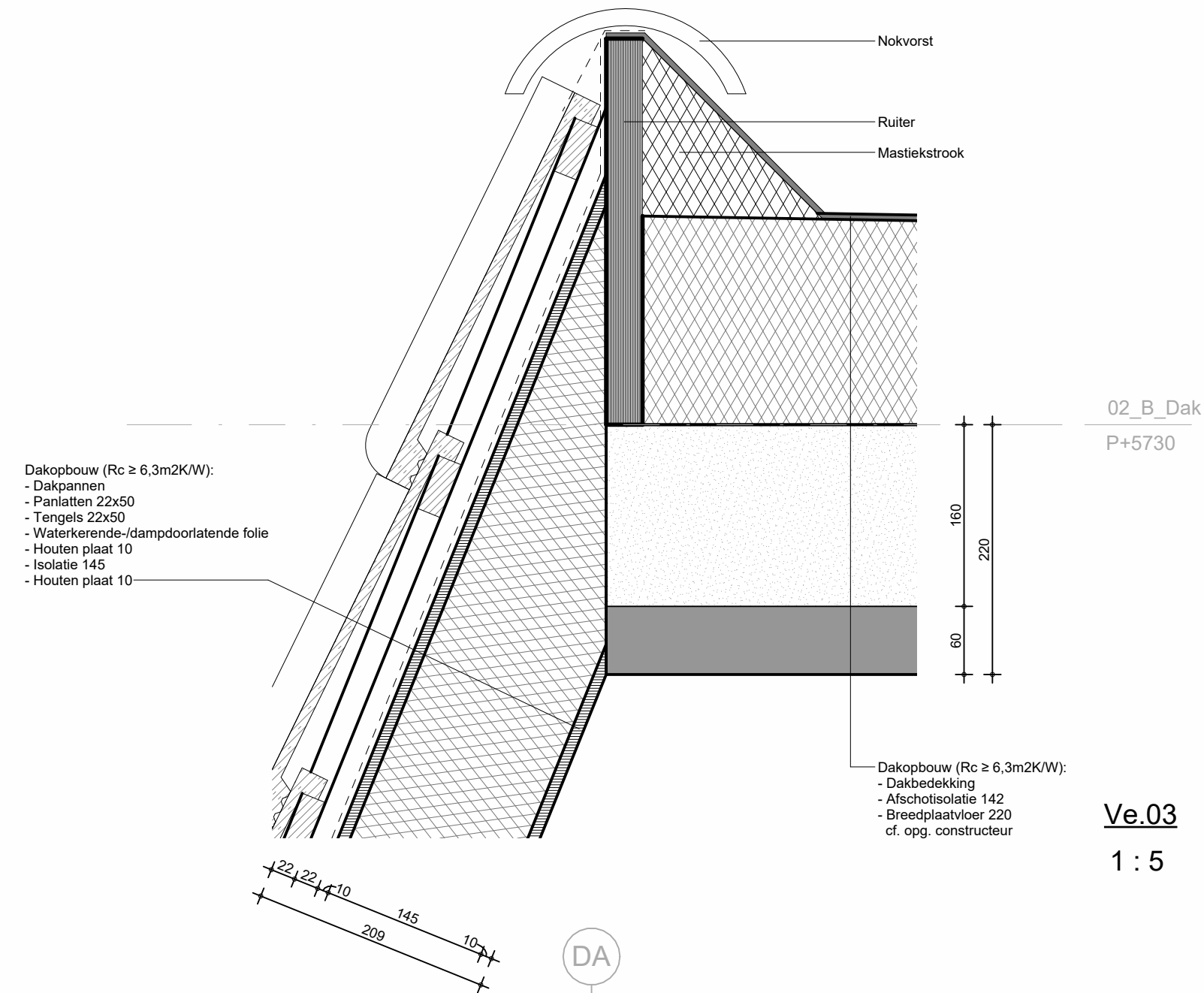

Ve.03
1 : 5

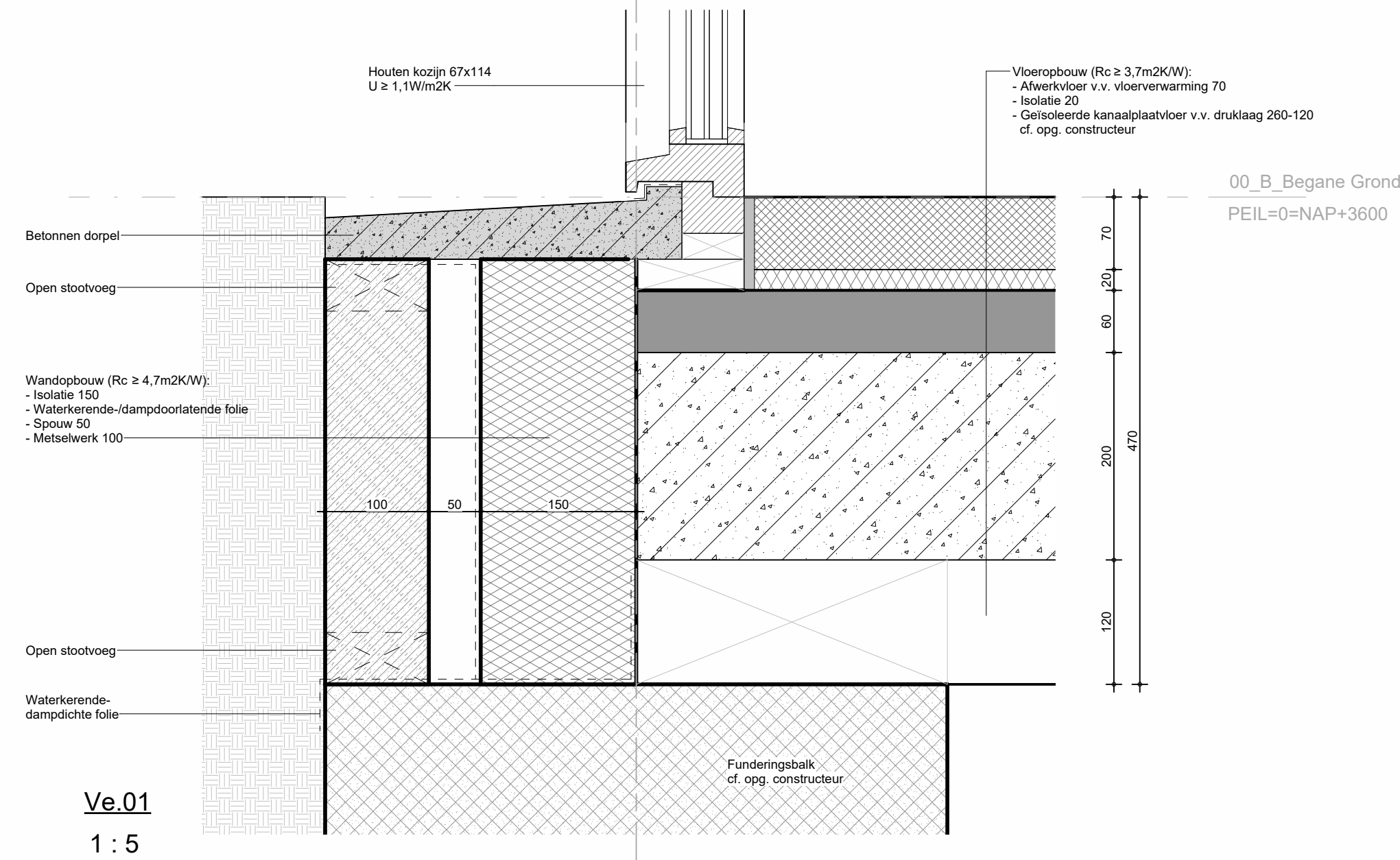

Ve.01
1 : 5

01_B_1e Verdieping
P+2910

ARCHITECTENAANDEMAAS
Wim Duijterweg 43-45
6221 SE Maastricht
T: +31 (0) 43 281 50 30
E: maas@architectenaandemaas.com

Projectarchitect: Roland van Bussel
Projectcoördinator: Twan Hermans
Projectleider tekenkamer: Tim Meertens
BIM Regisseur: -

Project: De Haven Spijkenisse - Blok D
Veerweg
3201 AS Spijkenisse
Opdrachtgever: Domus Vastgoedontwikkeling
Tolweg 6a
3741 LK Baarn

Onderwerp: DEFINITIEF ONTWERP
Details
Gevelfragment A

Eerste datum: 2023-12-19 Paraaf: TM

Schaal: 1:5 / 1:50 Formaat: A1L

Projectnummer: 678010

Tekeningnummer: DO D 4 -- A

DO D 4 -- A