

Zuidzijde

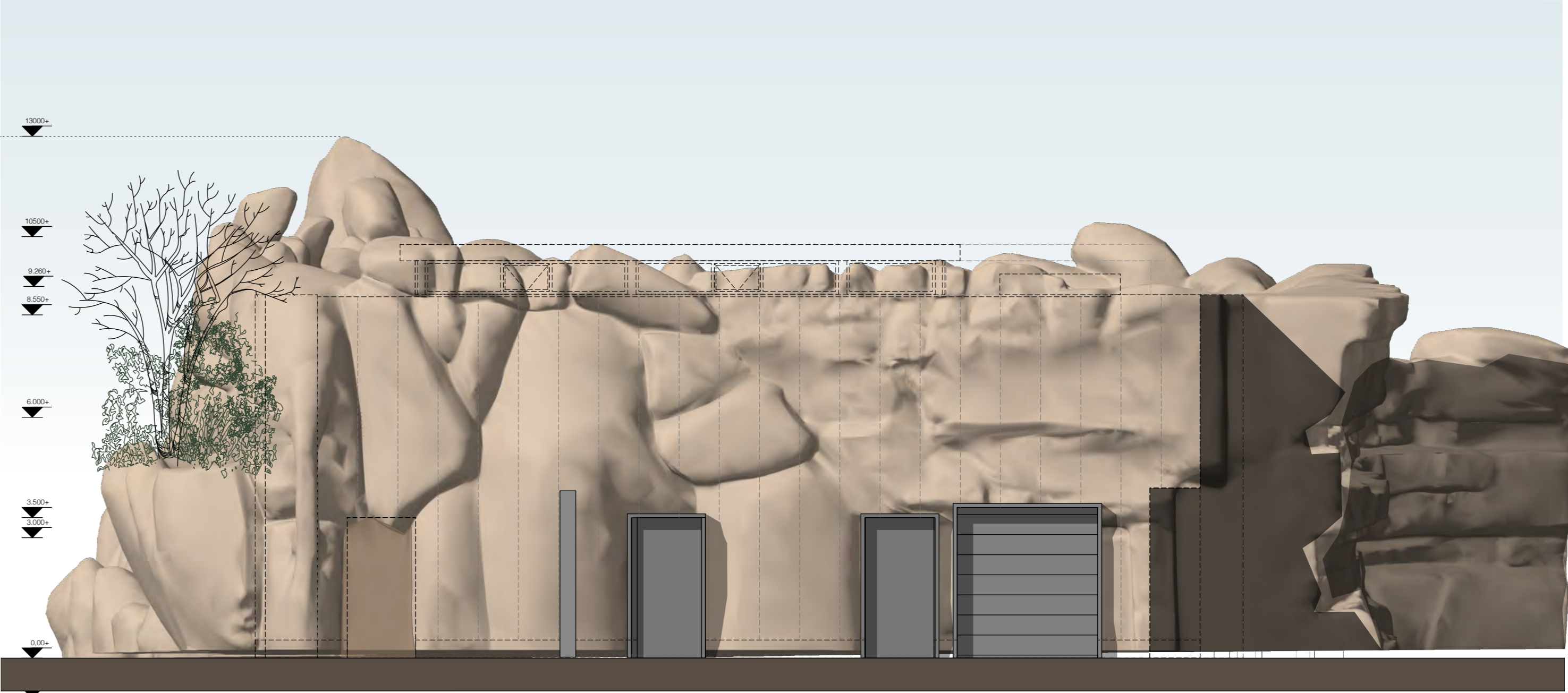

Noordzijde

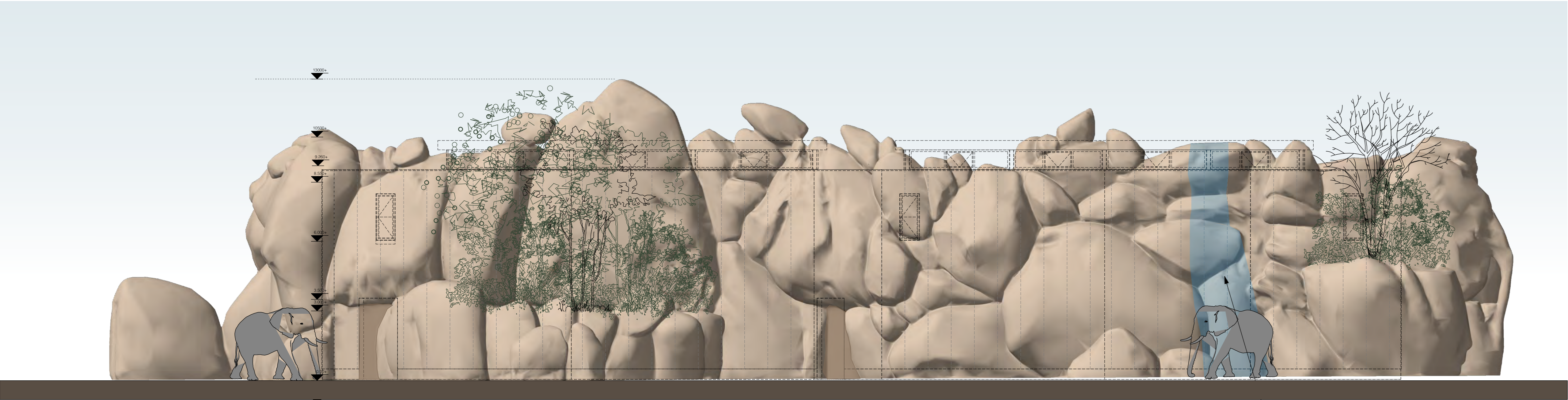

Oostzijde

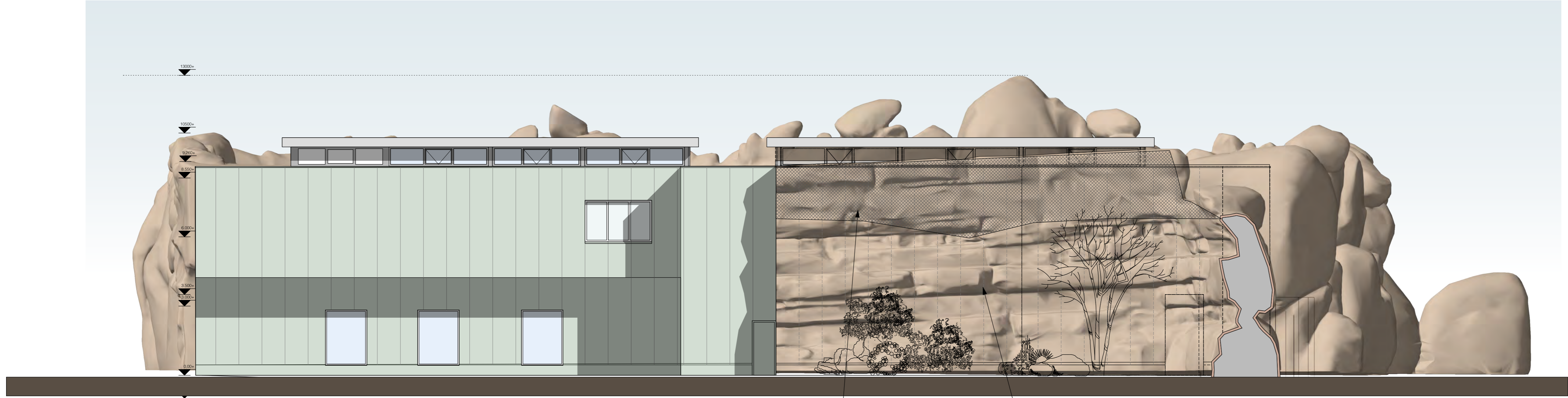

Westzijde

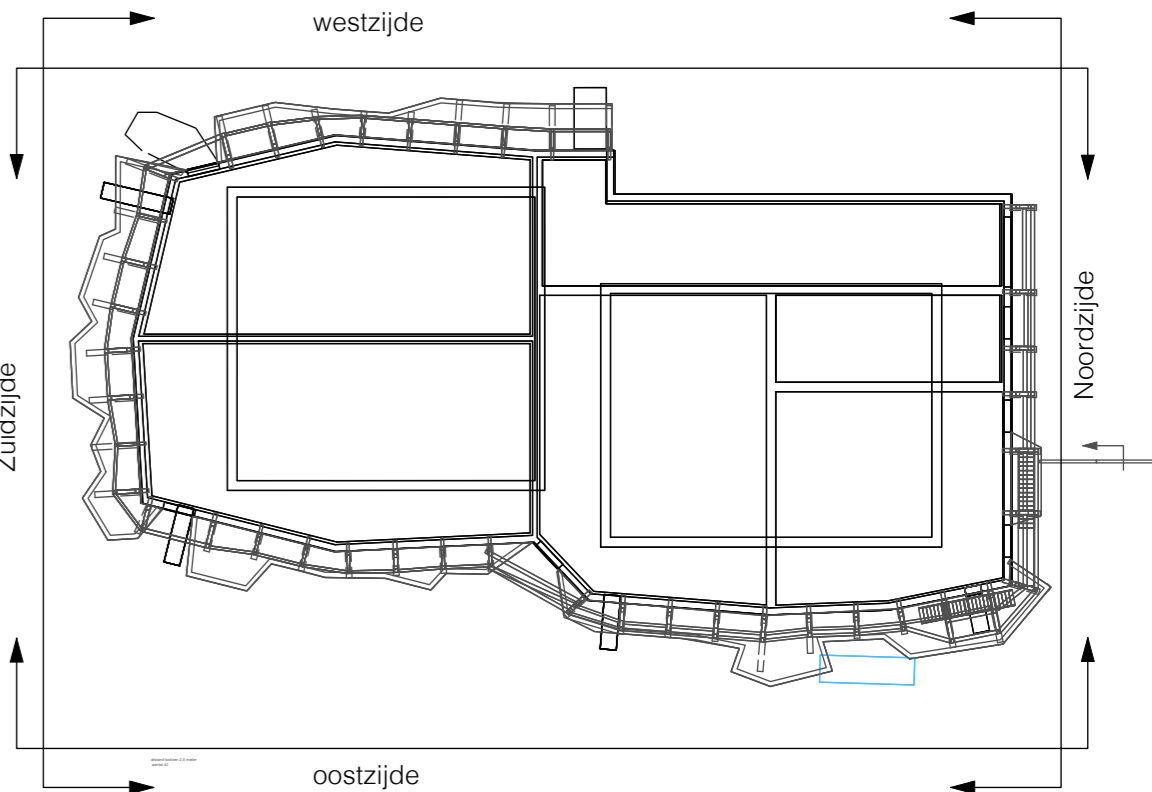

Peil = 0 = 500- NAP
Aansluitende hoogte maaiveld conform bestemmingsplan
art 1.44 en 2.4 = hoogte publiekspad = 1000-NAP

**Hersbach
en Könst**
Mathenesserdijk 416a
3026 GV Rotterdam

Architecten
+ 31 (0)10 - 750 32 10
info@hersbachenkunst.nl

Opdrachtgever: Diergaarde Blijdorp

Project: Decor olifantenstal

Onderdeel: Decor constructie

Datum:	27-03-2024	Schaal:	1:100
wijziging:	A 02-04-2024	Formaat:	A1
	B	Projectnr.:	2213
	C	Tek.nr.:	BA-DE-250
	D		

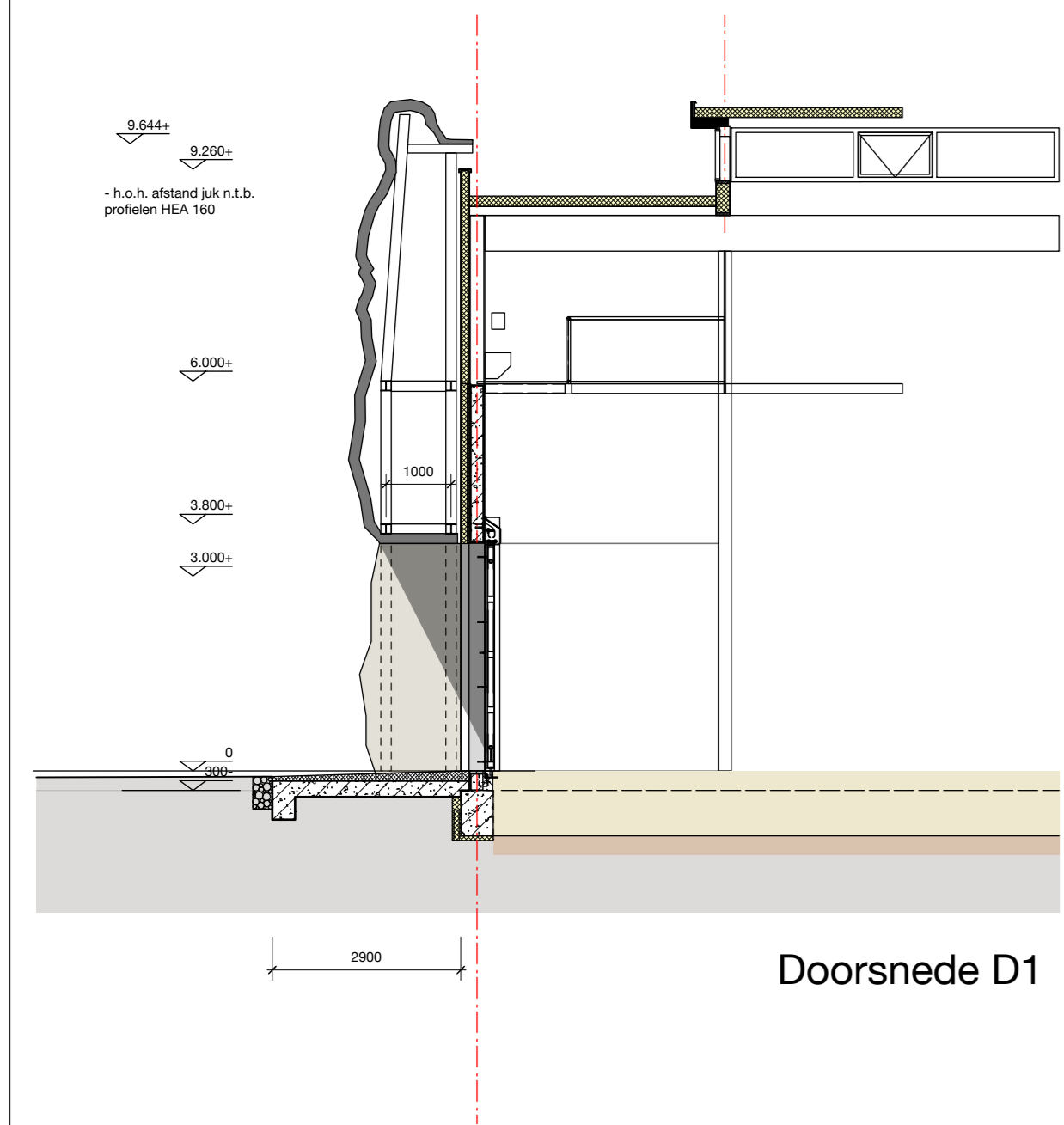

Doorsnede D1

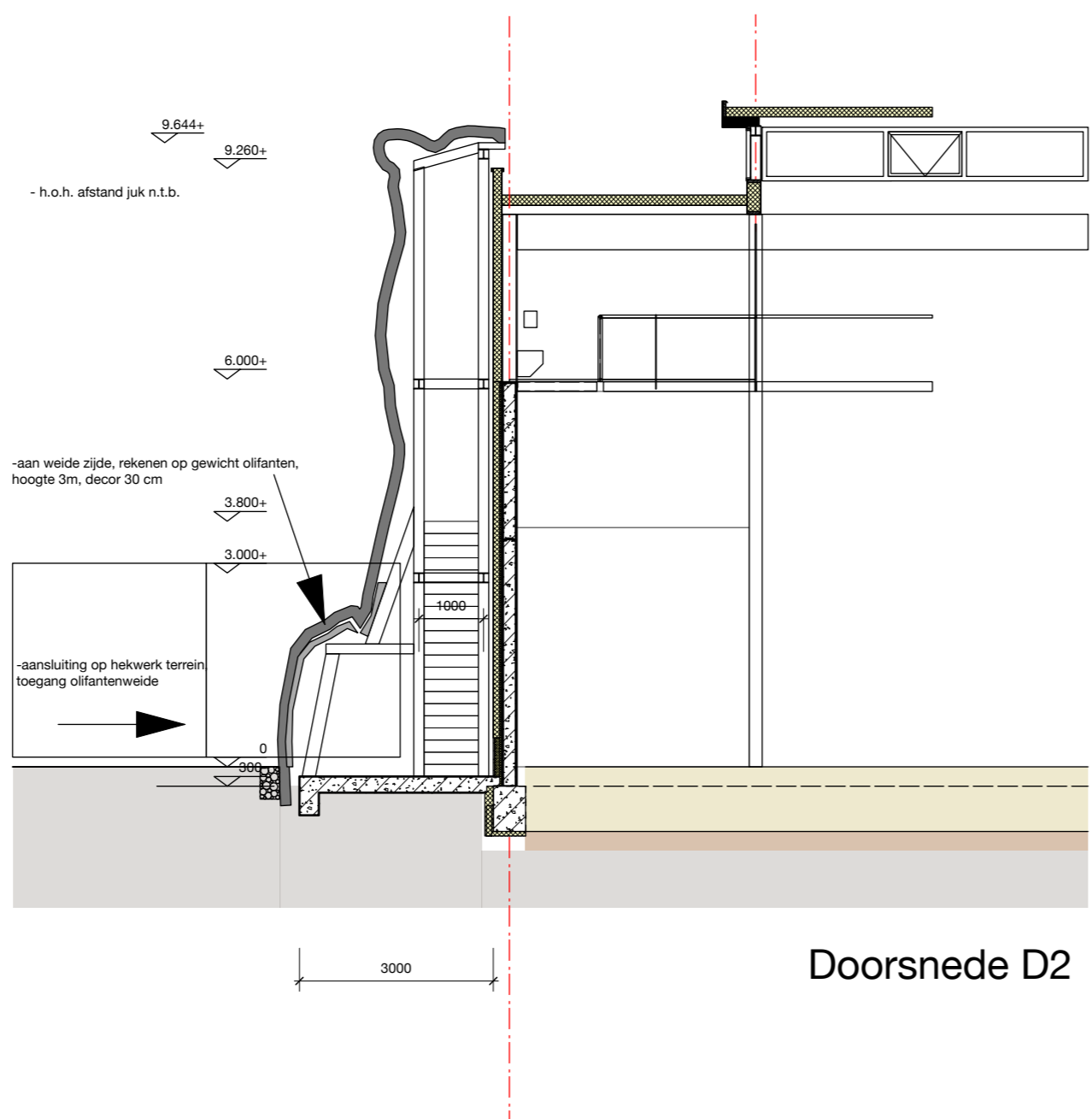

Doorsnede D2

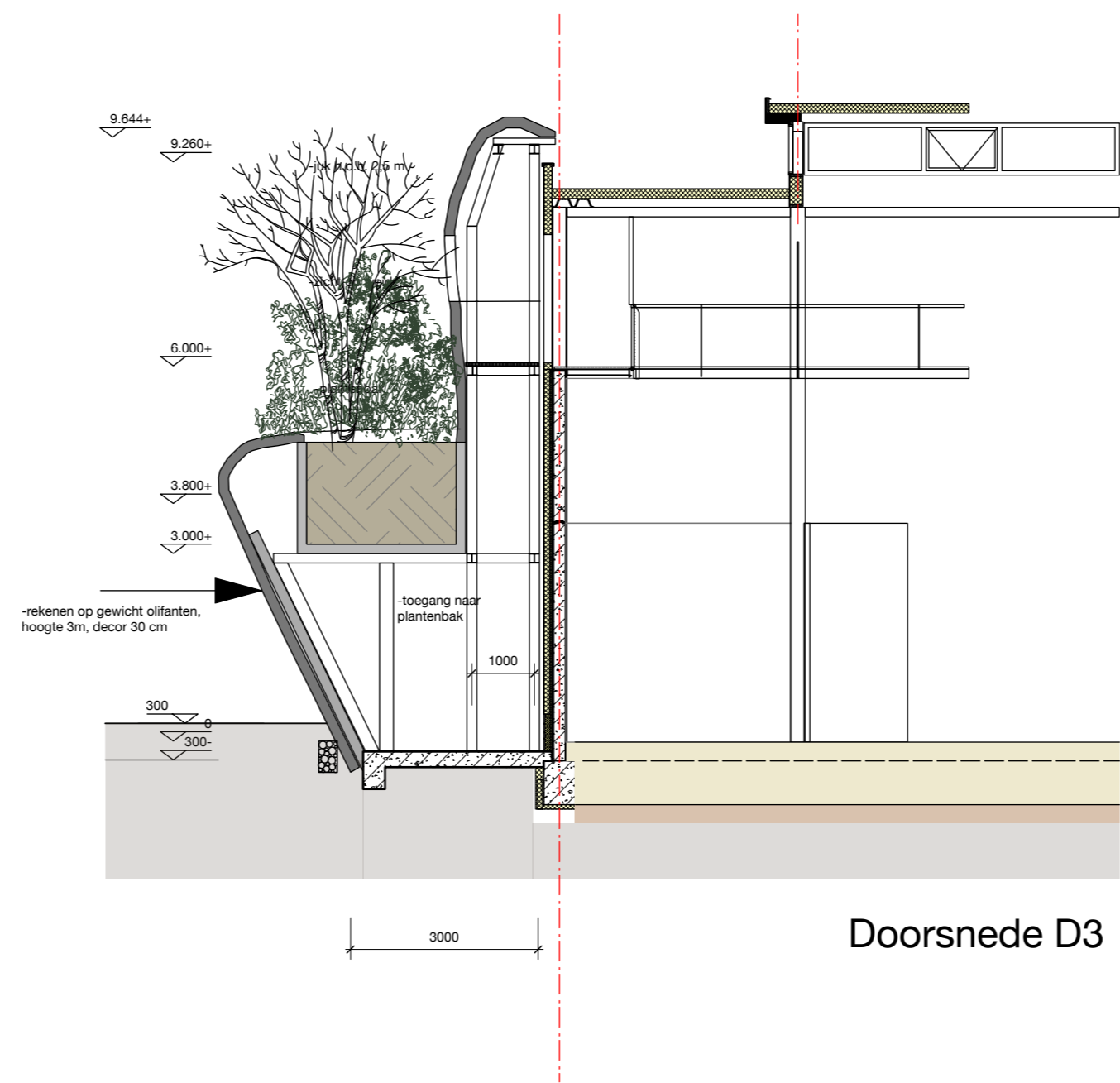

Doorsnede D3

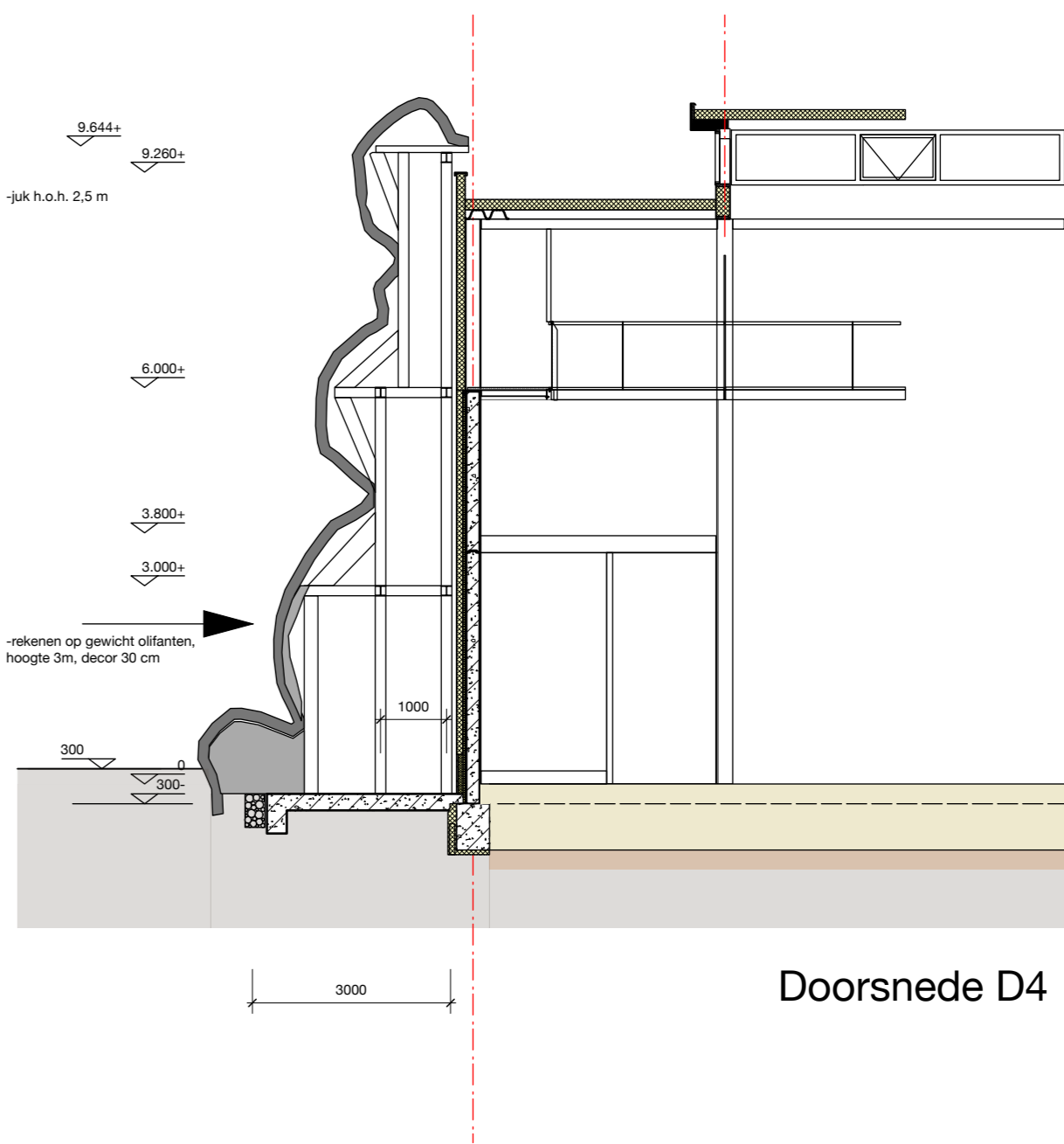

Doorsnede D4

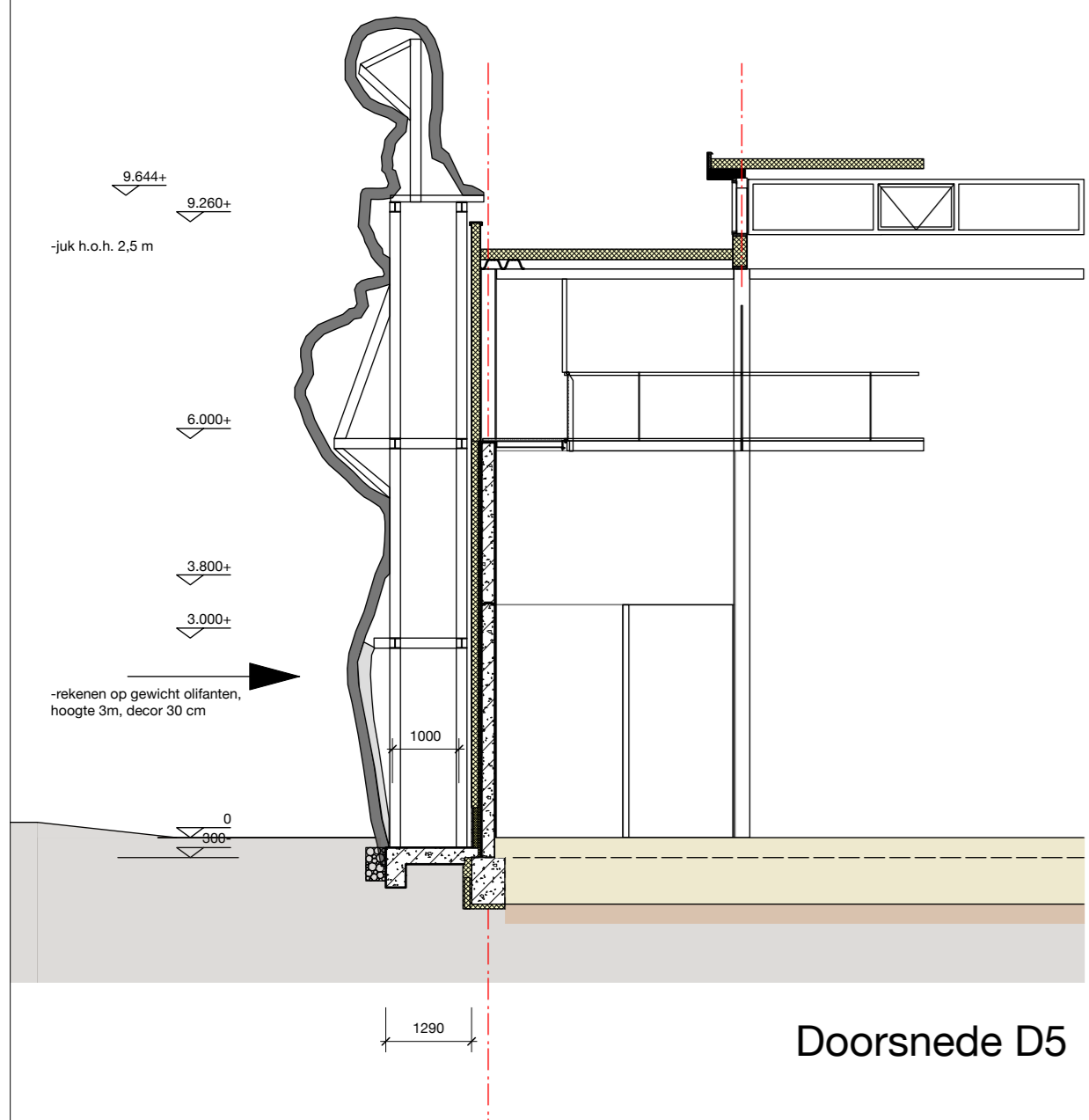

Doorsnede D5

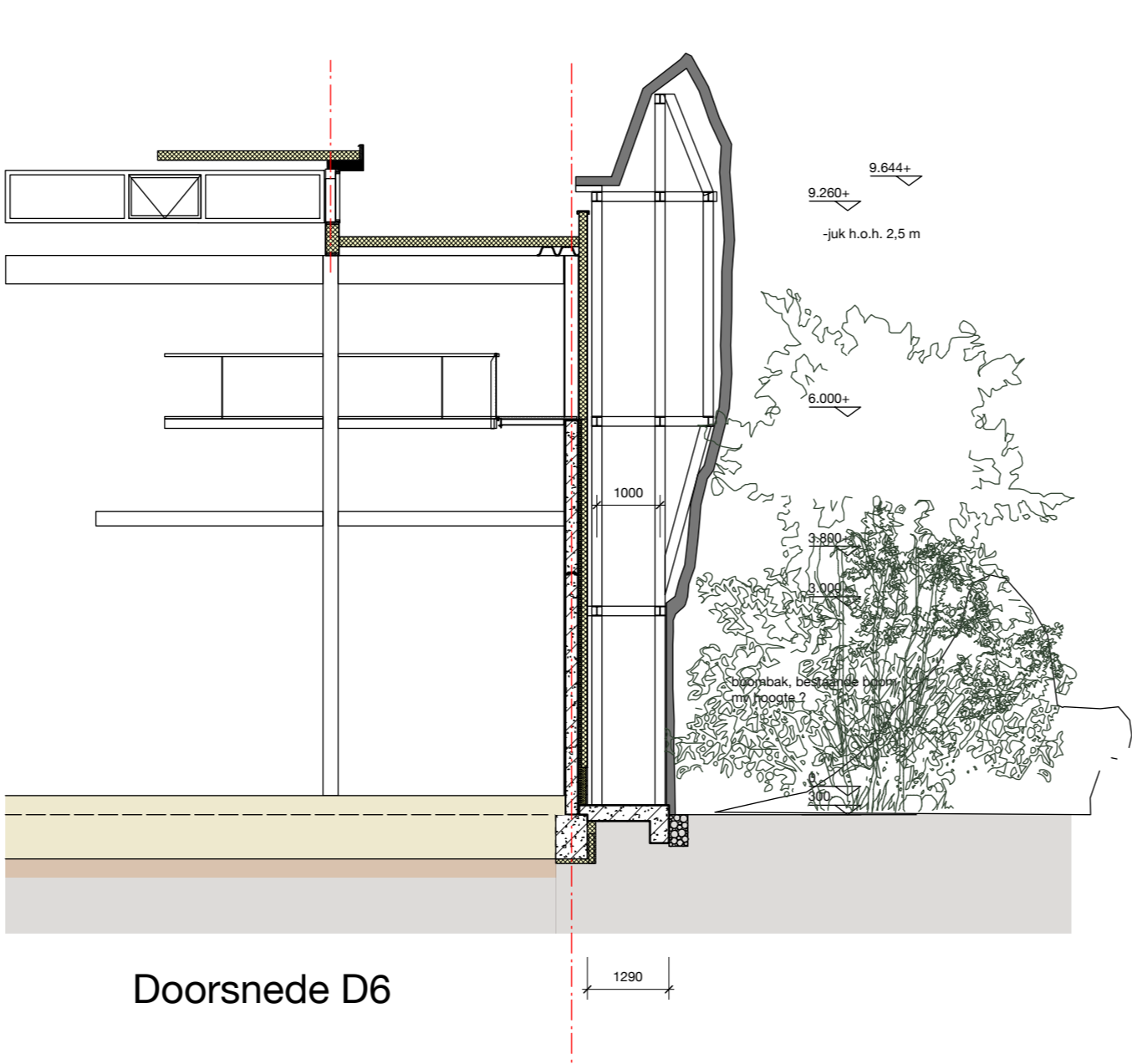

Doorsnede D6

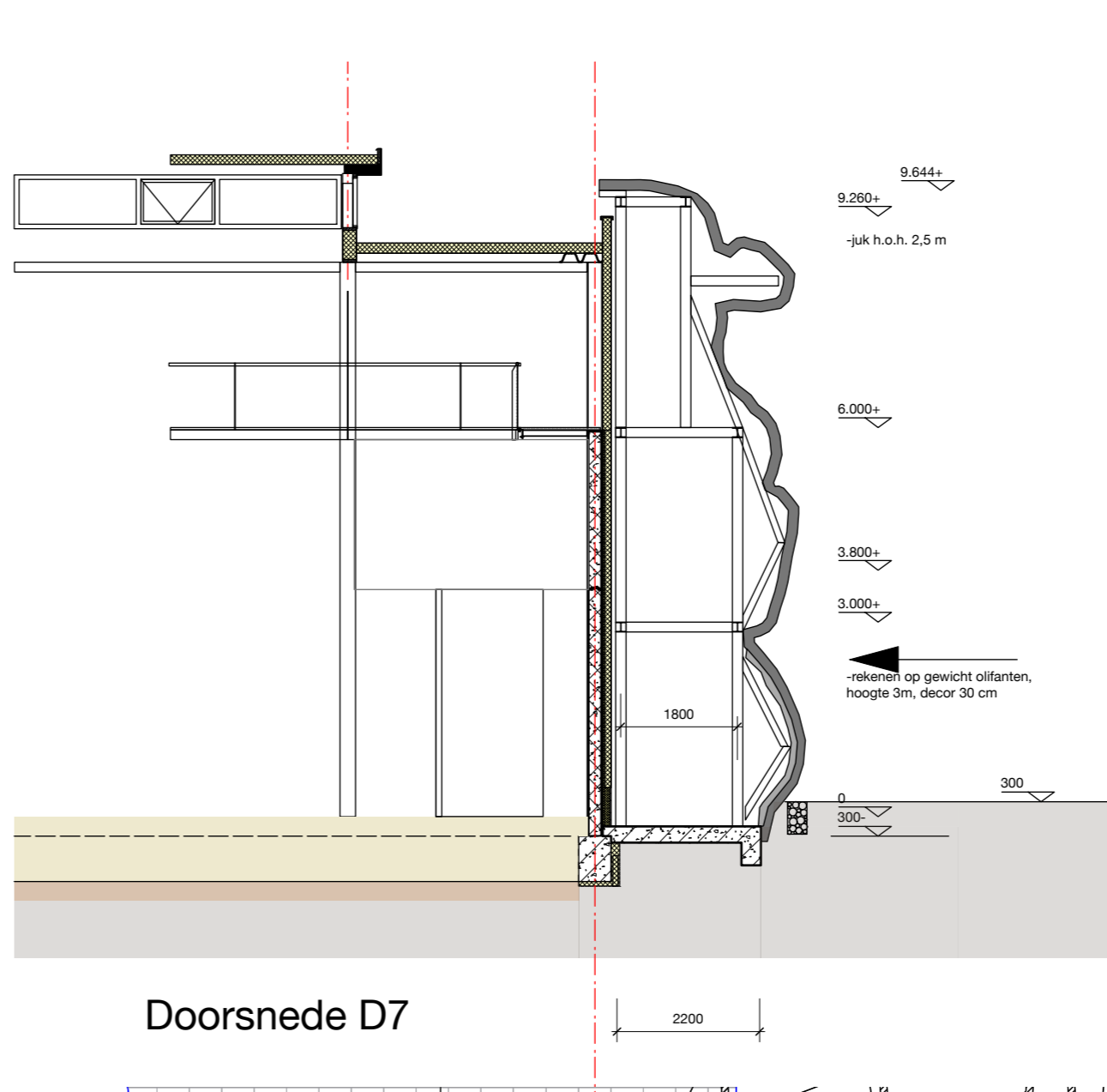

Doorsnede D7

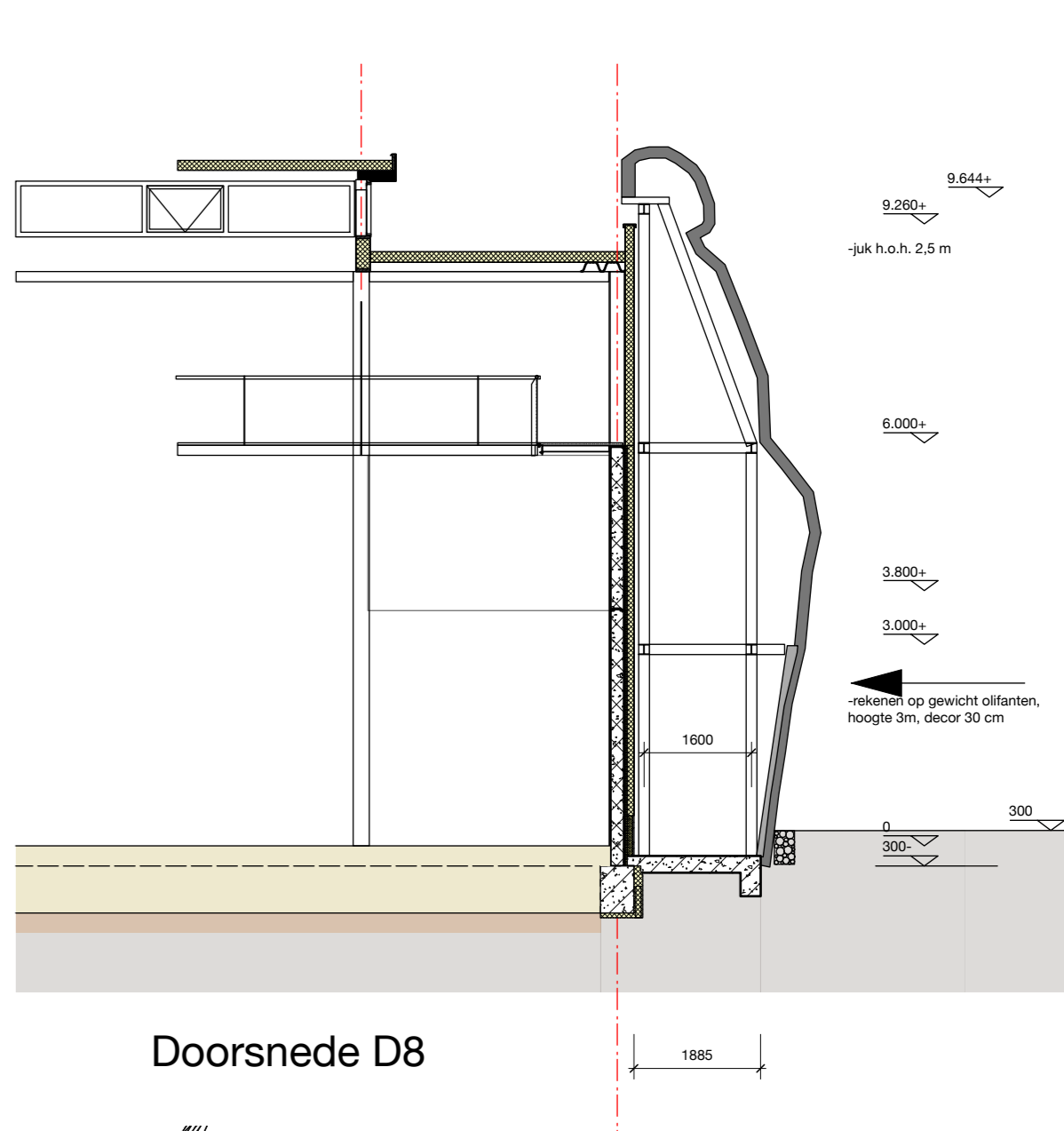

Doorsnede D8

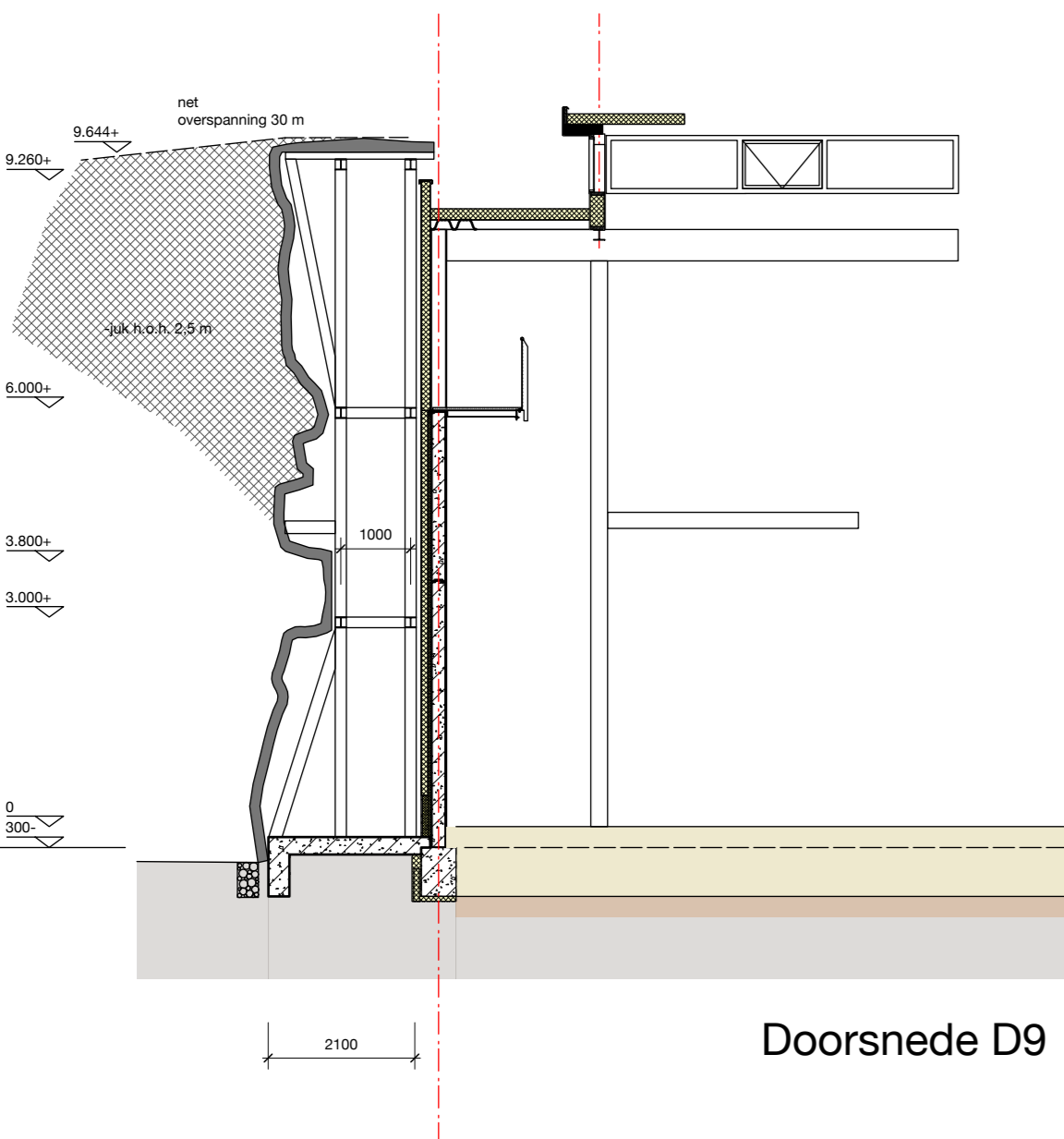

Doorsnede D9

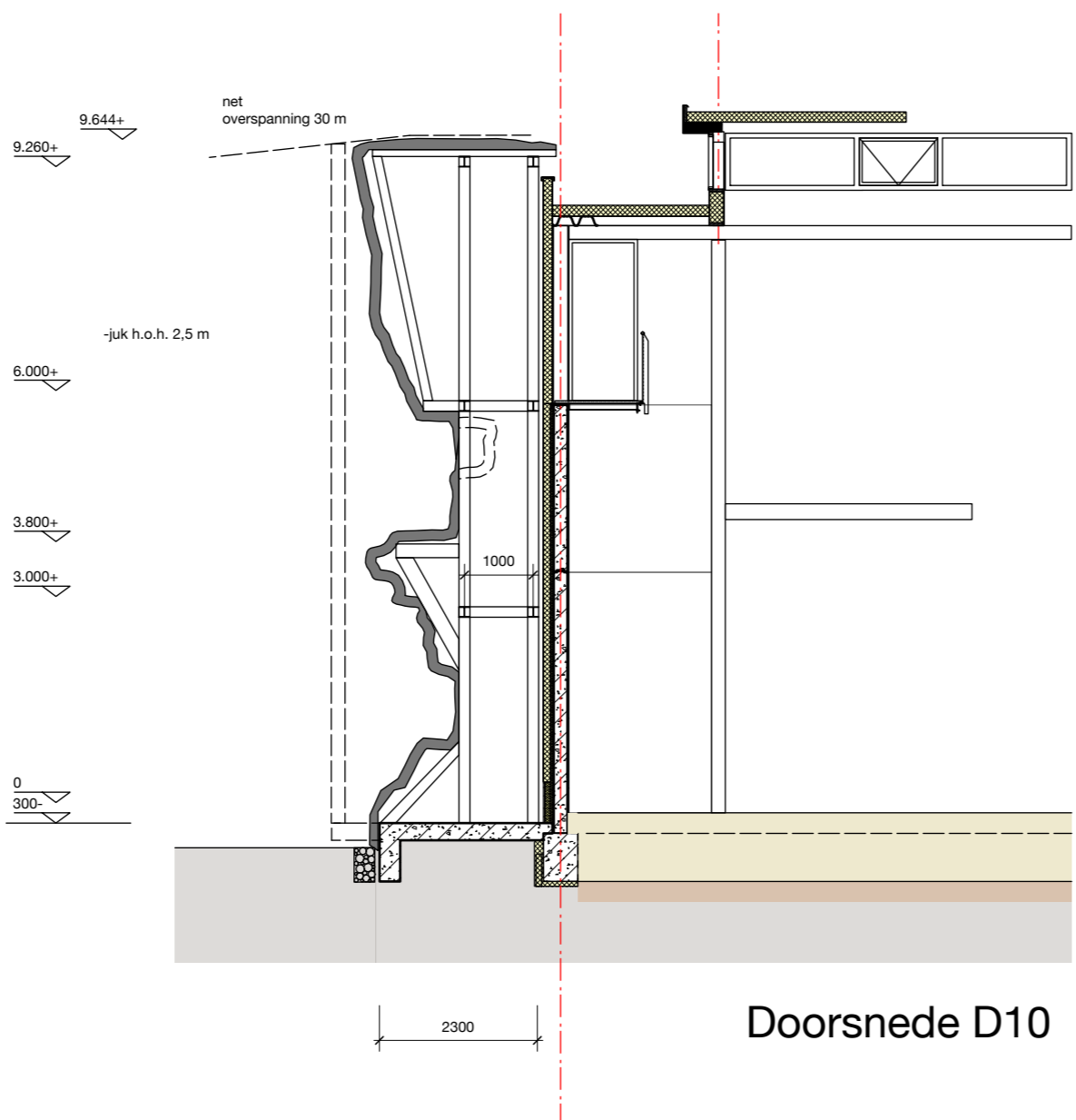

Doorsnede D10

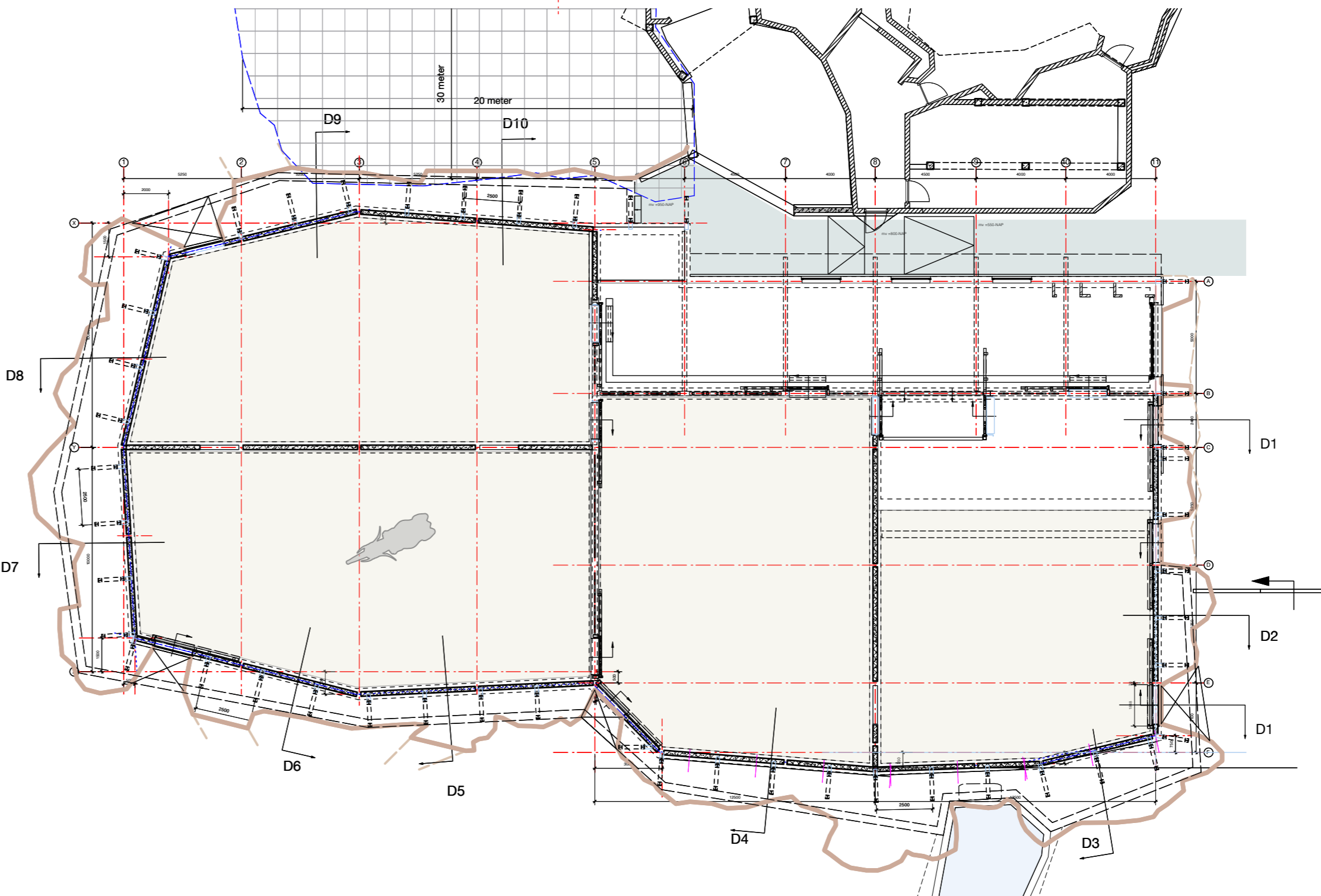

Peil = 0 = 500- NAP
Aansluitende hoogte maaiveld conform bestemmingsplan
art 1.44 en 2.4 = hoogte publiekspad = 1000-NAP

**Hersbach
en Könst** Architecten
Mathenesserdijk 416a
3026 GV Rotterdam
+31 (0)10 - 750 32 10
info@herschbachkonst.nl

Opdrachtgever: Diergaarde Blijdorp

Project: Decor olifantenstal

Onderdeel: Doorsneden decor-constructie

Datum:	27-03-2024	Schaal:	1:100
wijziging:	A 02-04-2024	Formaat:	A1
	B	Projectnr.:	2213
	C	Tek.nr.:	BA-DE-351
	D		