

Legenda gebouwen

| NR | Benaming | Dier aantallen | RAV-code | m3 opslag mest |
|----|------------------|------------------------|--------------------|----------------|
| A | Woning | | | |
| B | Schuur | 60 stuks jongvee | A 3.100 | |
| C | Jongveestal | 204 stuks jongvee | A 3.100 | 1750 m3 |
| D | Stal | 10 schapen 2 ponies | B 1.100 K 3.100 | |
| E | Hooiberghut | | | |
| F | Vaste mestopslag | | | 40 m3 |
| G | Voerplaat | | | |
| H | Mestsilo | | | 1250 m3 |

Renvooi

| NR | Symbol | Benaming | Aantal | Vermogen /inhoud |
|-------------------|--------|--------------------------------|--------|------------------|
| Apparatuur | | | | |
| 1 | Ⓛ | CV ketel | 1 | 3,0 kW |
| 2 | Ⓜ | Electrische pomp op dieseltank | 1 | 0,5 kW |
| 3 | Ⓢ | Hogedrukreiniger | 1 | 2,5 kW |
| 4 | Ⓚ | Diverse handgereedschappen | 1 | 10 kW |
| 5 | Ⓛ | Lasapparaat | 1 | 4,0 kW |
| 6 | Ⓜ | Compressor werkplaats | 1 | 2,0 kW |
| 7 | Ⓛ | Koeborstel | 1 | 0,5 kW |
| Diverse | | | | |
| HB | ↑ | Handblusser | 2 | 9 kg |
| KV | Ⓚ | Kadaverophaalplaats | 1 | |
| MP | Ⓚ | Mixputten mest | 3 | |

Grondstoffen en producten

| | | | | |
|----|---|------------------------|---|------------|
| G1 | Ⓛ | Dieseltank | 1 | 2000 liter |
| G2 | Ⓚ | Minerale olie | 1 | 20 liter |
| G3 | Ⓚ | Diergeneesmiddelenkast | 1 | 1 kg |

Mobiele werktuigen

| | | | | |
|----|---|-----------|---|--------|
| R1 | Ⓜ | Tractor | 2 | 50 kW |
| R2 | Ⓜ | Tractor | 1 | 66 kW |
| R3 | Ⓜ | Shovel | 1 | 46 kW |
| R4 | Ⓜ | Zitmaaiër | 1 | 8,8 kW |

Silo's

| | | | | |
|----|---|-----------------|---|-------|
| S1 | Ⓛ | Silo krachtvoer | 2 | 6 ton |
|----|---|-----------------|---|-------|

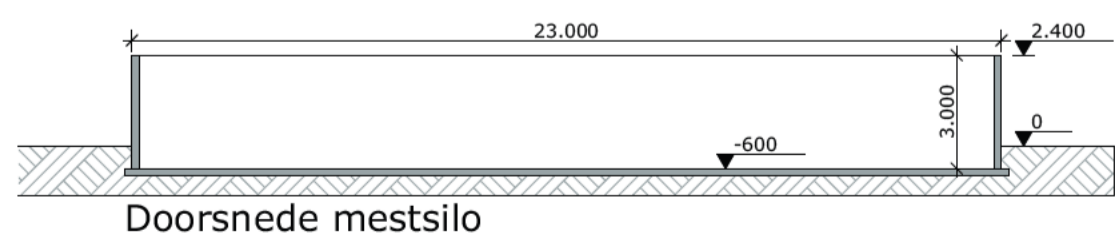
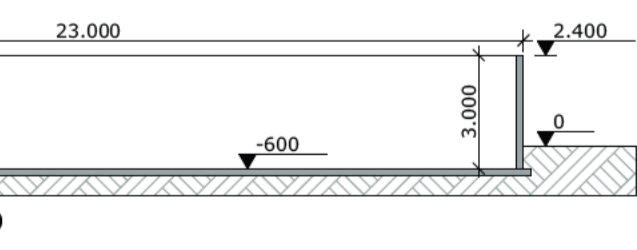
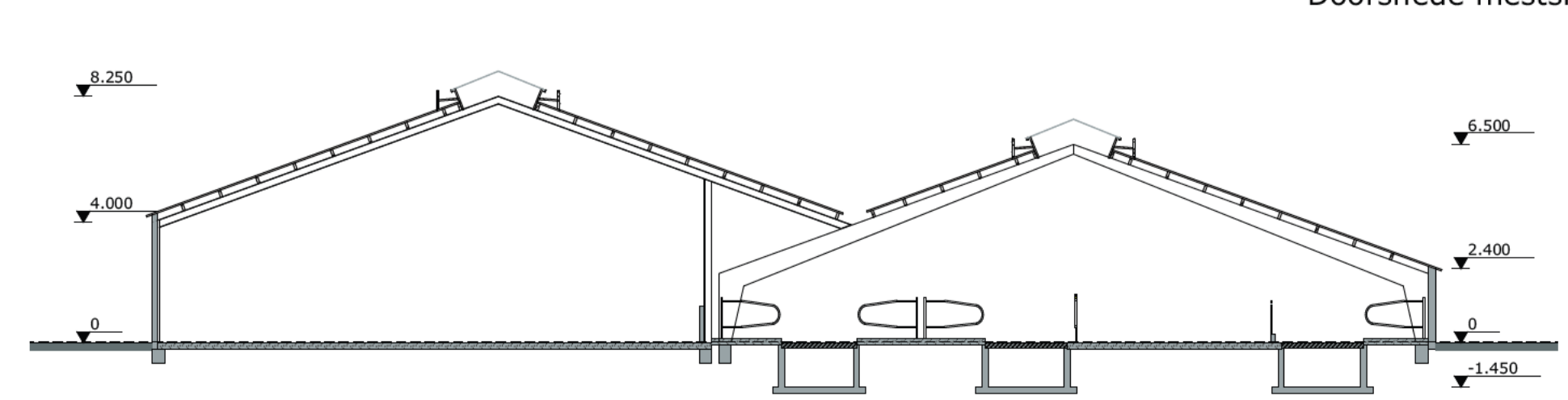
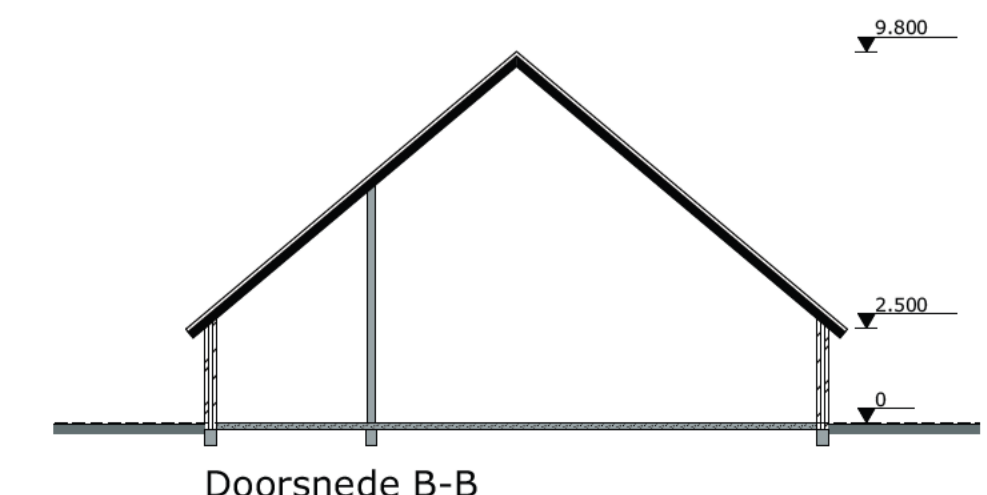

Situatie

Kad. gemeente: Coevorden
Sectie: 1 nr: 2729
Schaal: 1:1000

| project: | | Melding Activiteitenbesluit | datum: | 14-06-2023 |
|--|--|---|----------------|-------------------|
| opdrachtgever: | | A.G. Wilpshaar Weljerswold 18 7742 PJ Coevorden | A: | 11-03-2024 |
| fase: | | -- | C: | |
| onderdeel: | | Inrichtingsteekening | D: | |
| Postbus 1033 7940 KA Meppel | | | E: | F: |
| Postbus 300 5430 AH Oss | | | status: | Definitief |
| T 088 488 29 29 F 088 488 29 10 exlanadvies@agrifirm.com www.agrifirm.com | | | getekend: | |
| | | | schaal: | 1:200 |
| | | | formaat: | A1 |
| | | | projectnr.: | EX.15.1067 |
| | | | projectleider: | |
| | | | tekeningnr.: | M-01 |

