

Principedetails

DO-Tekeningenlijst DET

Document	Omschrijving	Datum	Gewijzigde datum
DO-400	H01	21-01-2022	
DO-400	H02	21-01-2022	
DO-400	H03	21-01-2022	
DO-400	H04	21-01-2022	
DO-400	H05	21-01-2022	
DO-400	V01	21-01-2022	
DO-400	V02	21-01-2022	
DO-400	V03	21-01-2022	17-11-2023
DO-400	V04	21-01-2022	
DO-400	V05	21-01-2022	17-11-2023
DO-400	V06	21-01-2022	
DO-400	V07	21-01-2022	
DO-400	V08	21-01-2022	
DO-400	V09	21-01-2022	
DO-400	V10	21-01-2022	17-11-2023
DO-400	V11	21-01-2022	
DO-400	V12	21-01-2022	
DO-400	V13	21-01-2022	
DO-400	V14	21-01-2022	17-11-2023
DO-400	V15	21-01-2022	17-11-2023
DO-400	V16	21-01-2022	17-11-2023



Behoort bij besluit van burgemeester en wethouders van Purmerend, namens dezen, de teammanager Omgevingsteam:
Z2023-00005788
T.W. Bosch

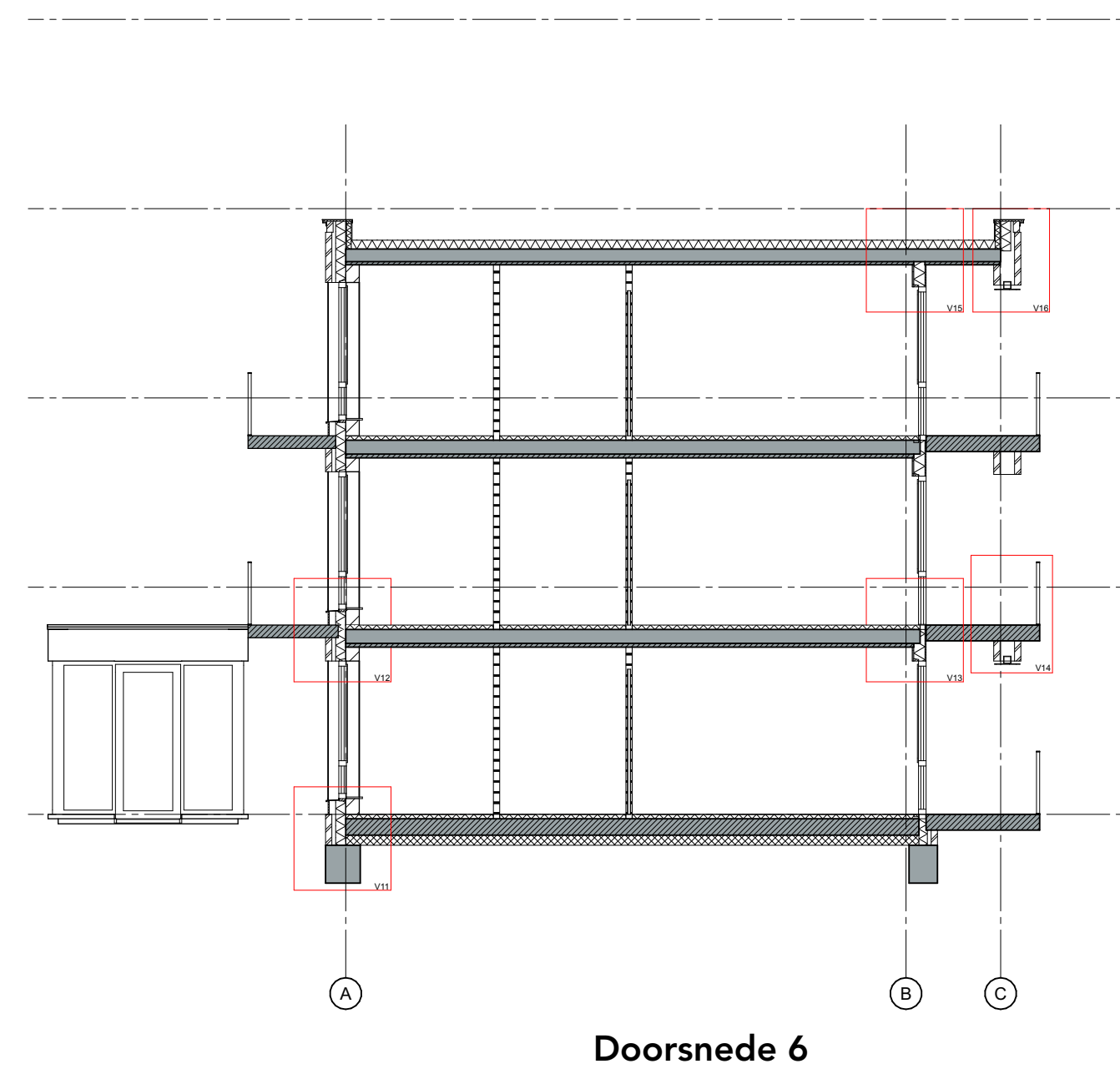
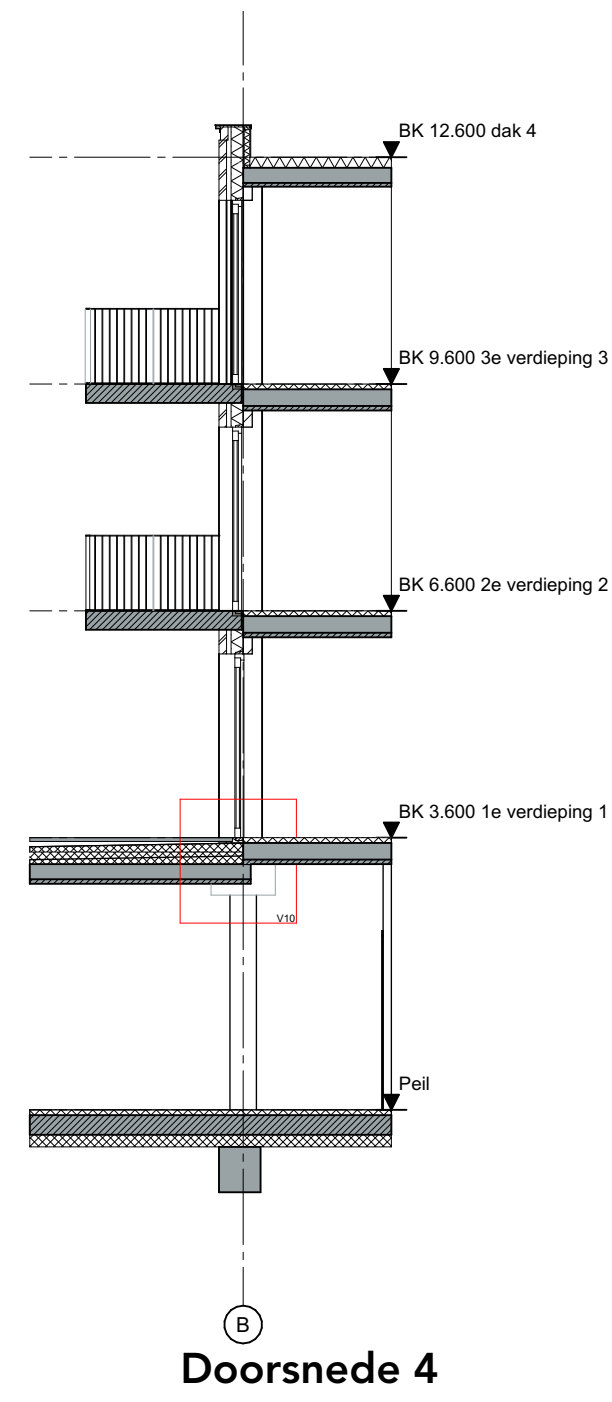
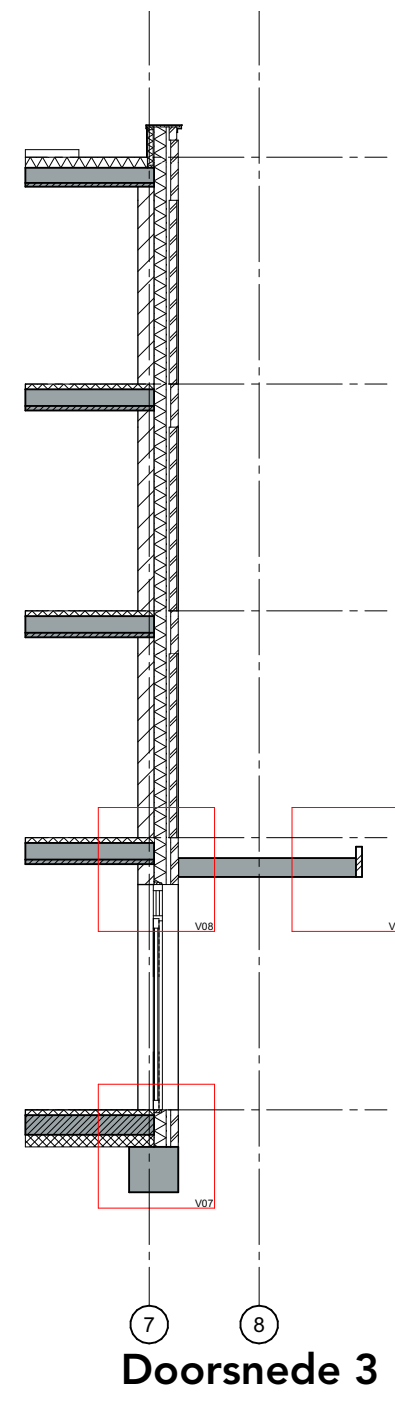
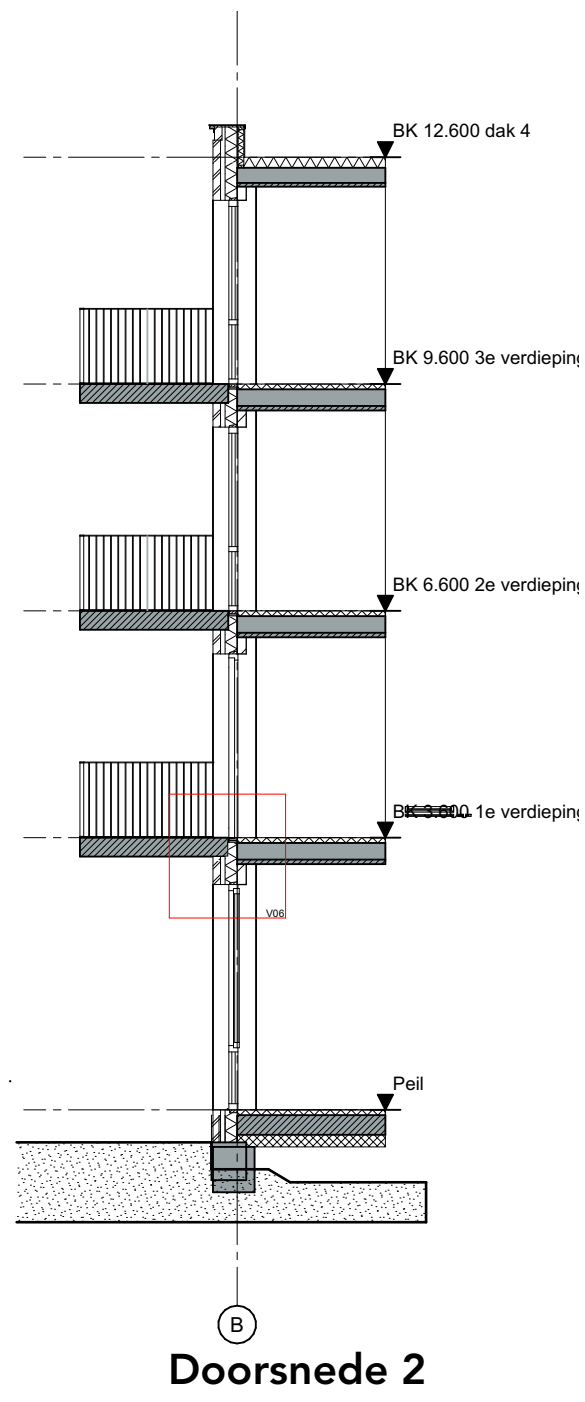
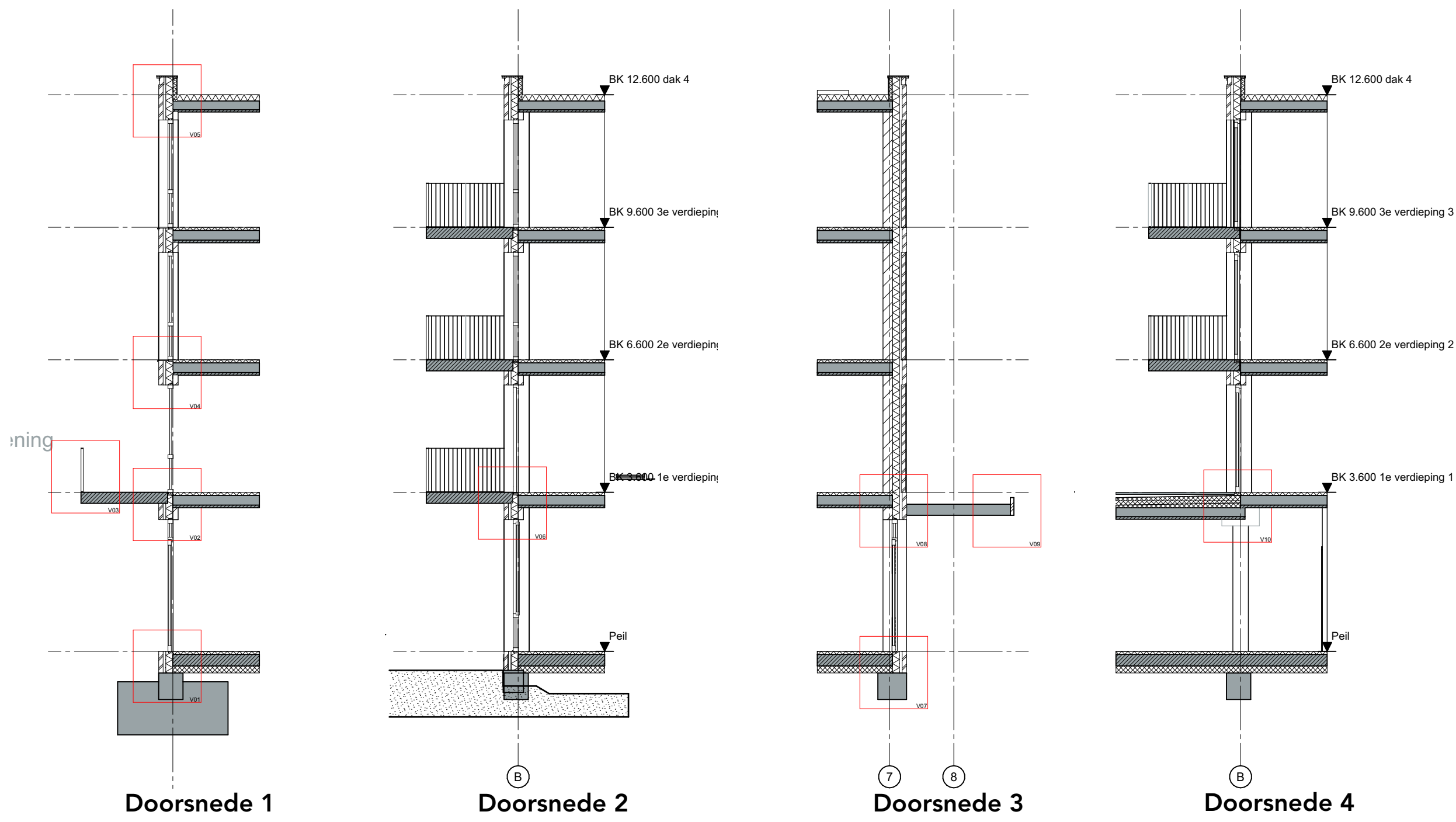
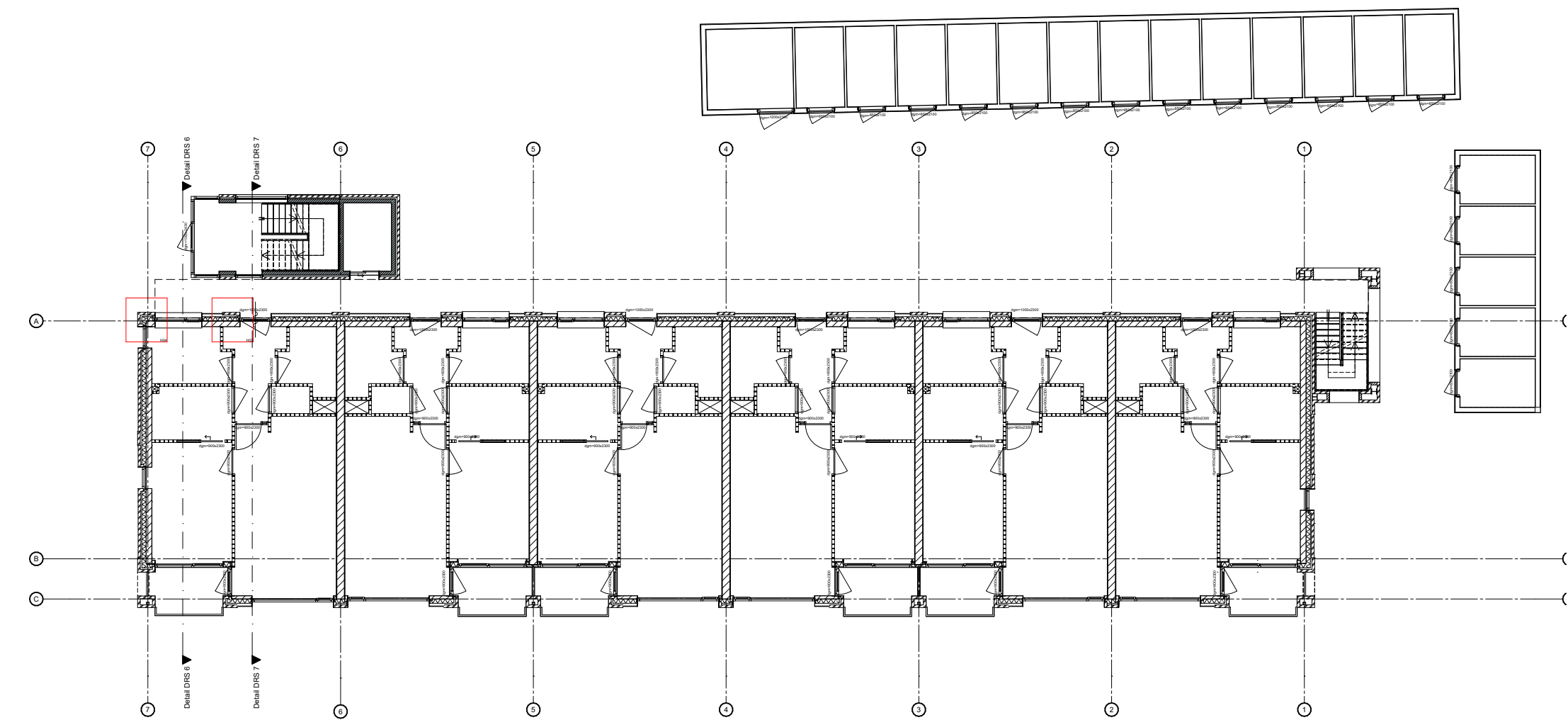
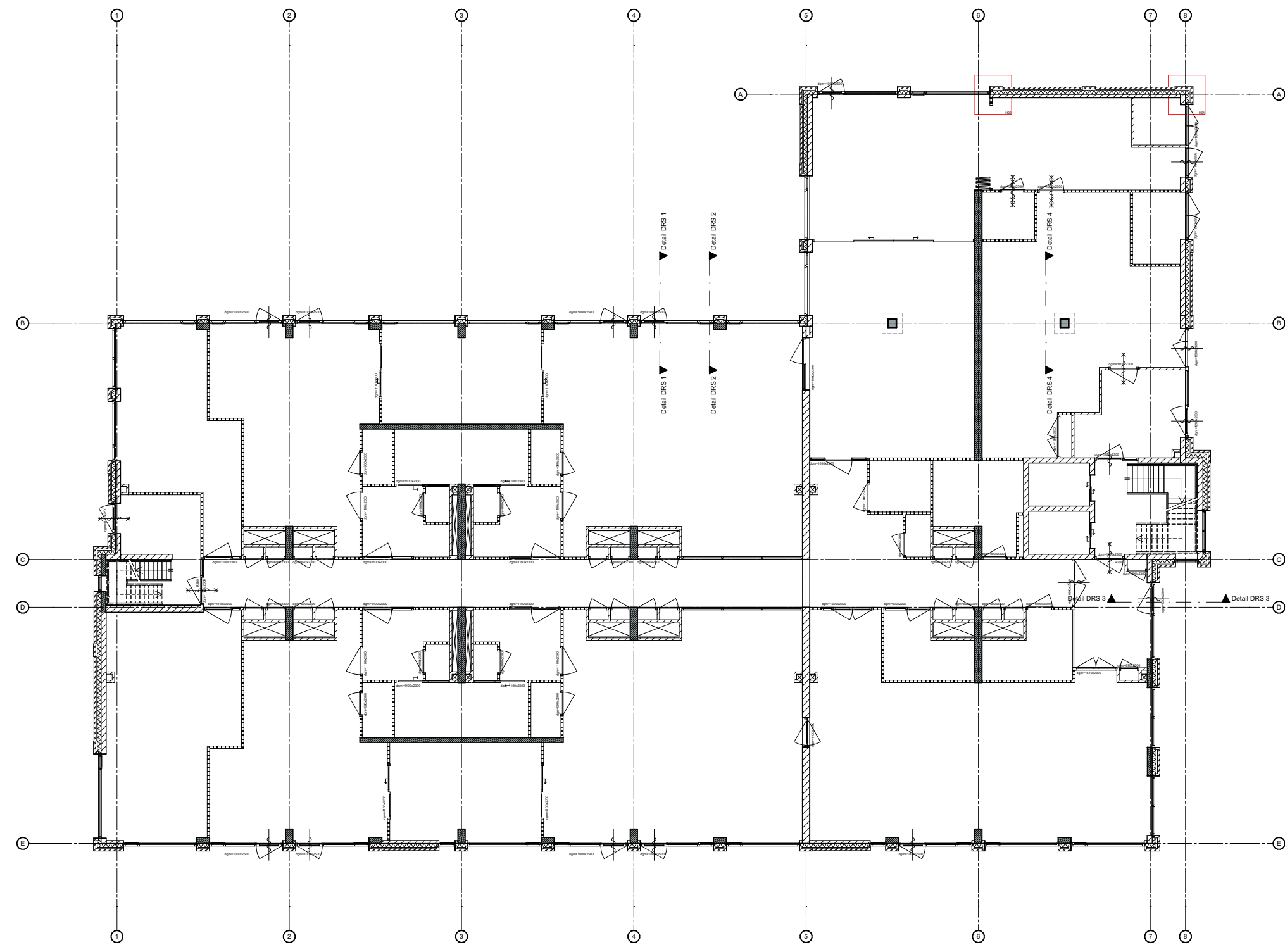

H01

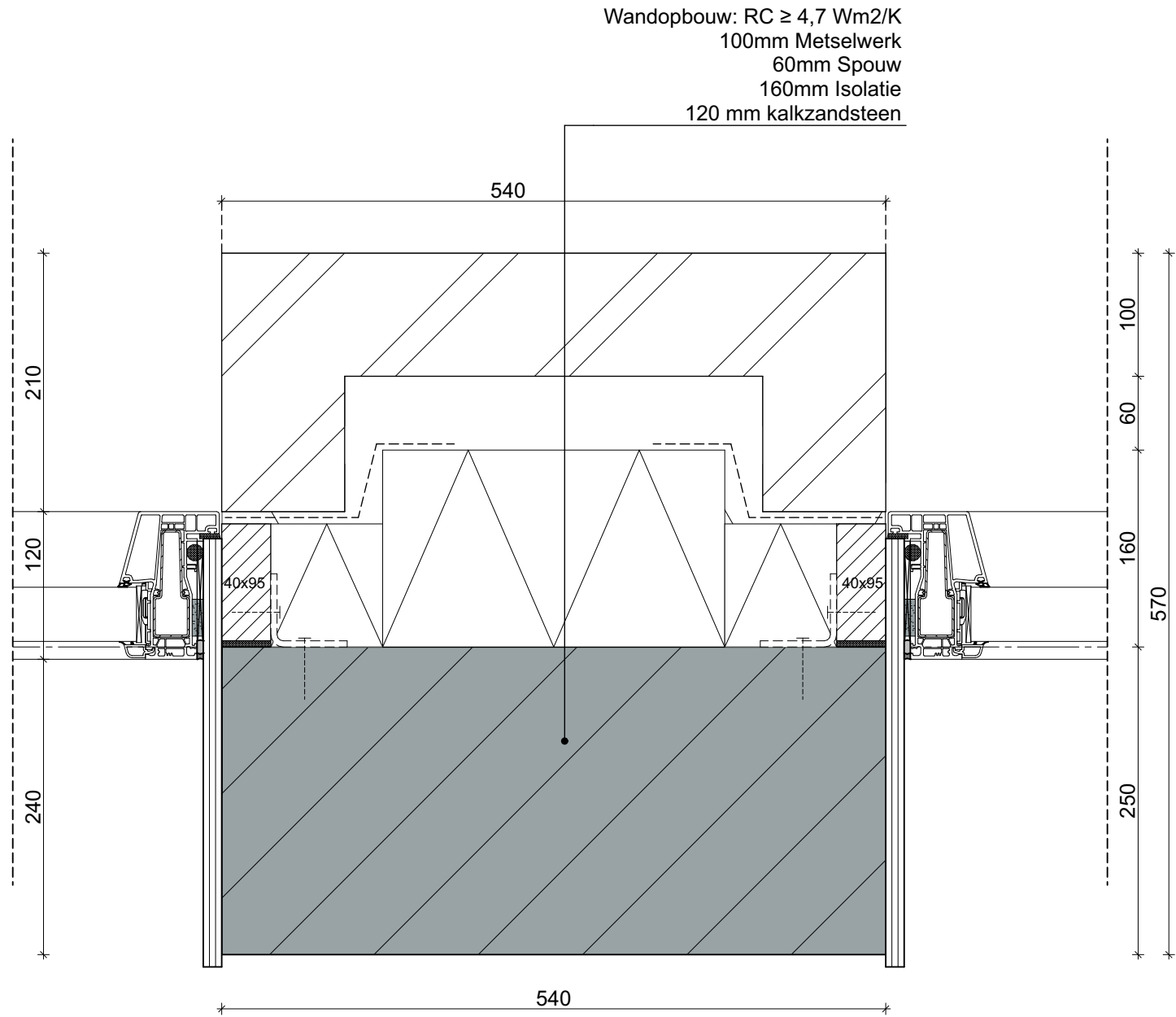

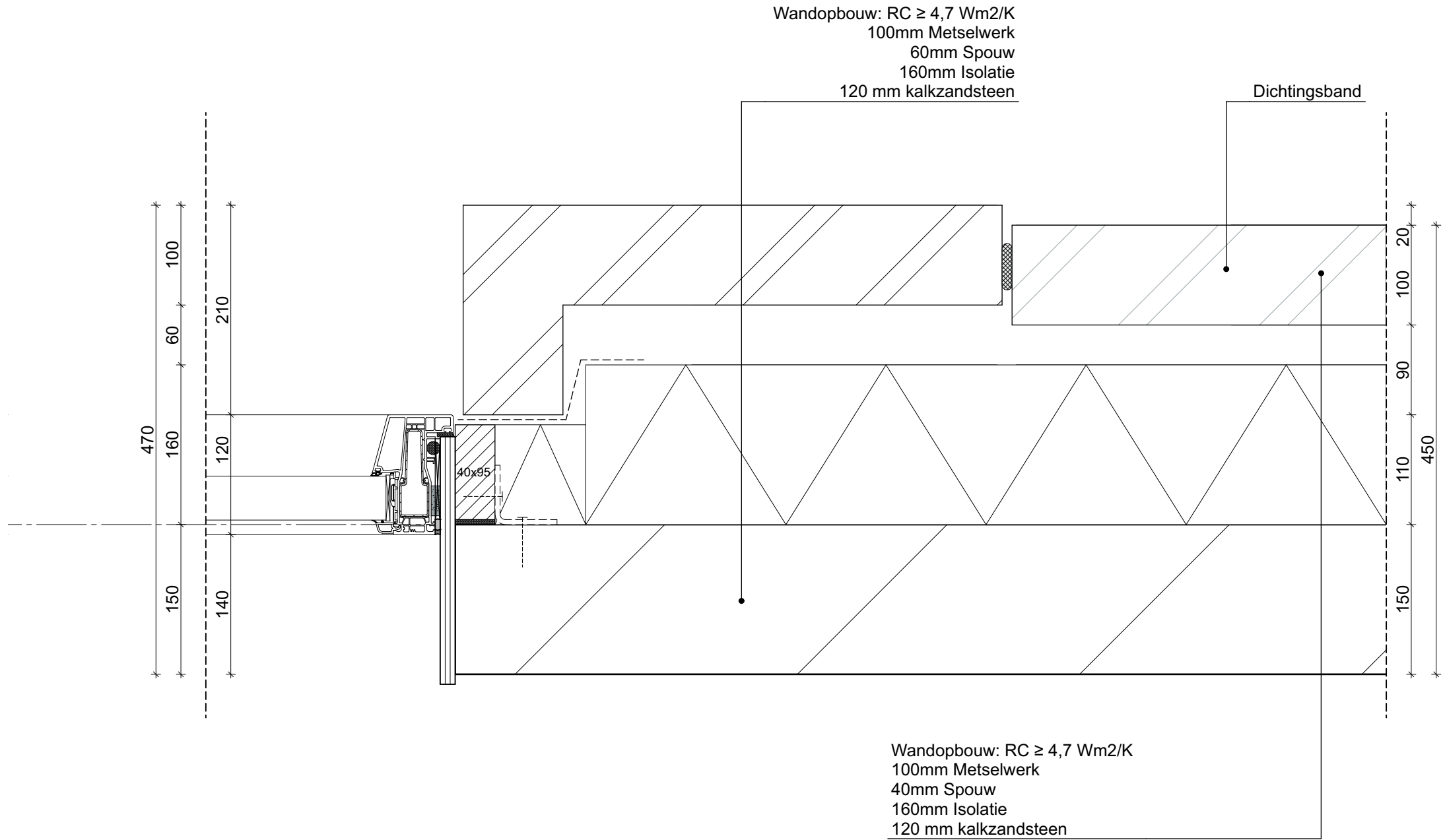

H02

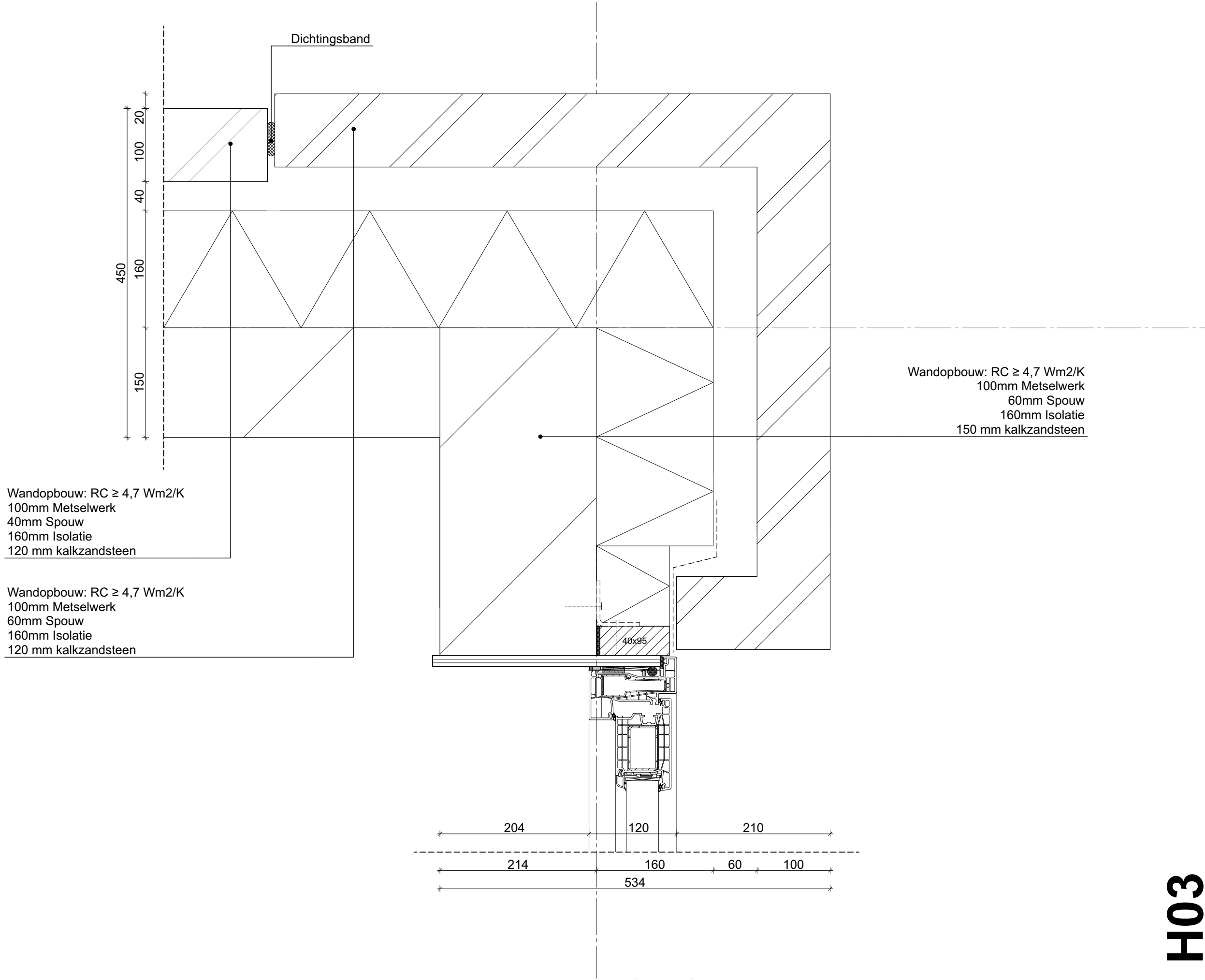

H03

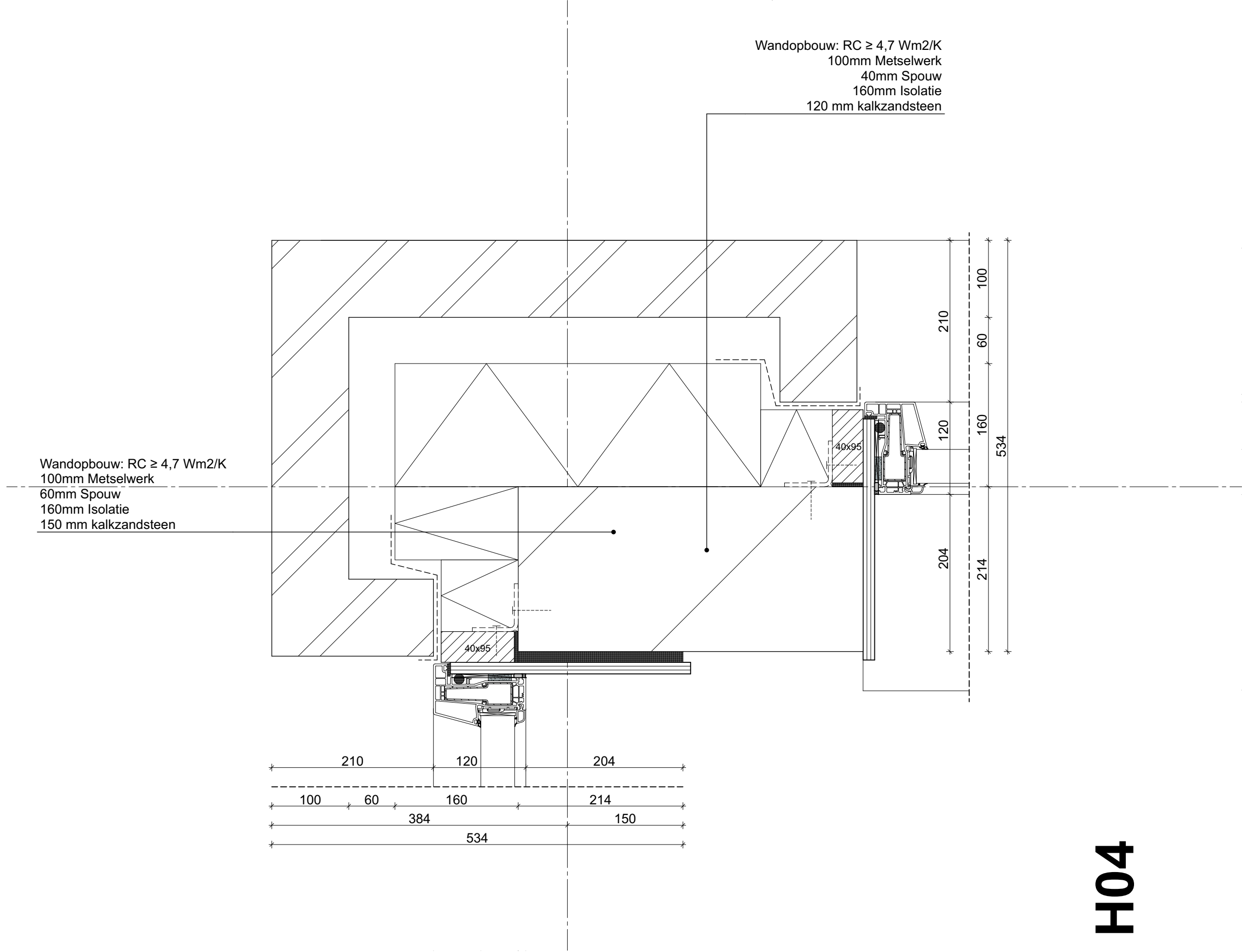

H04





V02

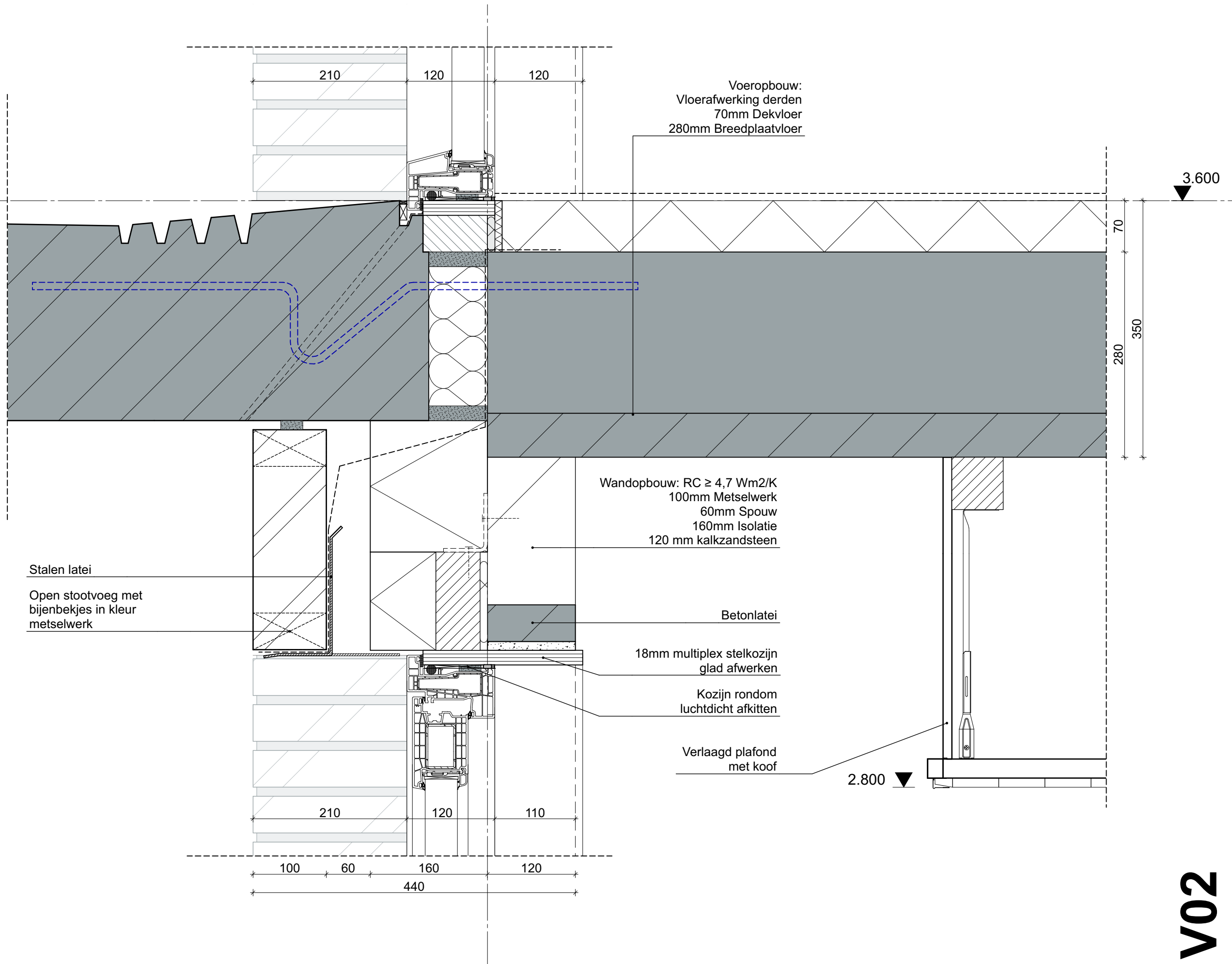

V03

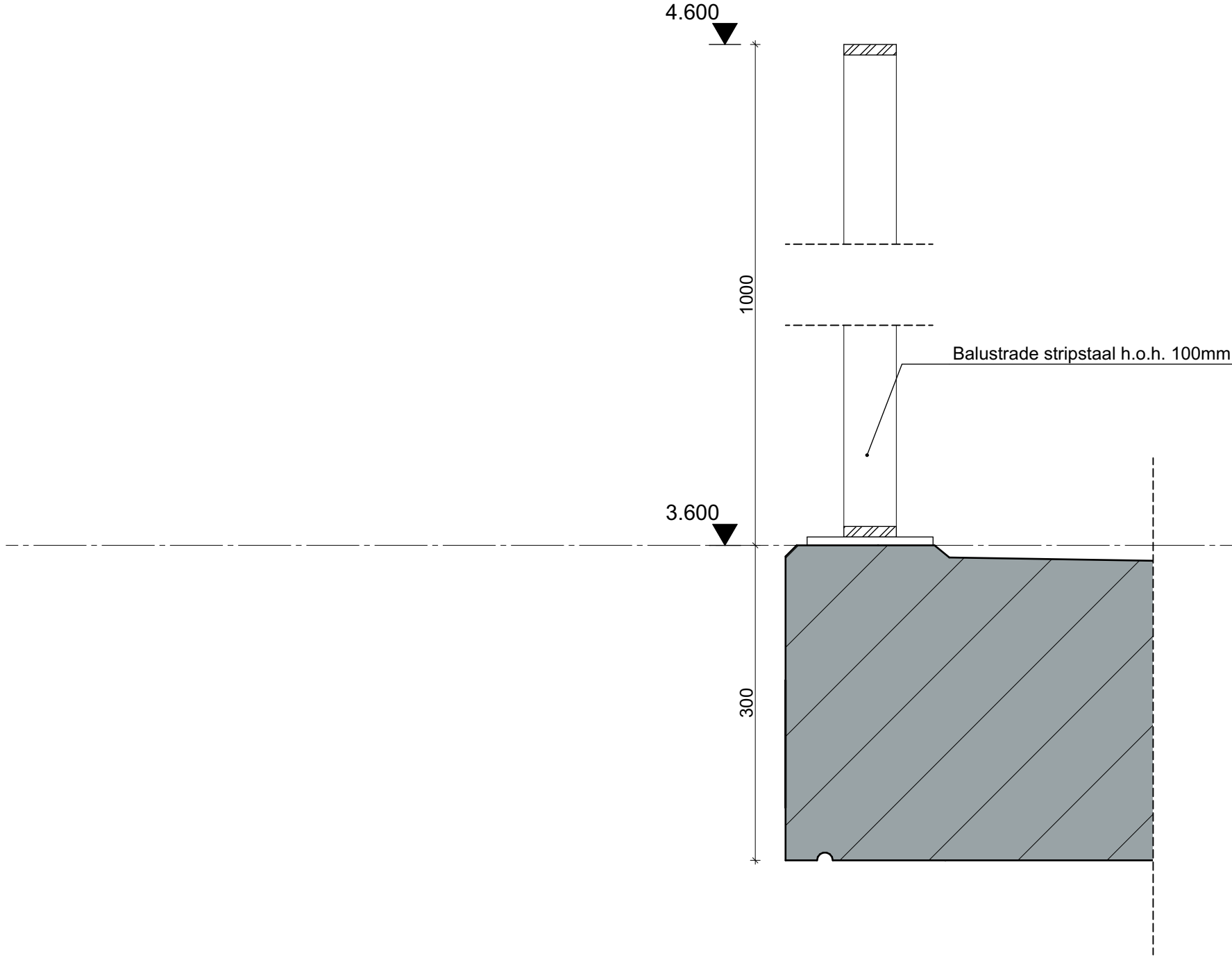

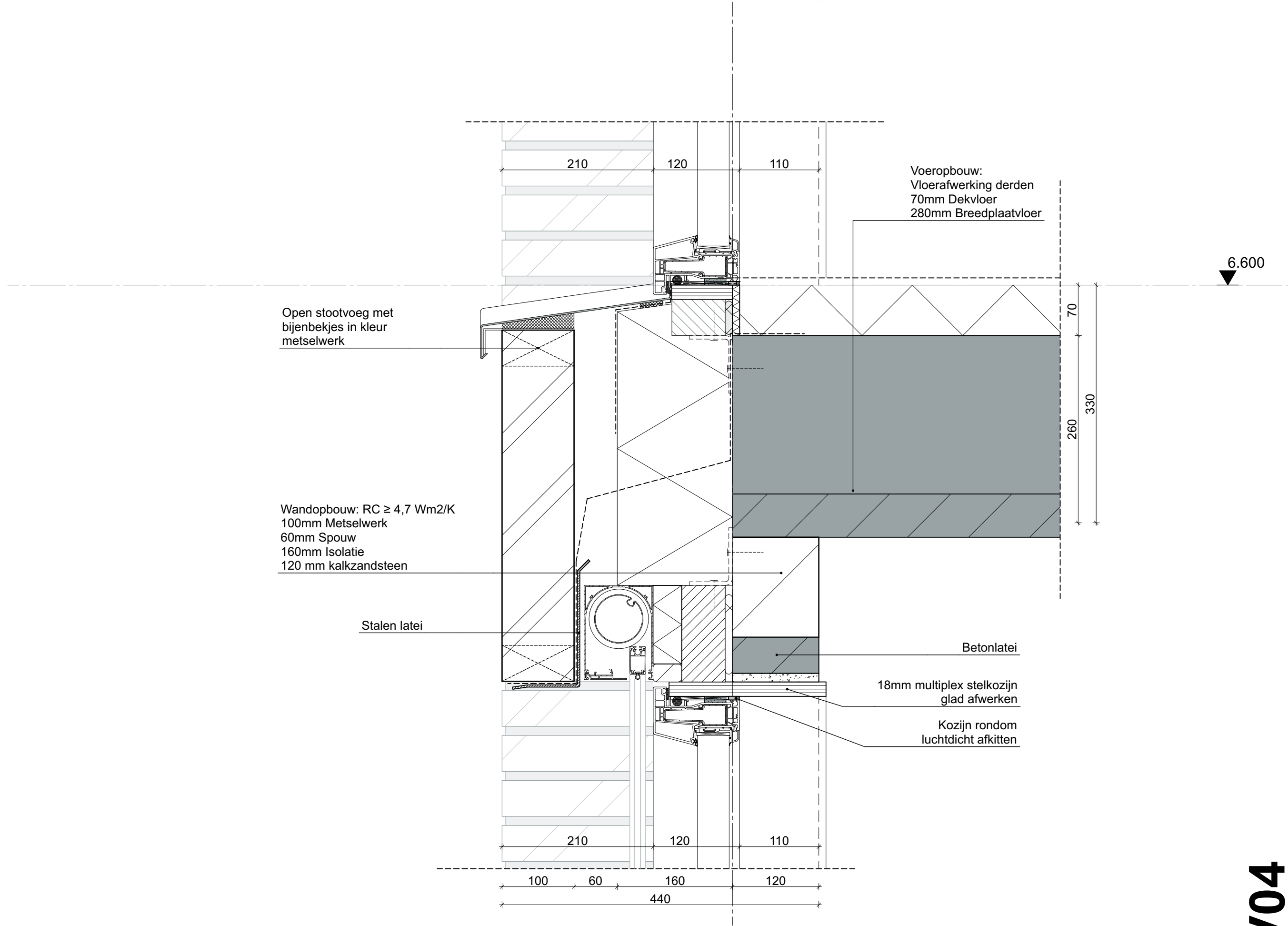

V04

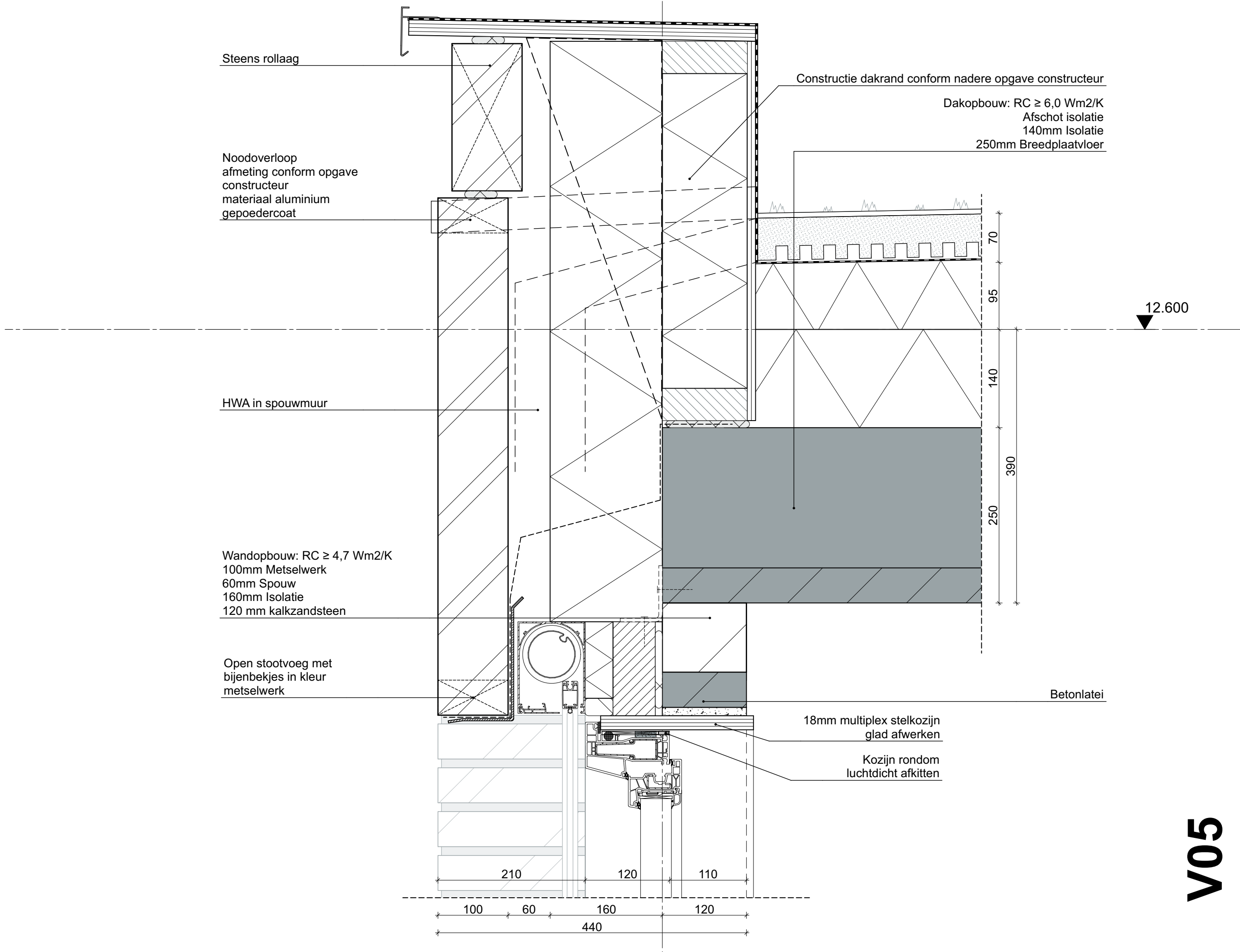

V05

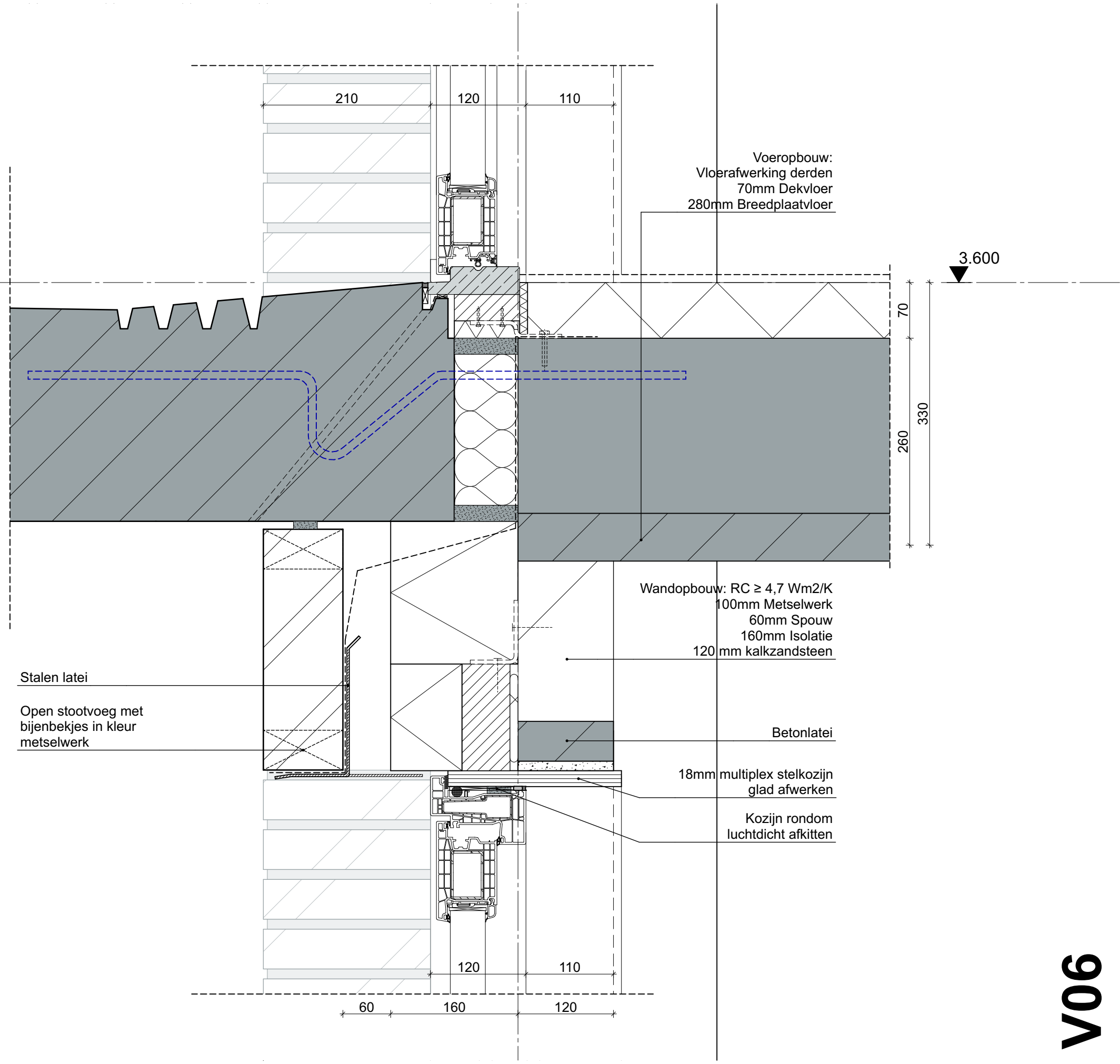

V06

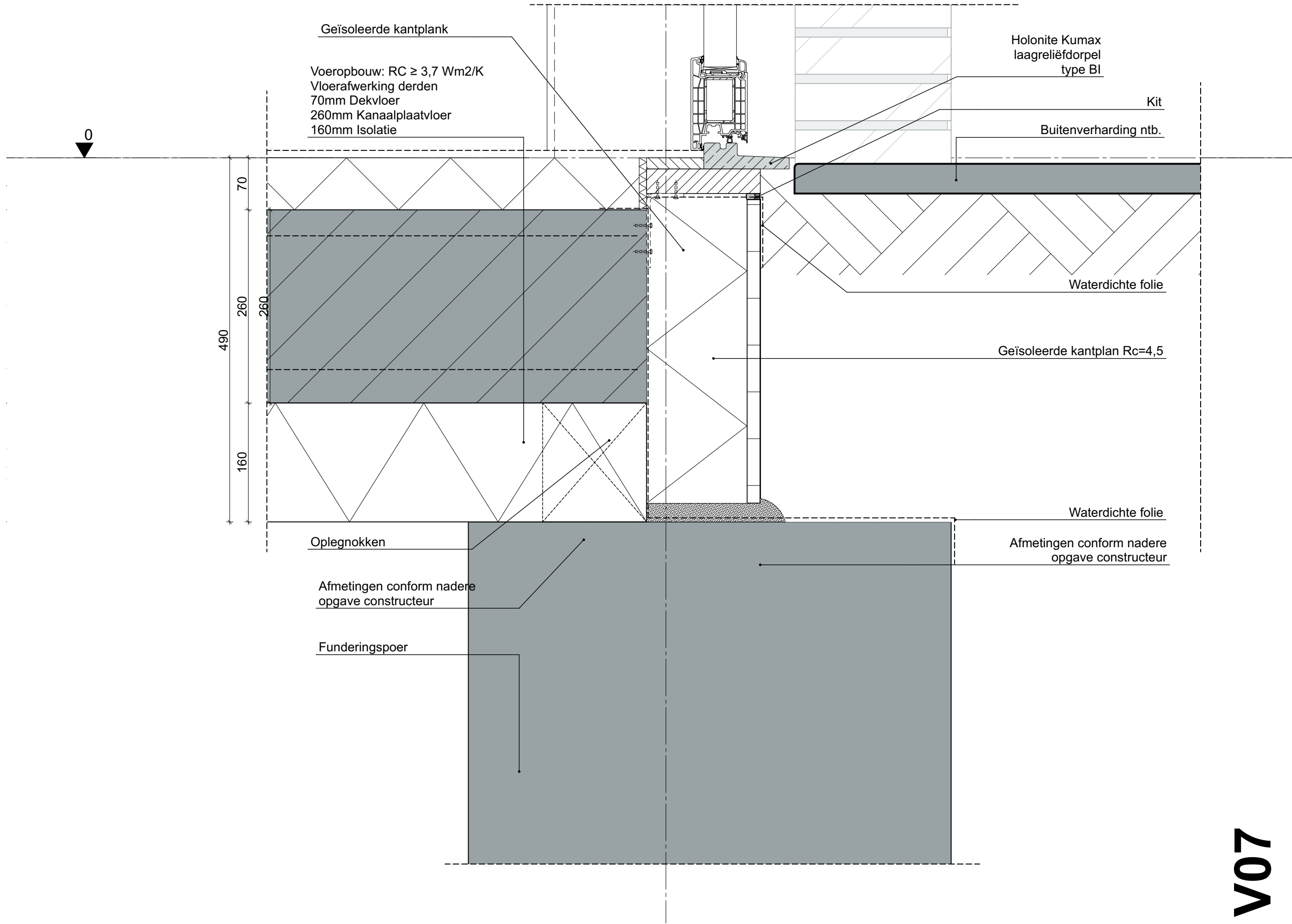

V07

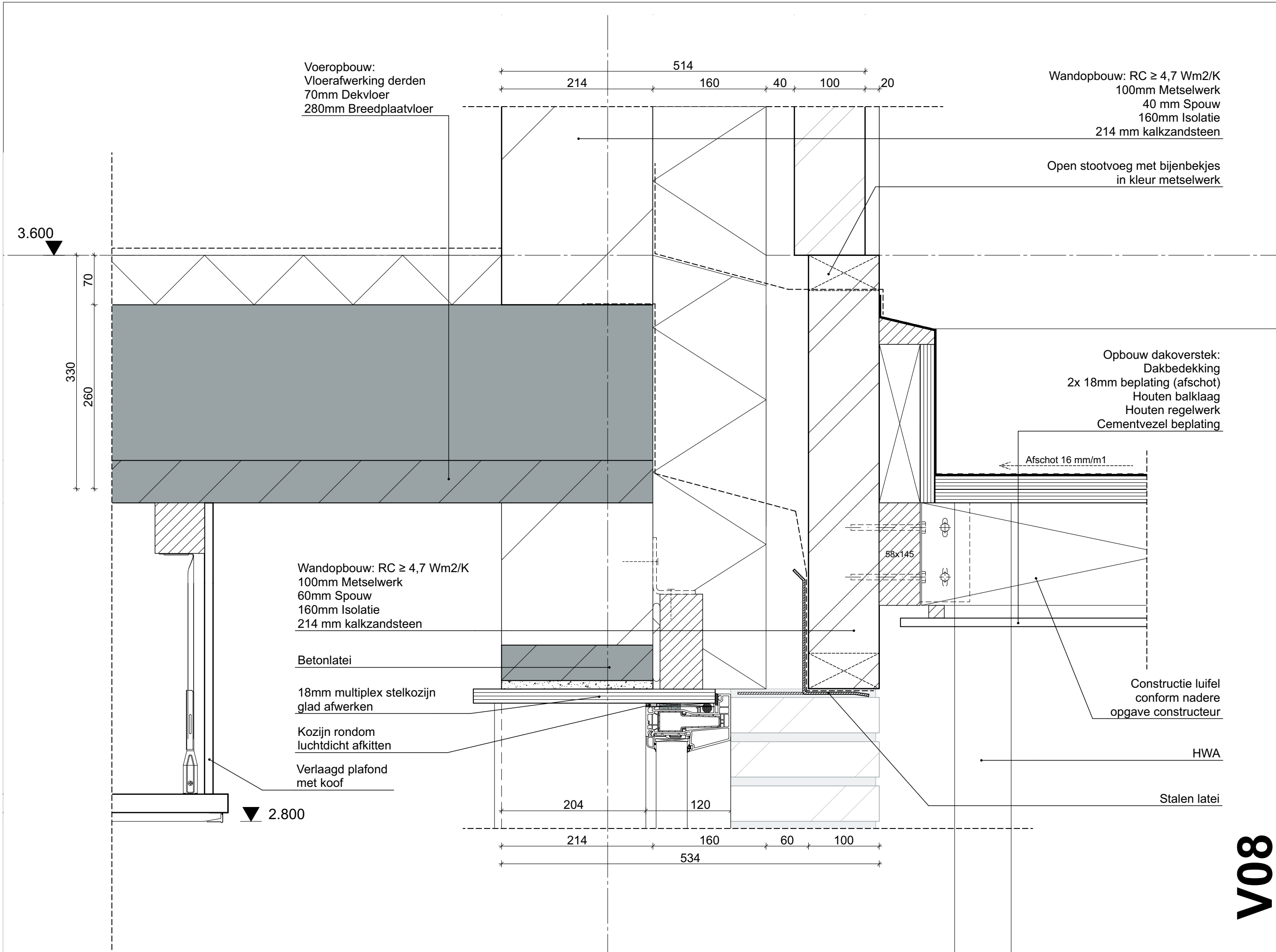

V08

V09

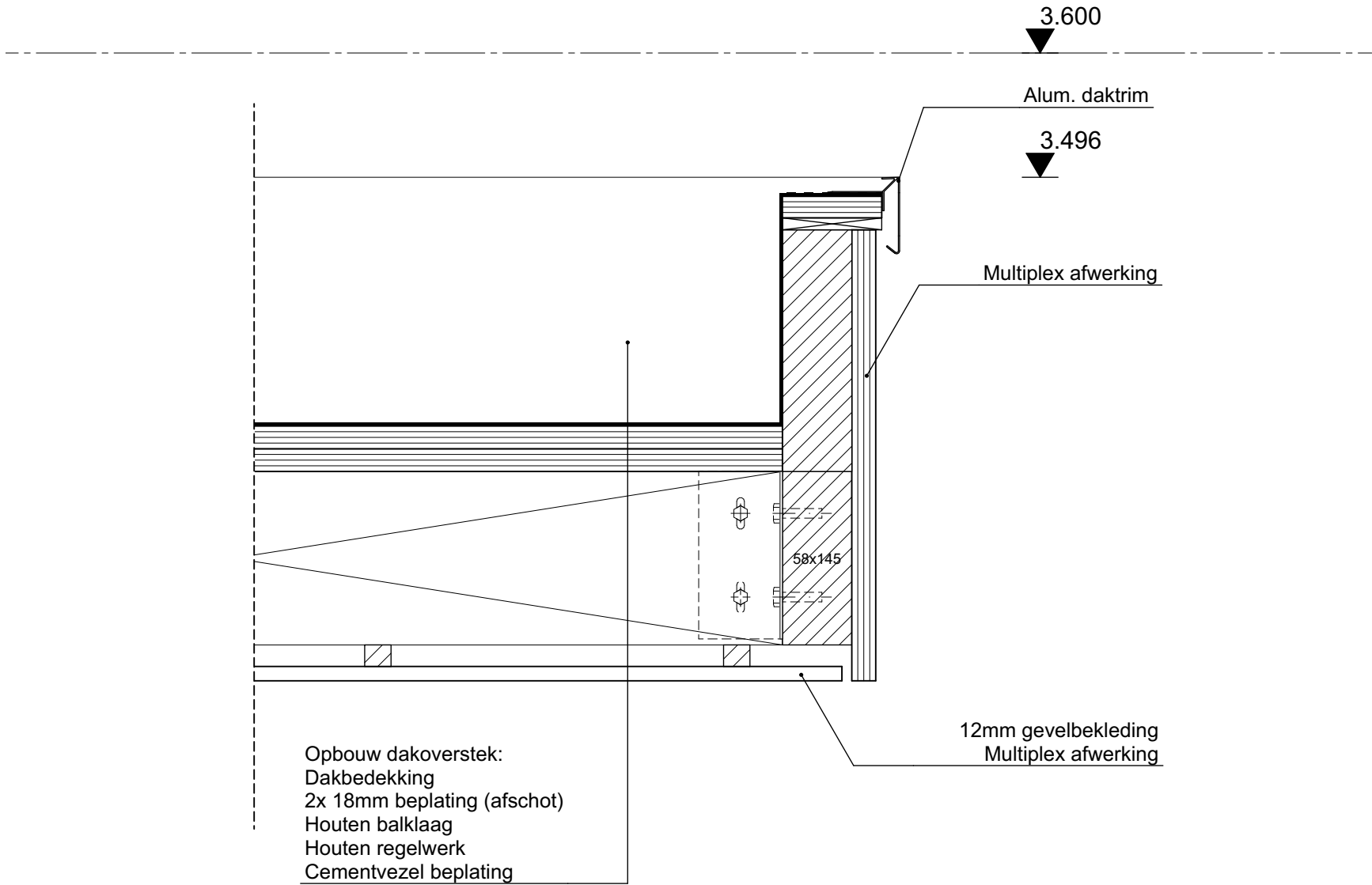

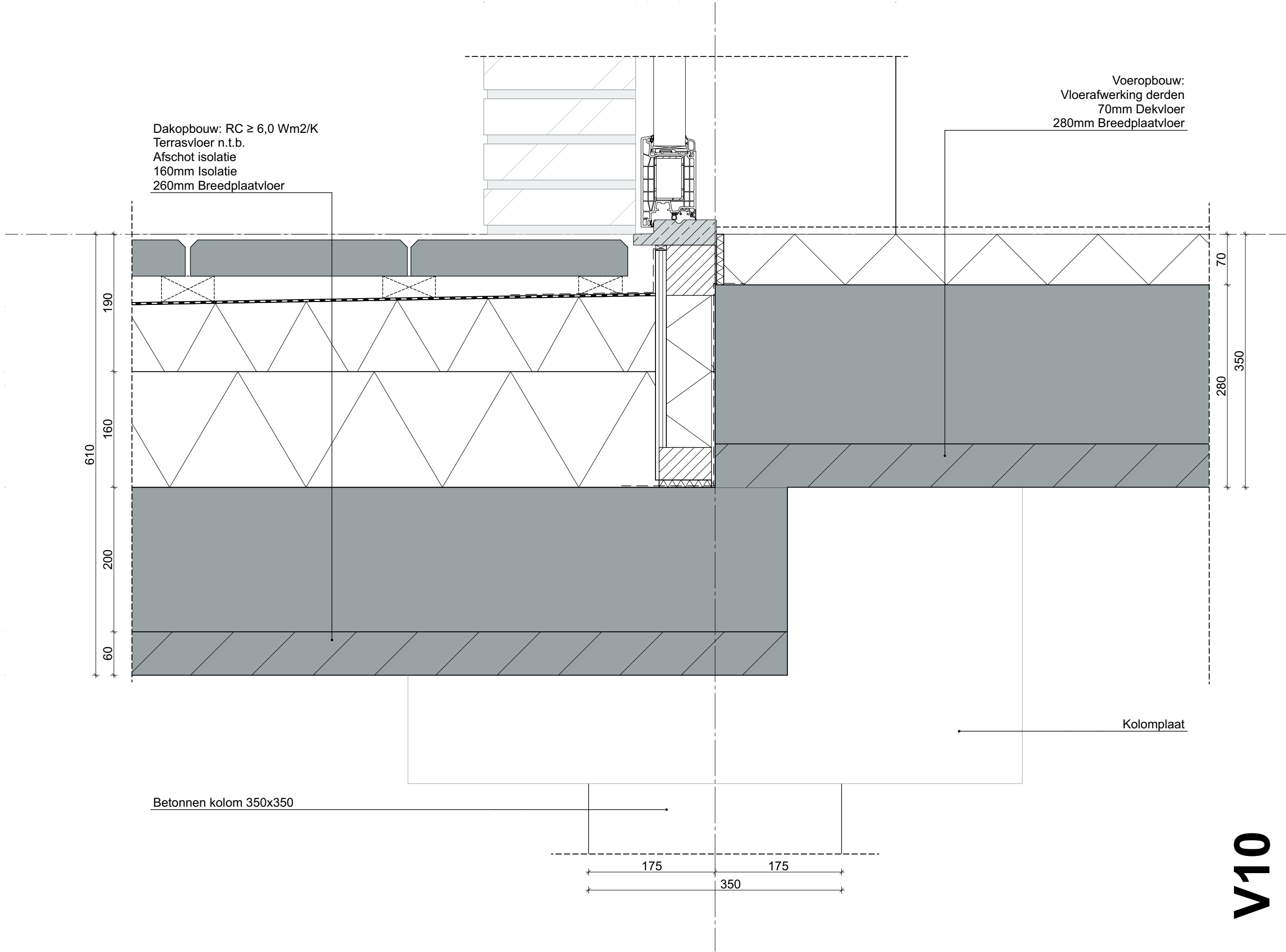

V10

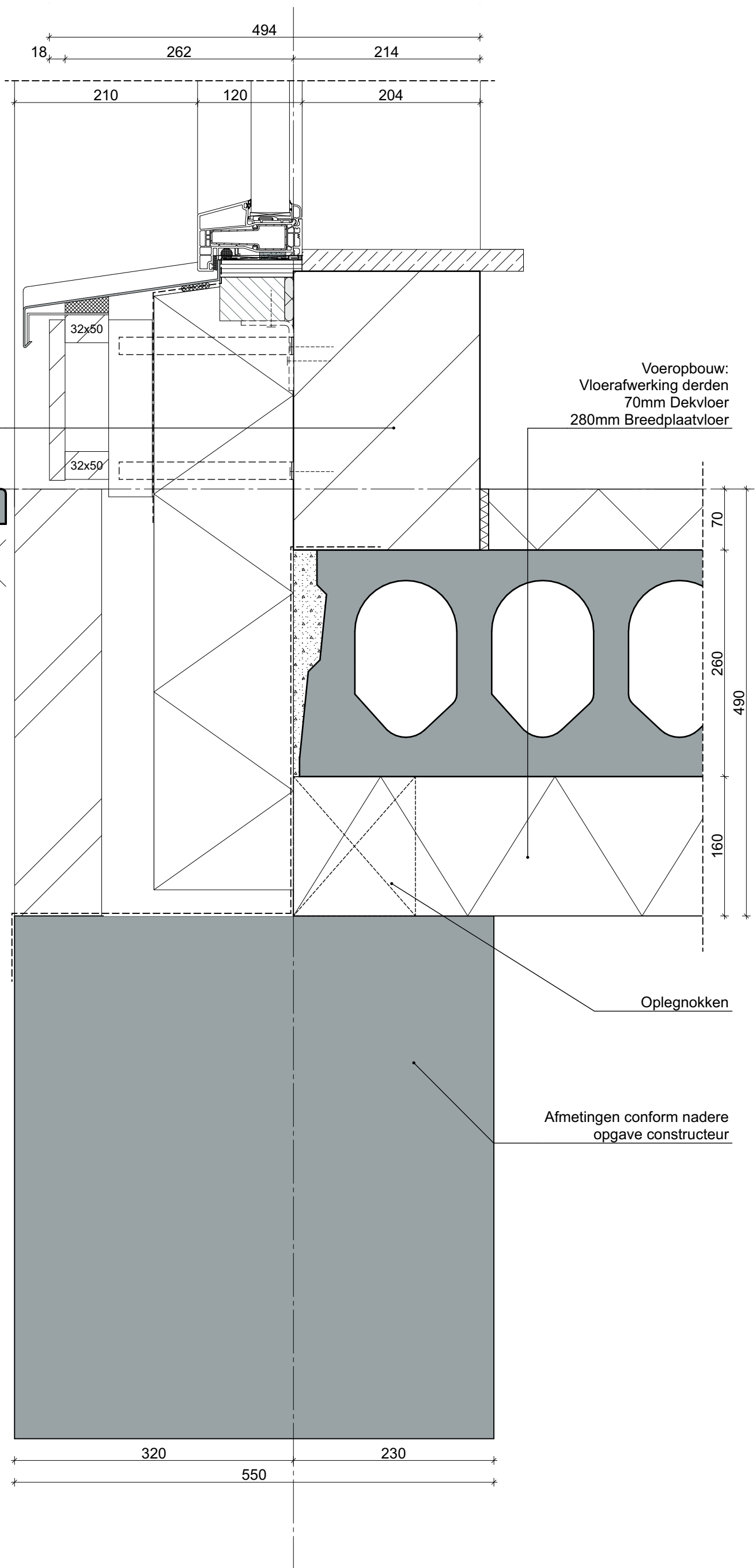

Wandopbouw: RC $\geq 4,7$ Wm²/K
18mm houten gevelbekleding
Stijl- en regelwerk 32x50mm
Waterkerende, dampdoorlatende folie
160mm Isolatie
120 mm kalkzandsteen

Voeropbouw:
Vloerafwerking derden
70mm Dekvloer
280mm Breedplaatvloer

Oplegnokken

Afmetingen conform nadere
opgave constructeur

V11

ag nova
ARCHITECTEN

project Aletta Jacobslaan te Purmerend
opdrachtg. Wooncompagnie
projectnr 19534

getekend 21-01-2022
gewijzigd
onderdeel -Principe details

formaat A3
schaal 1:5
blad O-400

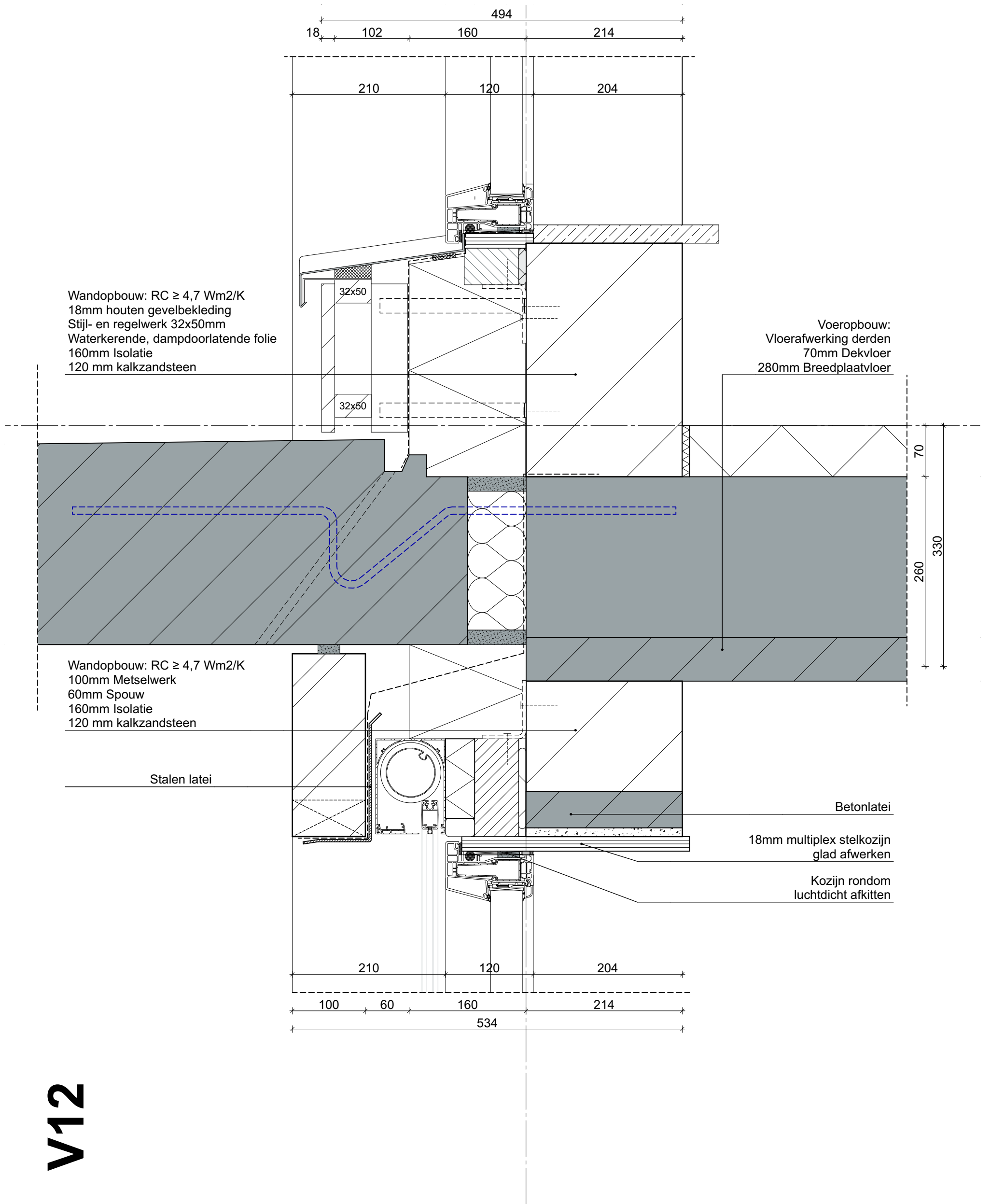

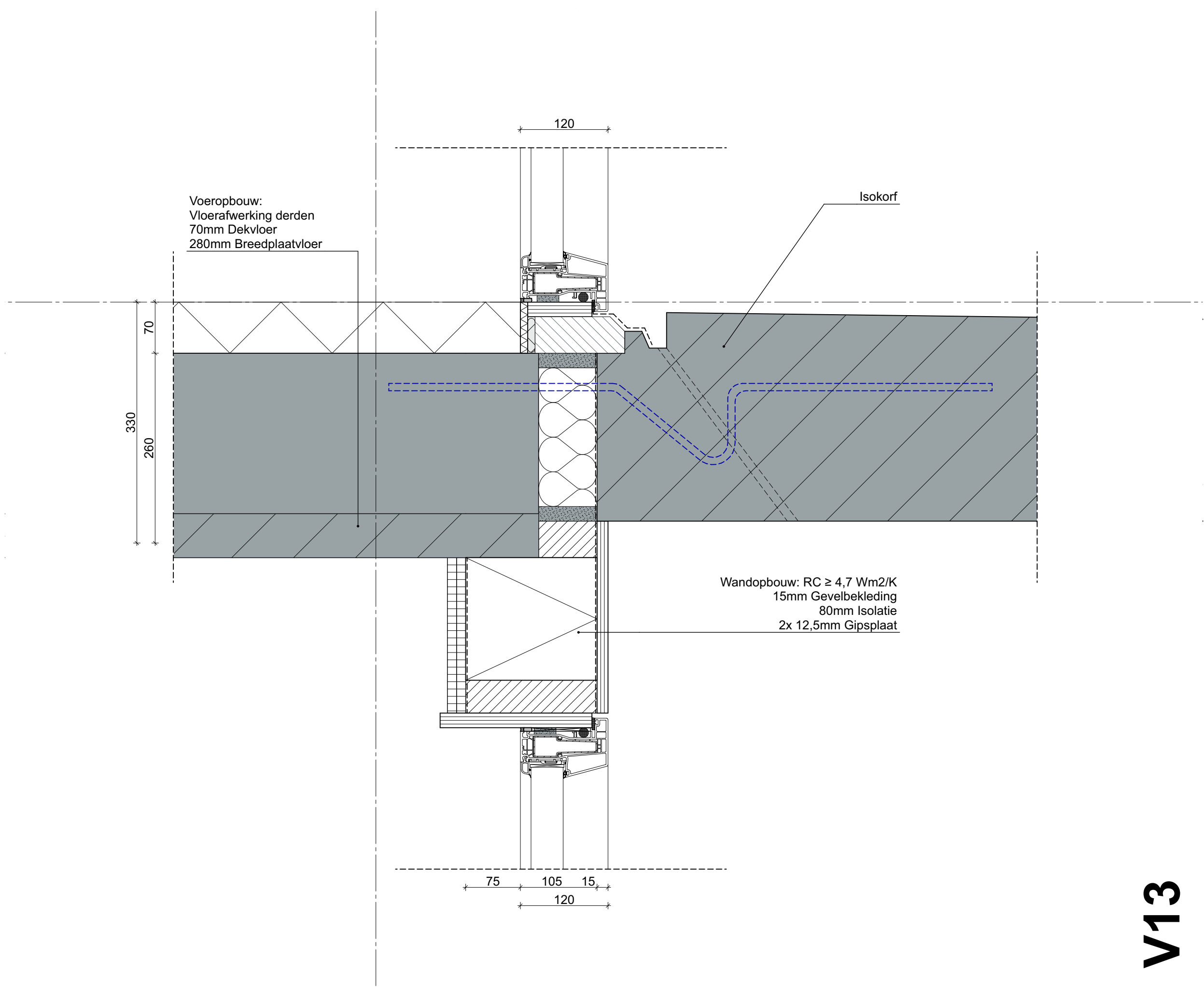

V13

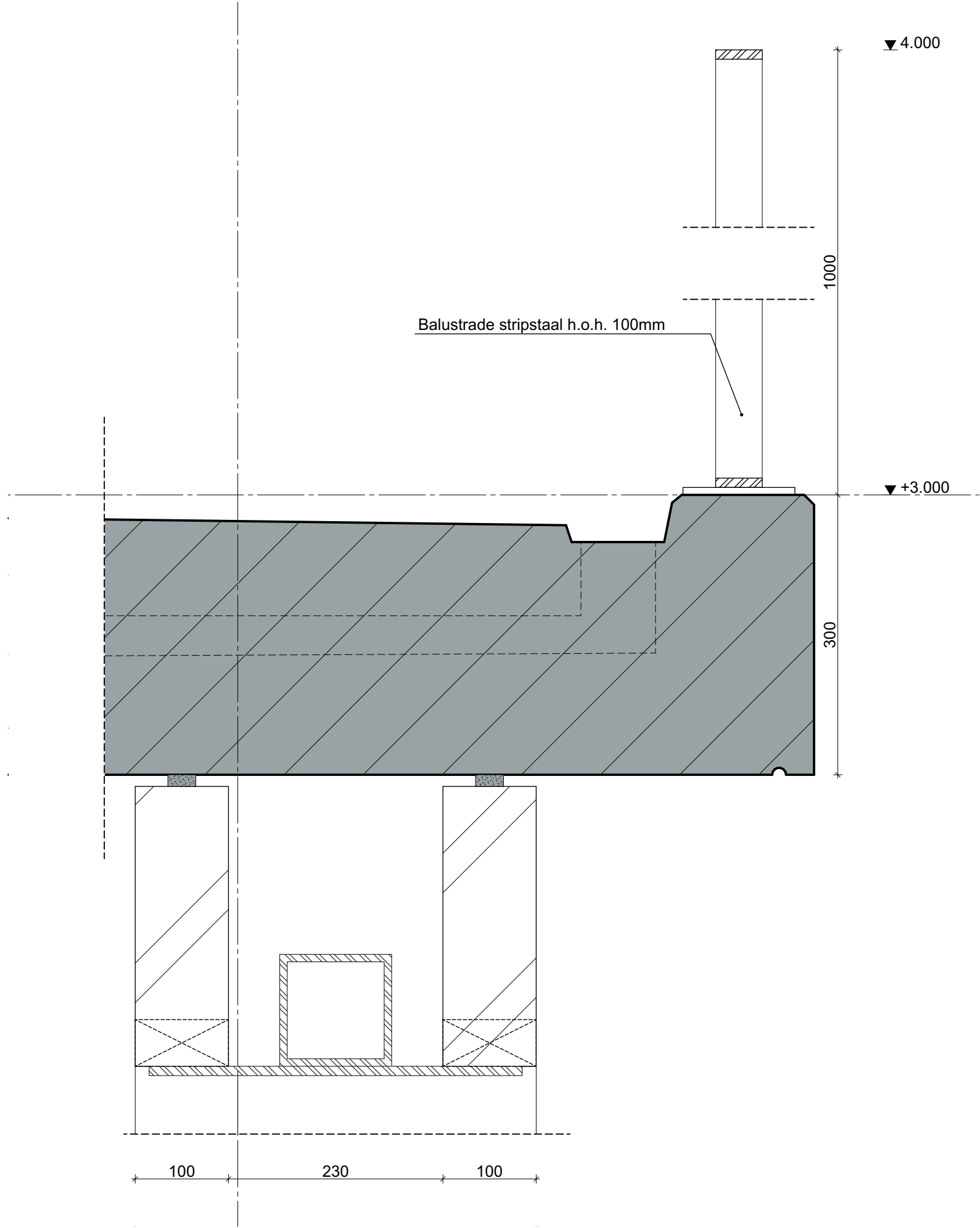

V15

Dakopbouw: $RC \geq 6,0 \text{ Wm}^2/\text{K}$
Afschot isolatie
140mm Isolatie
250mm Breedplaatvloer

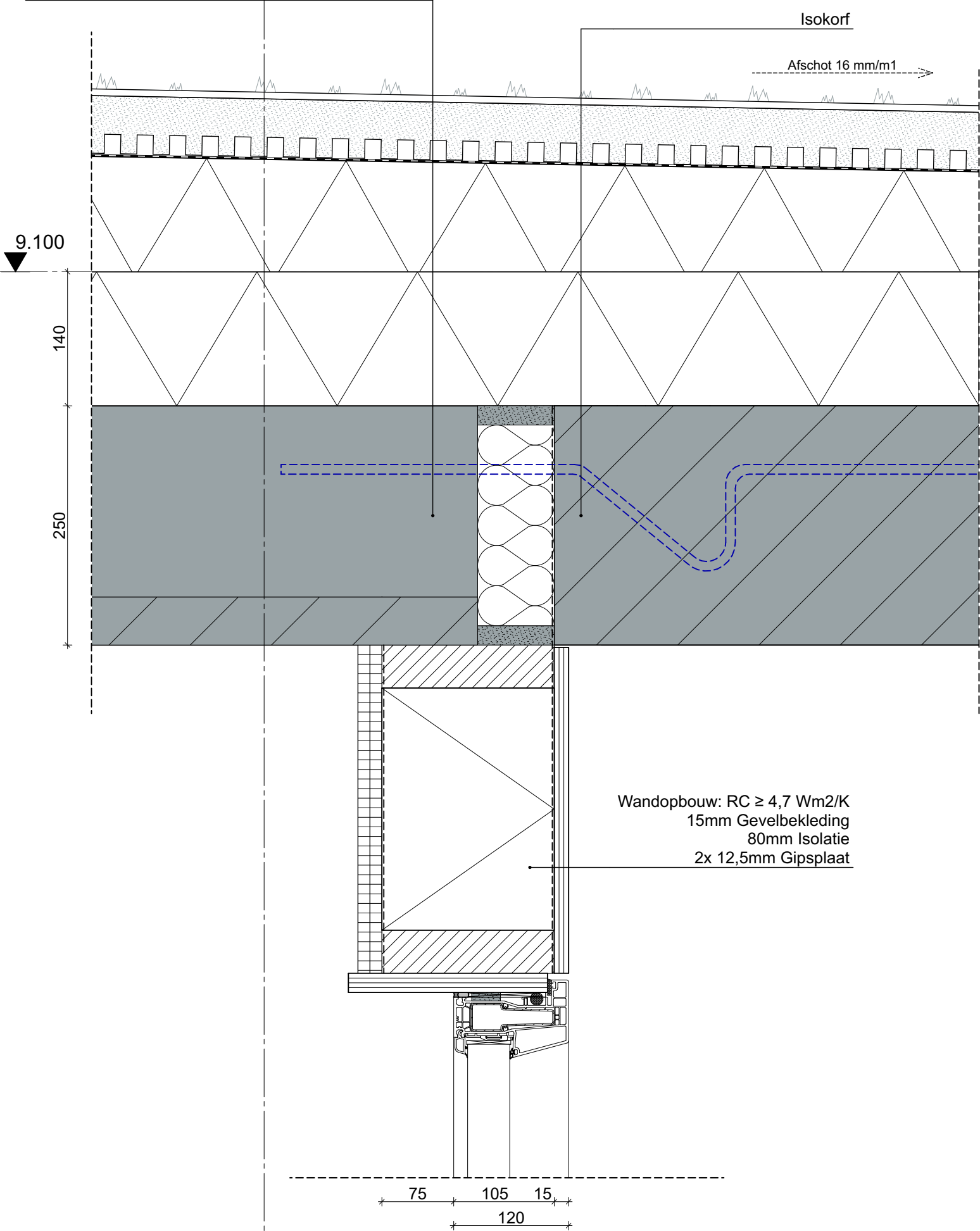

V16

