

opmerking:
- vrijkoopdrangers op woningerfreesdunen, gemonteerd aan gangzijde t.b.v. inspectie





- vrijkoopdringers op woningerfreedruunen, gemonteerd aan gangzijde t.b.v. inspectie

A diagram showing three blocks in a chain: blok B, blok C, and blok D. Blok B and blok D are light gray, while blok C is dark gray. They are connected by lines. Below the blocks is a dashed line that starts at the bottom left, goes right, then up, then right again, ending under blok D.

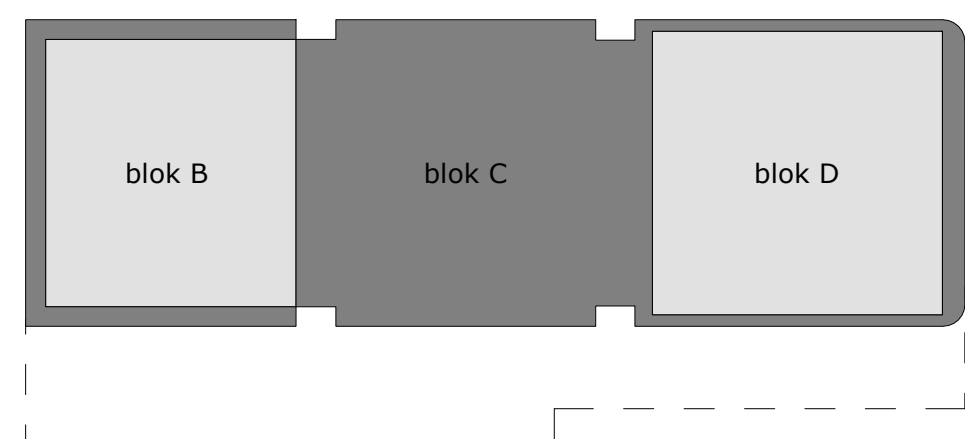

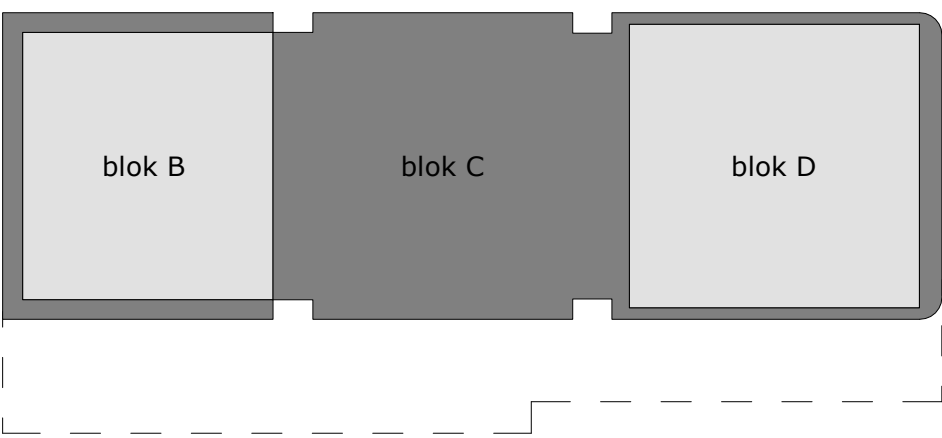
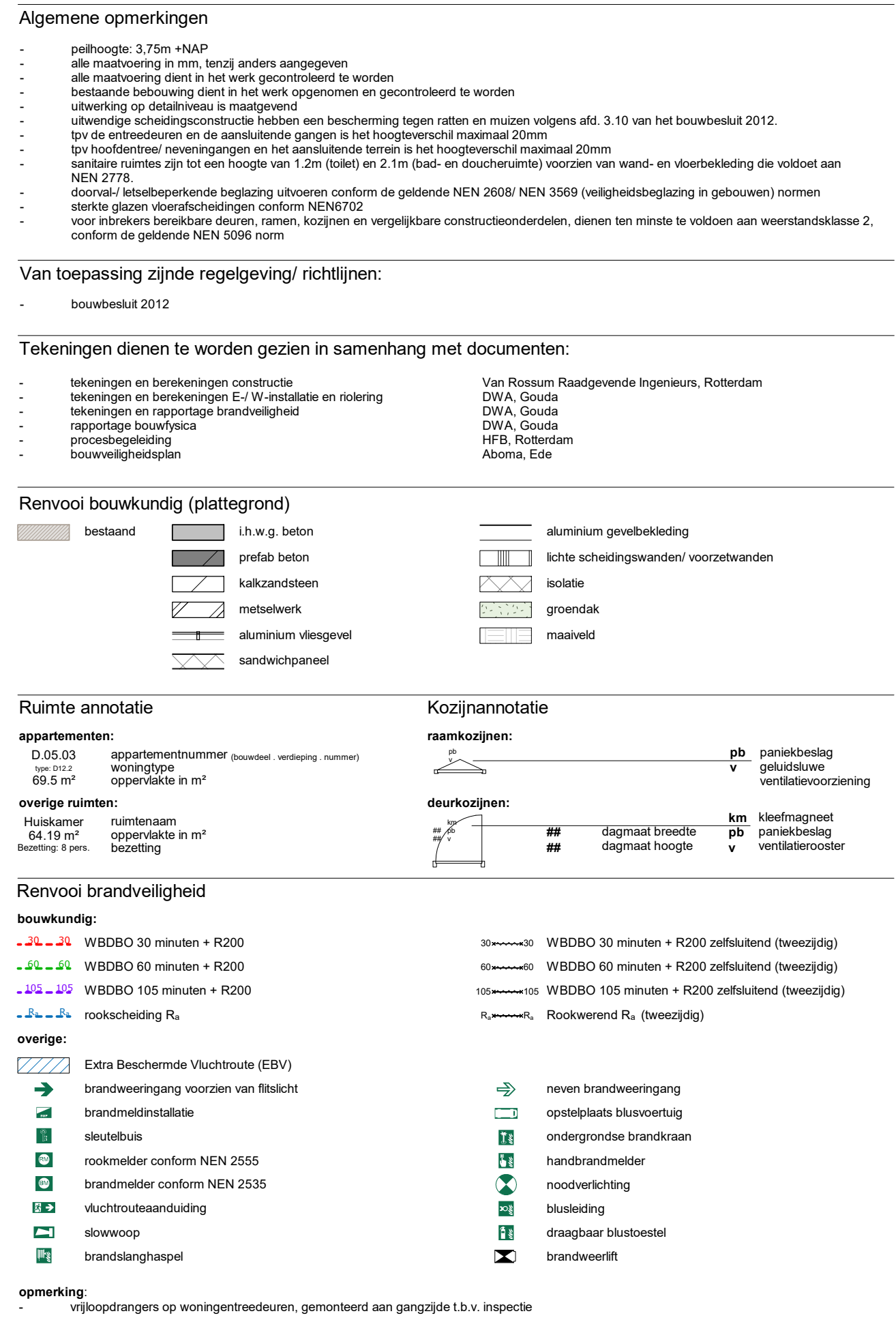

Tekeningen dienen te worden gezien in samenhang met documenten:

- tekeningen en berekeningen constructie	Van Rossum Raadgevende Ingenieurs, Rotterdam
- tekeningen en berekeningen E/W-installatie en rookring	DWA, Gouda
- tekeningen en rapportage brandveiligheid	DWA, Gouda
- rapportage bouwrisico	DWA, Gouda
- procesbewaking	HFB, Rotterdam
- bouwveiligheidsplan	Abma, Ede

Ruimte annotatie	Kozijnannotatie
appartementen: D 65 013 appartementenbuurstraf 89,5 m ²	raamkozijnen:
overige ruimten: Huiskamer 64,19 m ² Beerting	deurkozijnen:
appartementenbuurstraf woningstype oppervlakte in m ²	paneelbeslag glasvulling verfbesluitvoorziening
ruimeinhoud oppervlakte in m ² beerting	draagvlak breedte draagvlak hoogte
	kleefmaat paneelbeslag verfbesluit costcode

Extra Beschermde Vuchtheids (EBV)	
	brandbestendig voorzien van fibabak
	brandinvalinstallatie
	sluicebak
	rookmelder conform NEN 2555
	brandmelder conform NEN 2535
	elektrische brandmelding
	slowloop
	brandslangstopel
	neven brandweeringing
	oortjeplaats bloemwolk
	ondergrondse brandvrijen
	handbrandmelder
	noedwieling
	huizing
	draagbare bloemwolk
	brandwerf



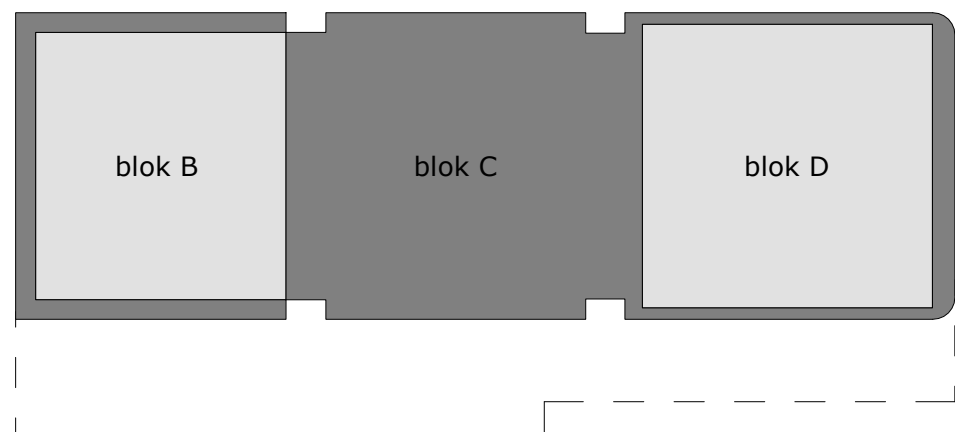
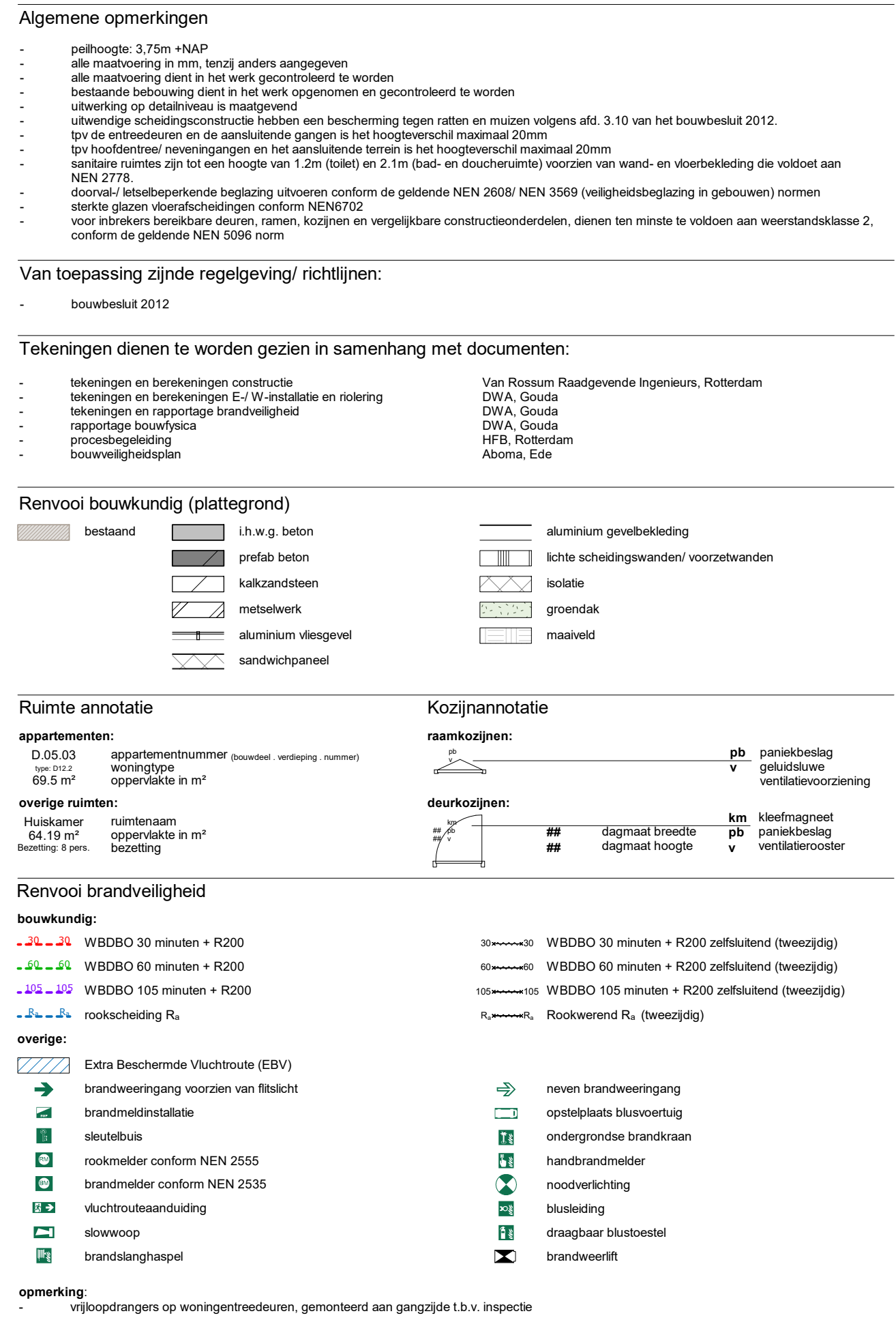

opmerking:

- vrijkoopdragers op woningintermediairen, gemonteerd aan gangzijde t.b.v. inspectie

A diagram showing three blocks in a chain: blok B, blok C, and blok D. Blok B and blok D are light gray, while blok C is dark gray. They are connected by lines. Below the blocks is a dashed line that starts at the bottom left, goes right, then up, then right again, ending under blok D.

Definitief Ontwerp	1:100	A0+ 1000 x 600 mm	A770	DO-106
--------------------	-------	----------------------	------	--------

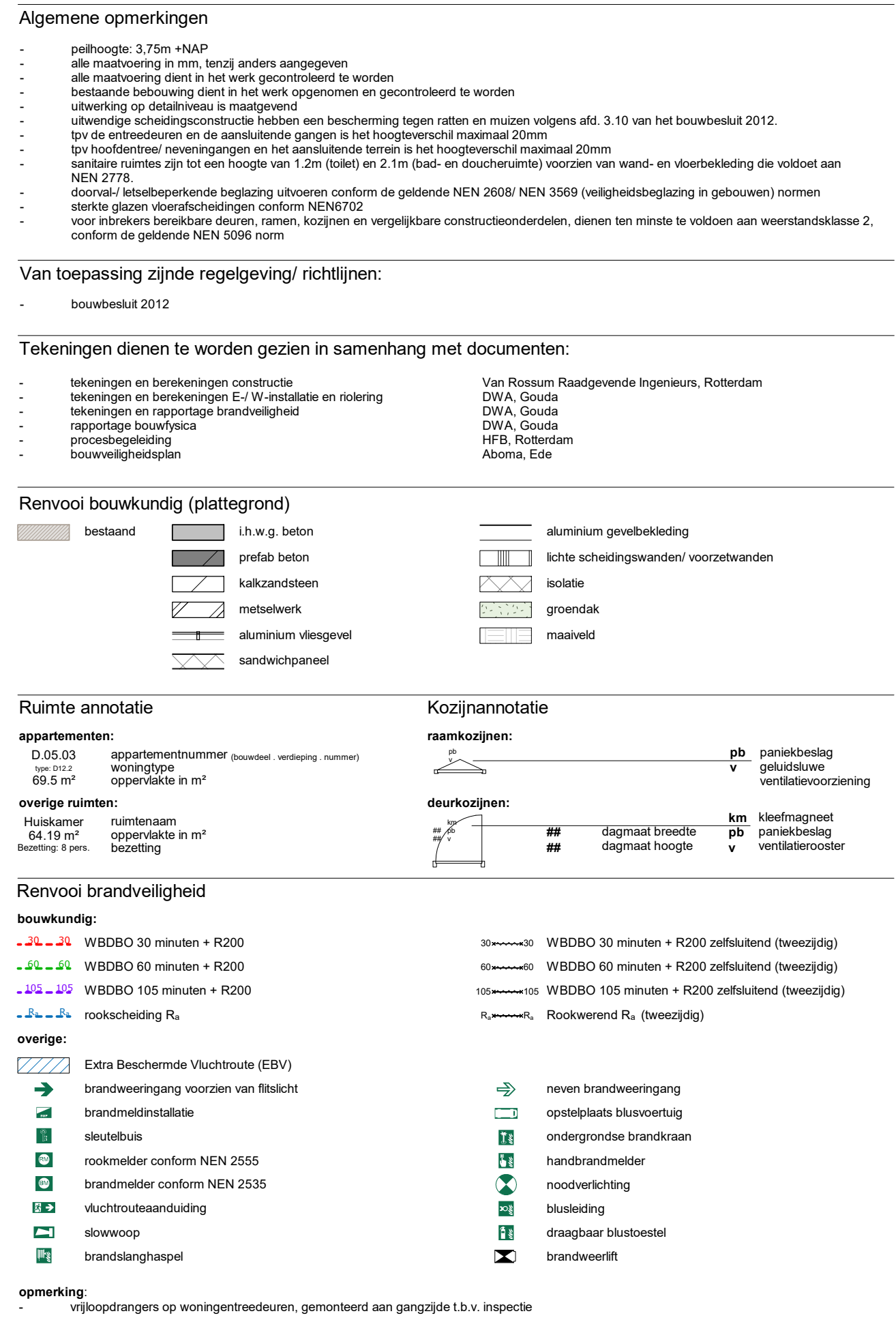

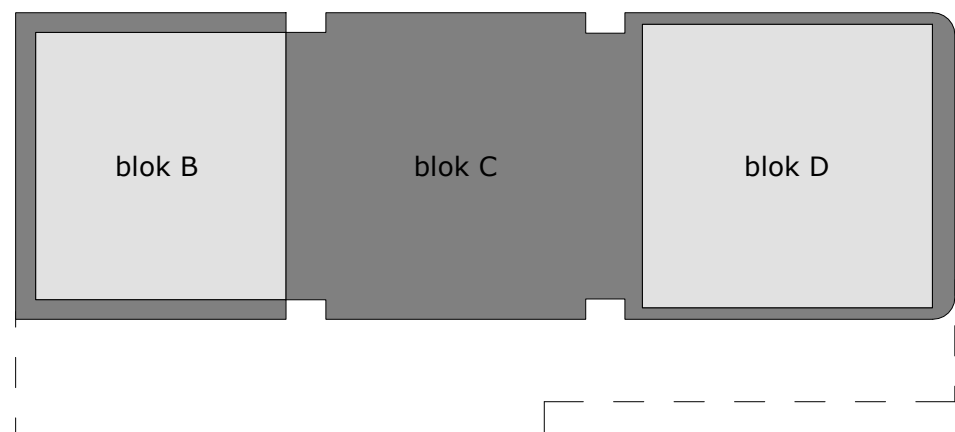
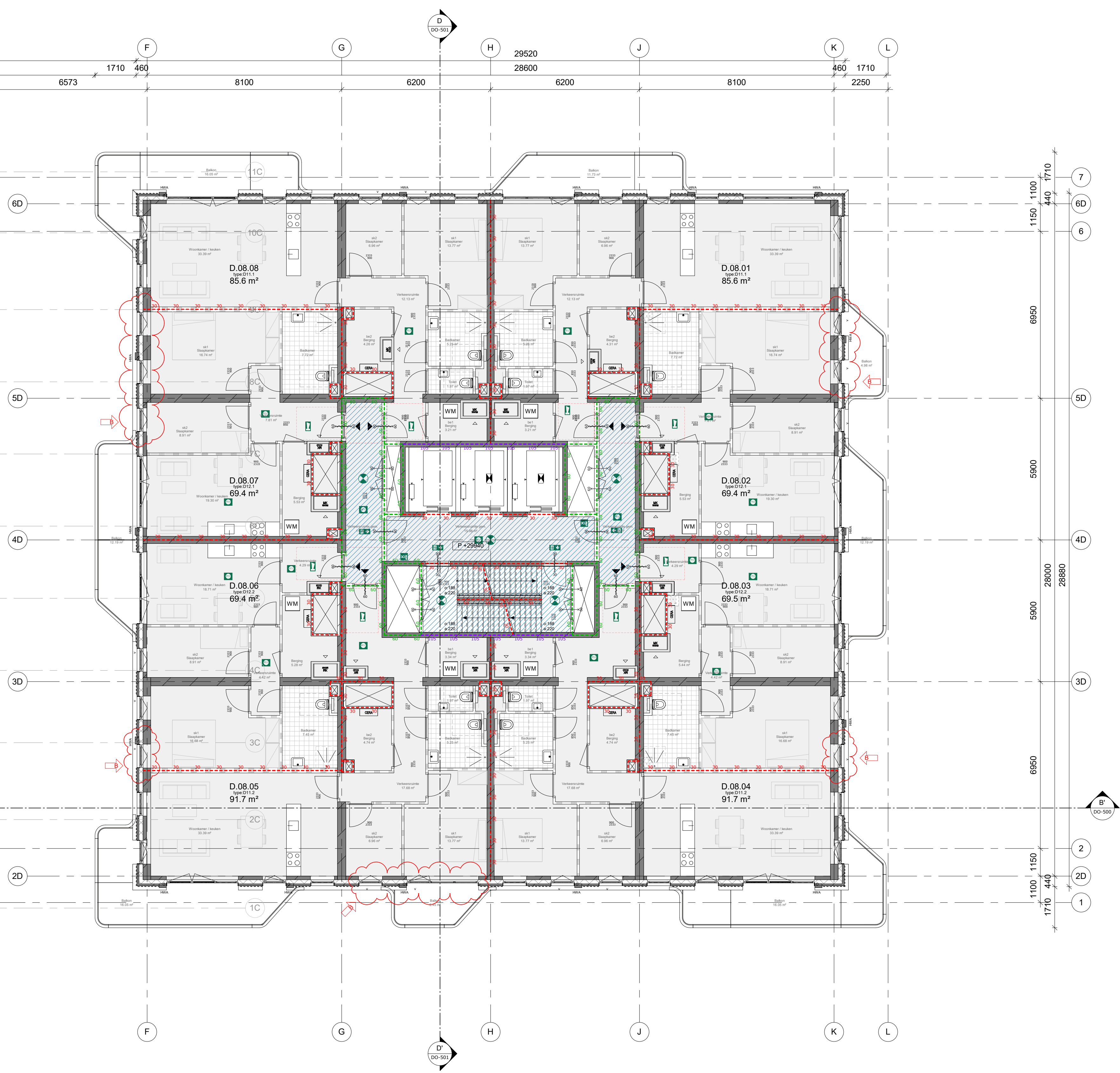

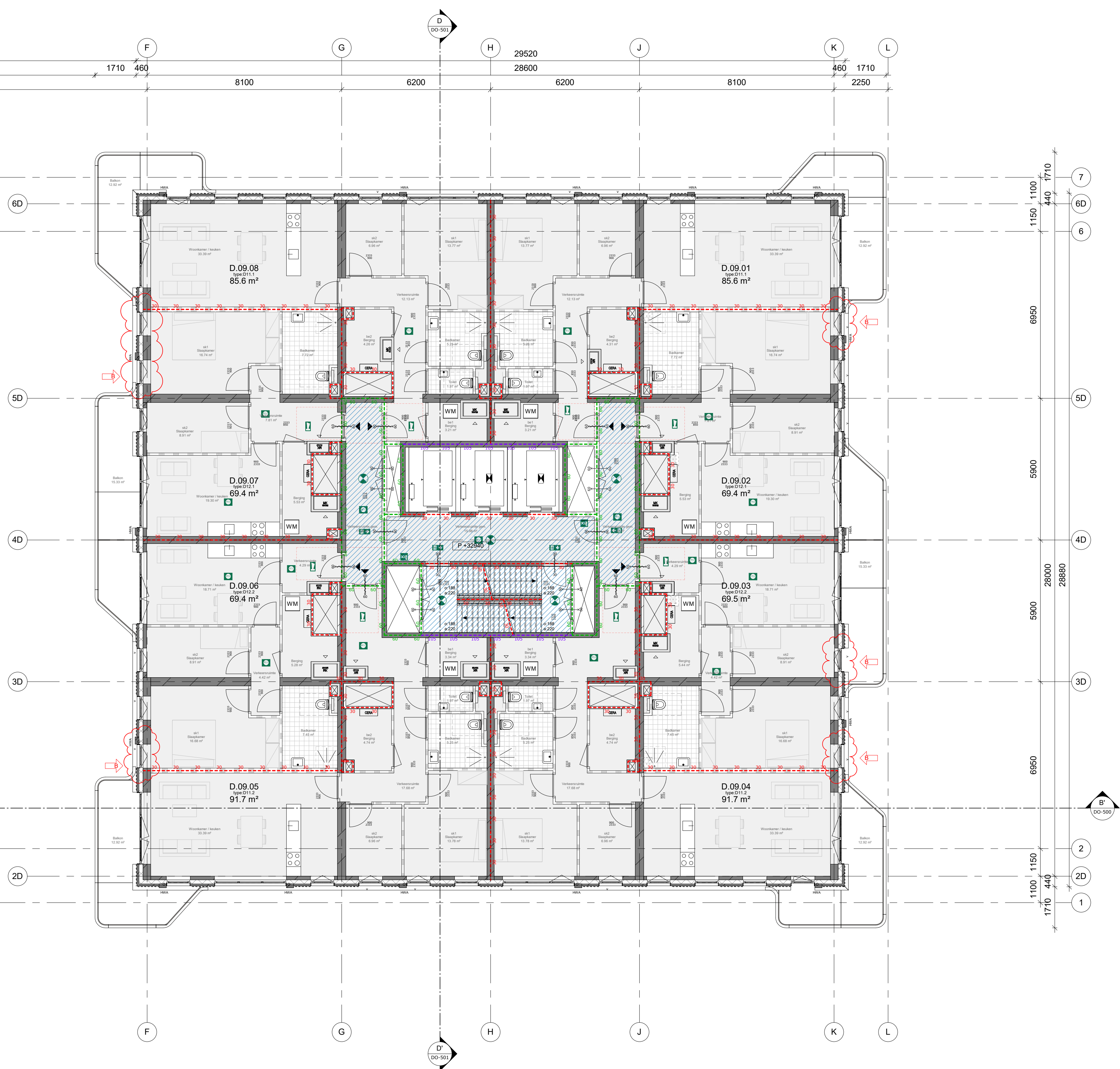

- vrijcopdrangers op woningeritreeksuren, gemonteerd aan gangzijde t.b.v. inspectie

The diagram shows a horizontal sequence of three blocks labeled 'blok B', 'blok C', and 'blok D'. 'blok B' and 'blok D' are light gray rectangles with dark gray borders, while 'blok C' is a solid dark gray rectangle. They are connected by dark gray lines. Below the blocks, a dashed line starts under 'blok B', goes right, then down, then right again, ending under 'blok D', suggesting a continuation of the chain.

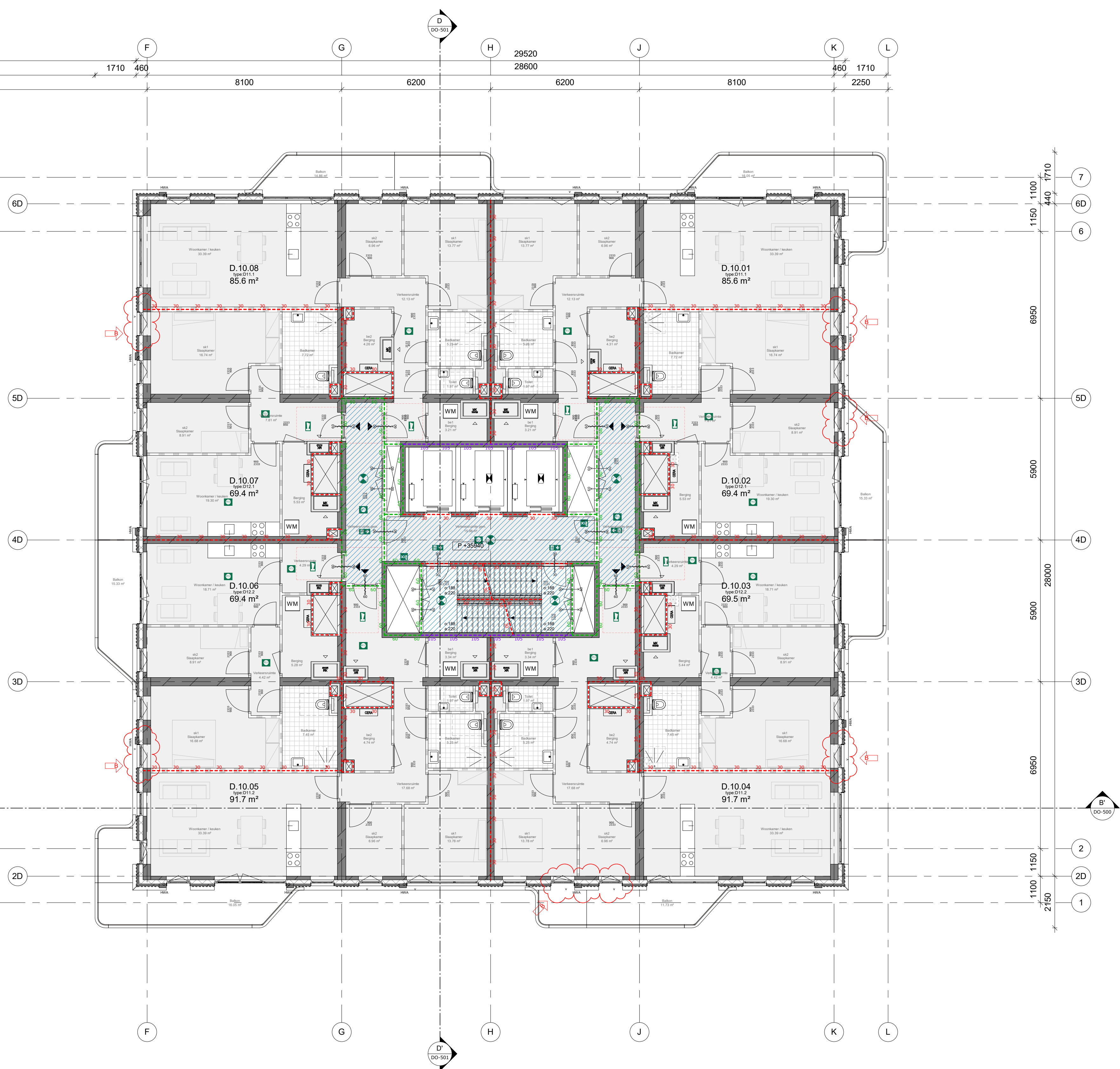

opmerking:
- vrijlooppdragers op woningtredehuizen, gemonteerd aan gangzijde t.b.v. inspectie

The diagram shows a horizontal sequence of three blocks labeled 'blok B', 'blok C', and 'blok D'. 'blok B' and 'blok D' are light gray rectangles with dark gray borders, while 'blok C' is a solid dark gray rectangle. They are connected by dark gray lines. Below the blocks, a dashed line indicates the chain continues to the right.

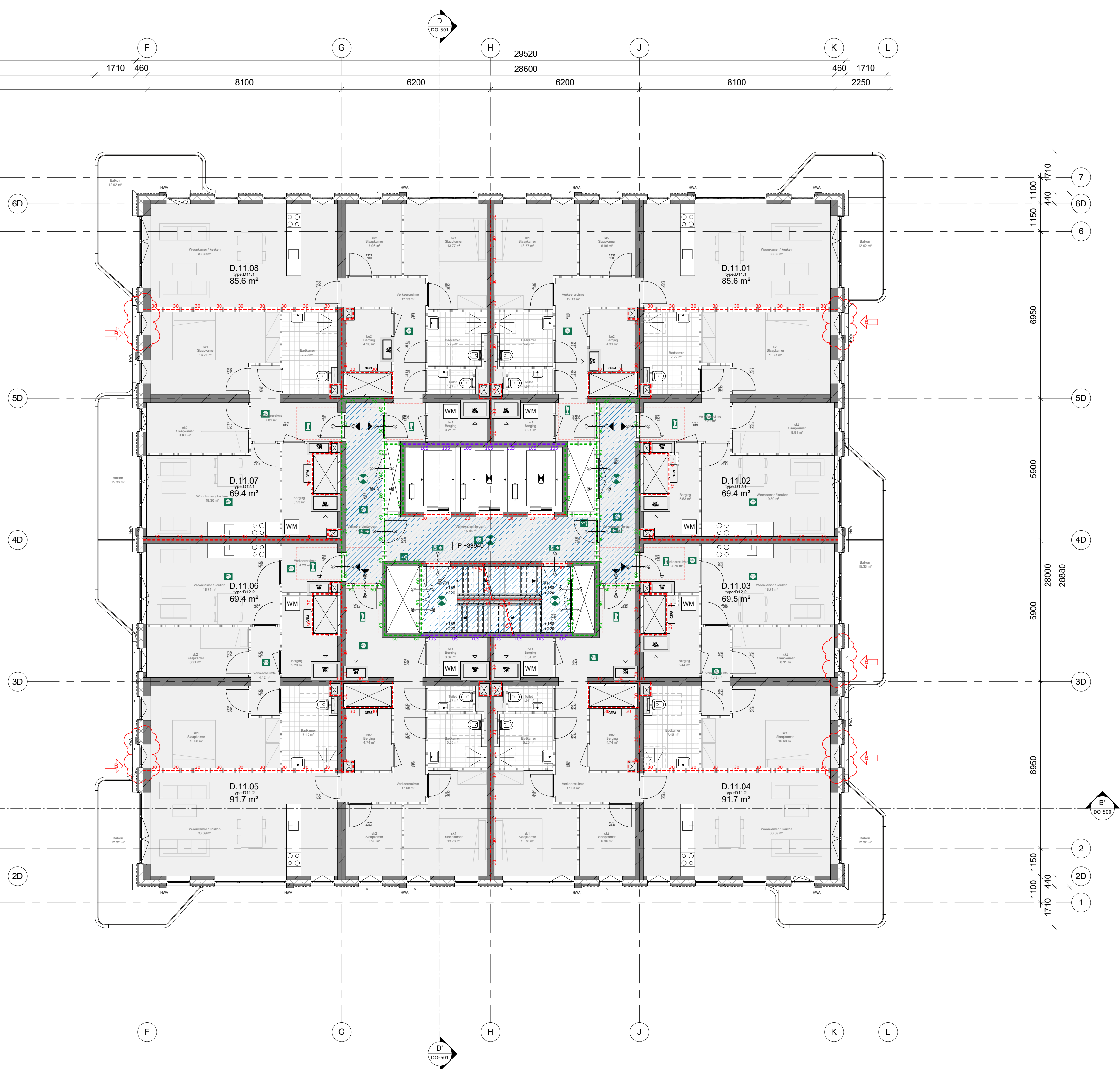

The diagram shows a horizontal sequence of three blocks: 'blok B', 'blok C', and 'blok D'. 'blok B' and 'blok D' are light gray, while 'blok C' is dark gray. They are connected by lines. A dashed line extends from the bottom of 'blok D' to the right, indicating the chain continues.

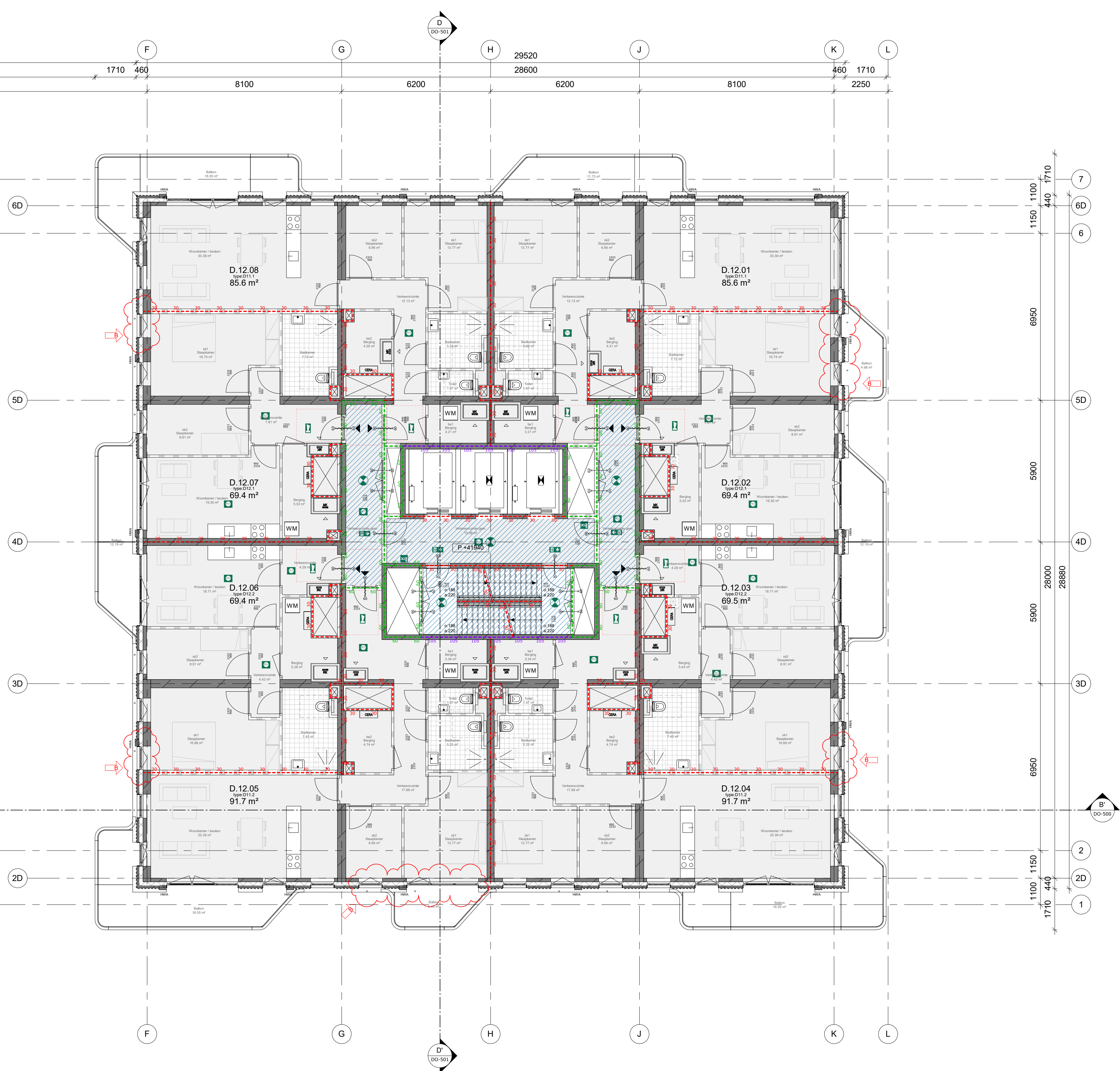
[illegible]

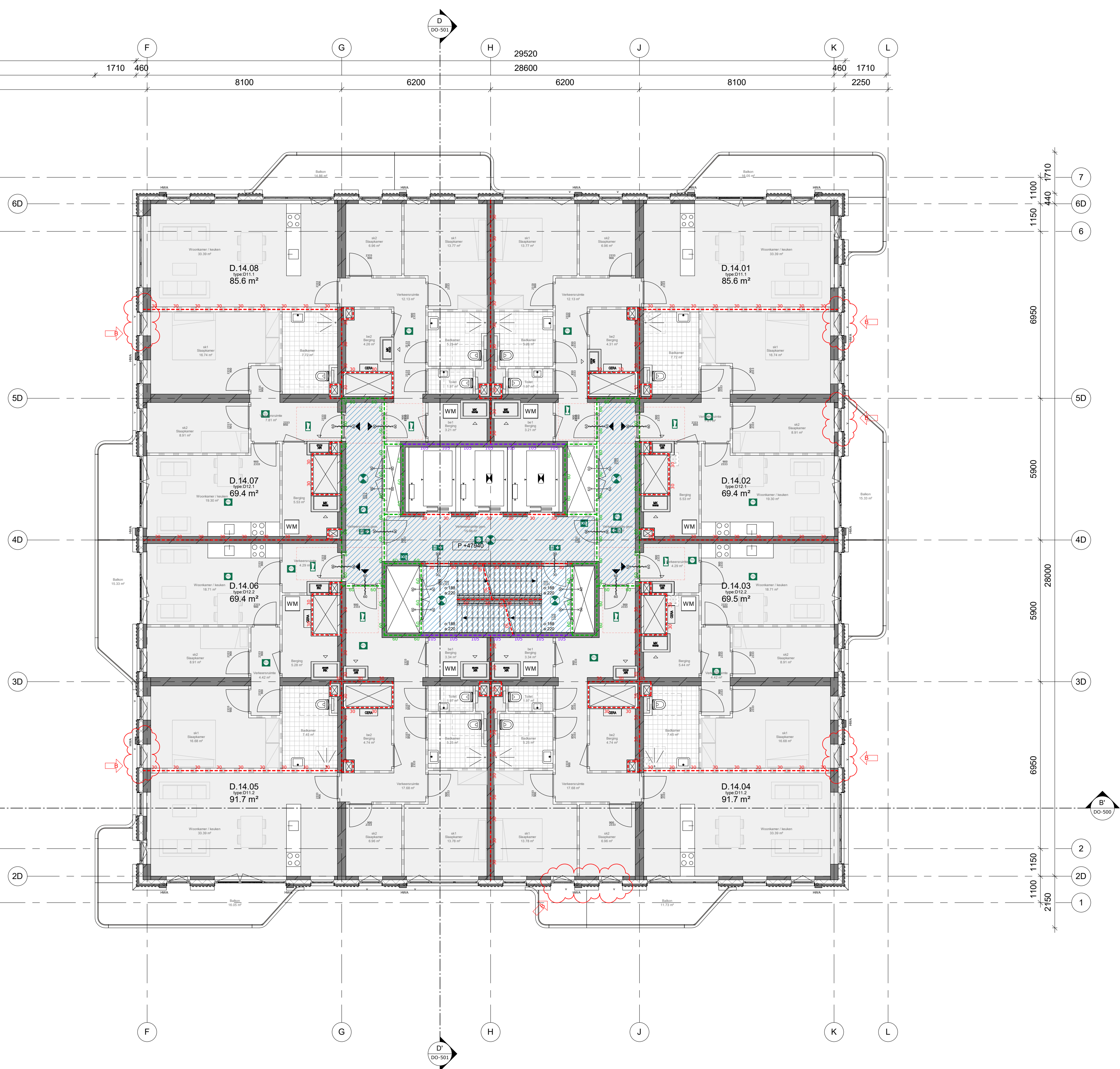

- vrijloopdangers op woningertriseedunen, geroeteerd aan gangzijde t.b.v. inspectie

[illegible]

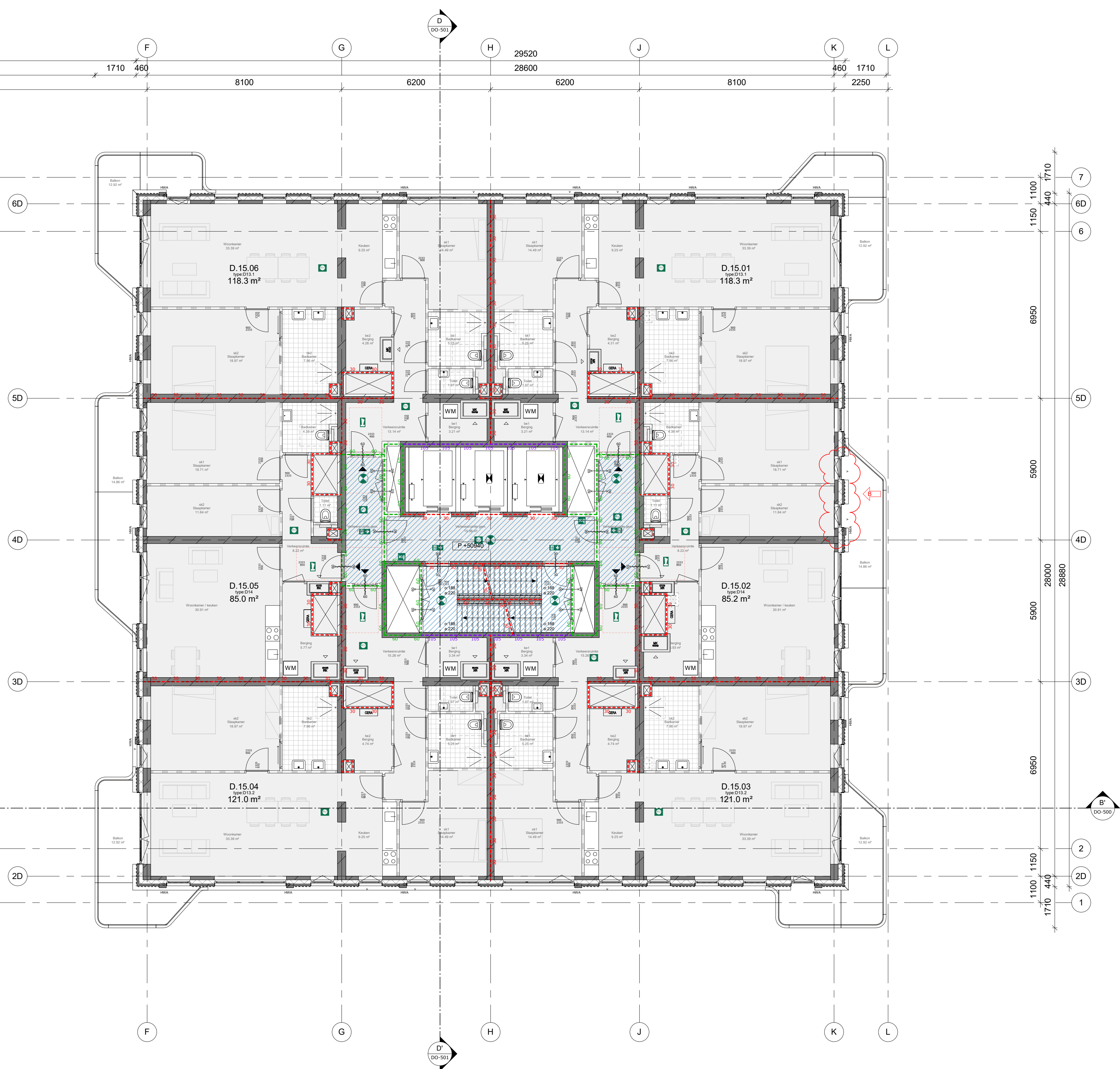

- vrijloopdangers op woningertriseedunen, geroeteerd aan gangzijde t.b.v. inspectie

[illegible]

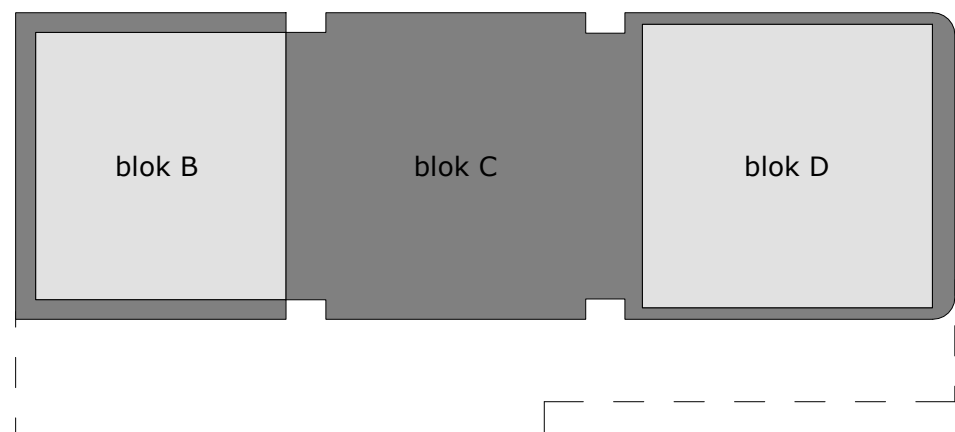
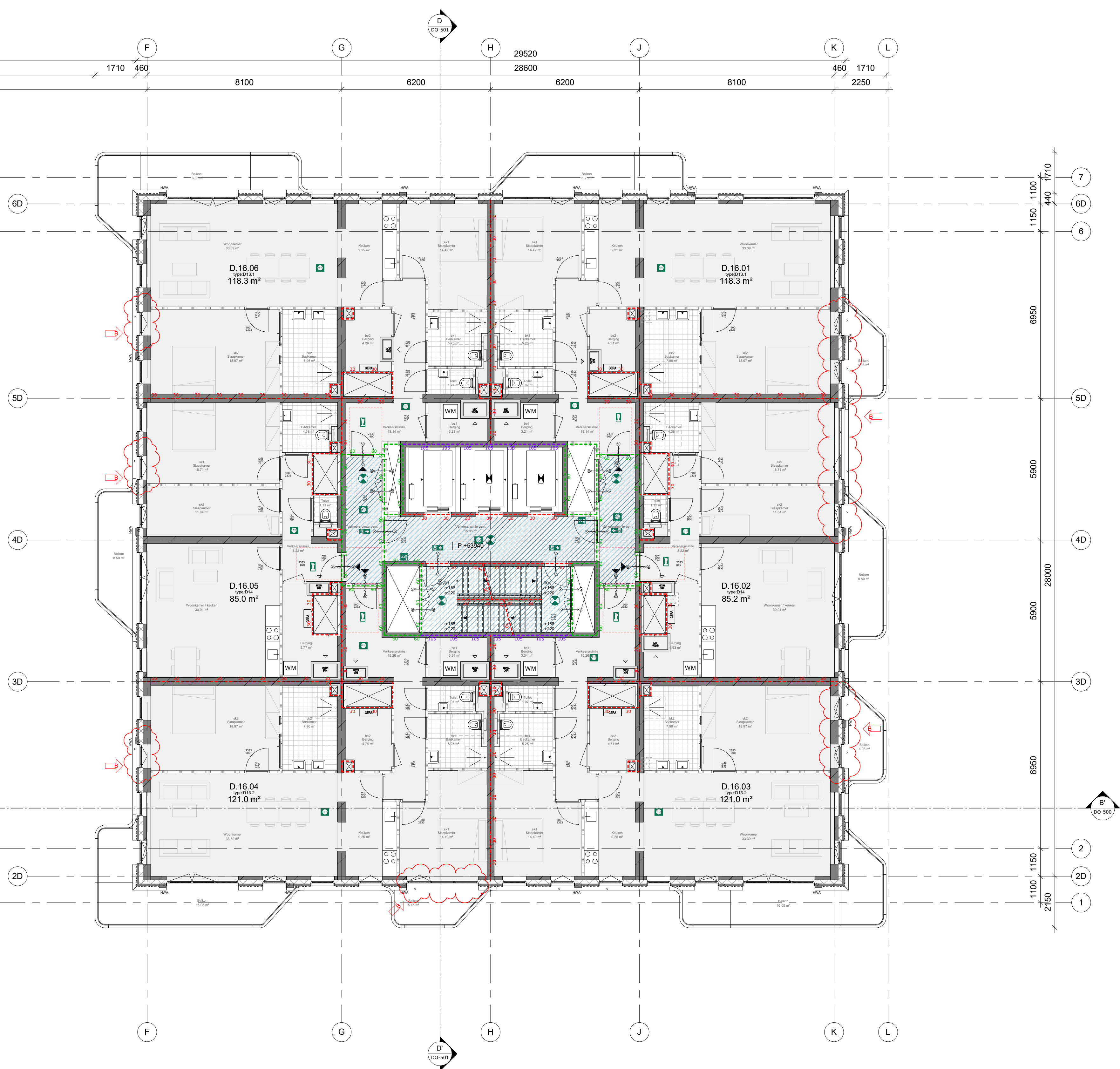

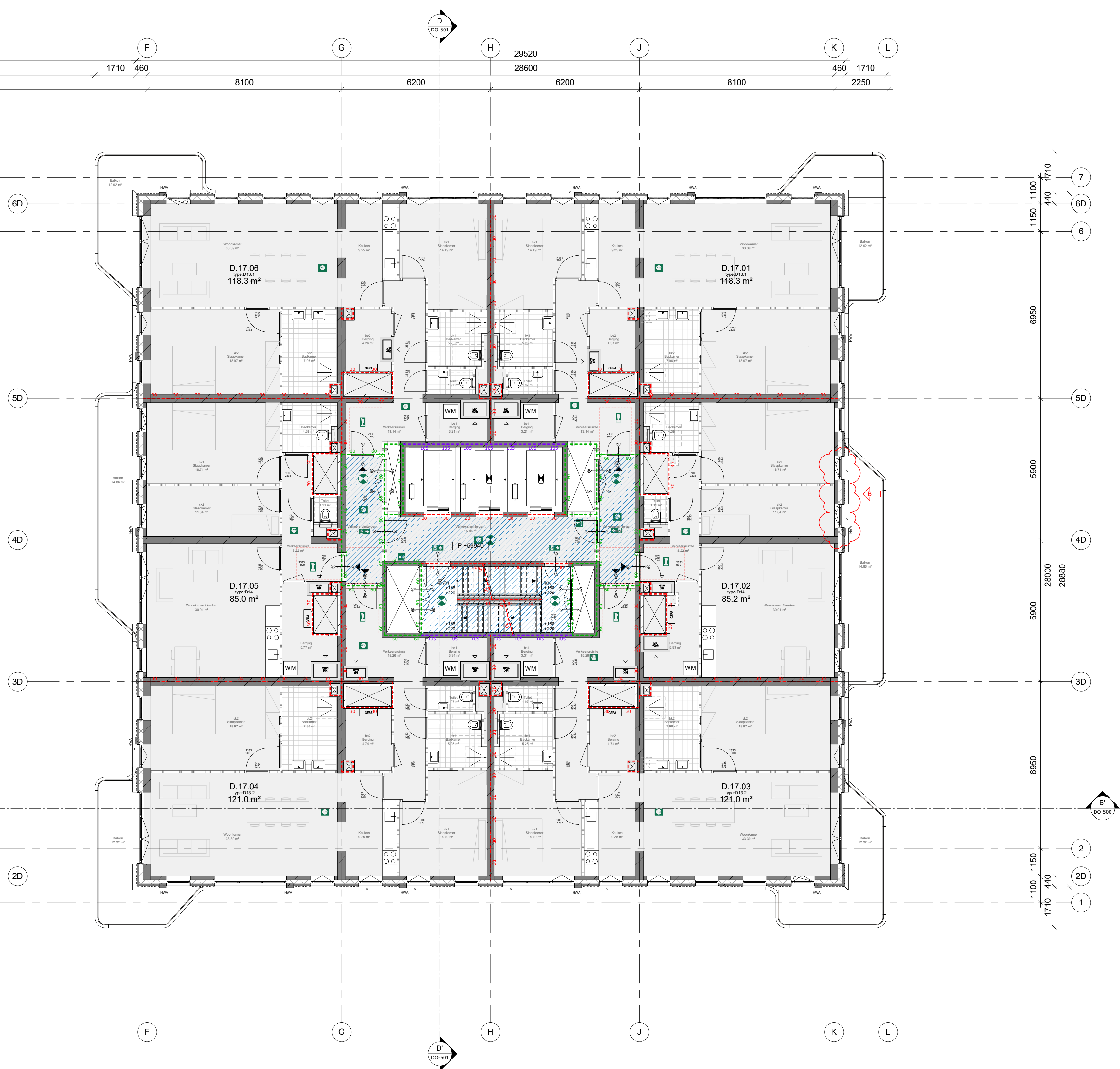

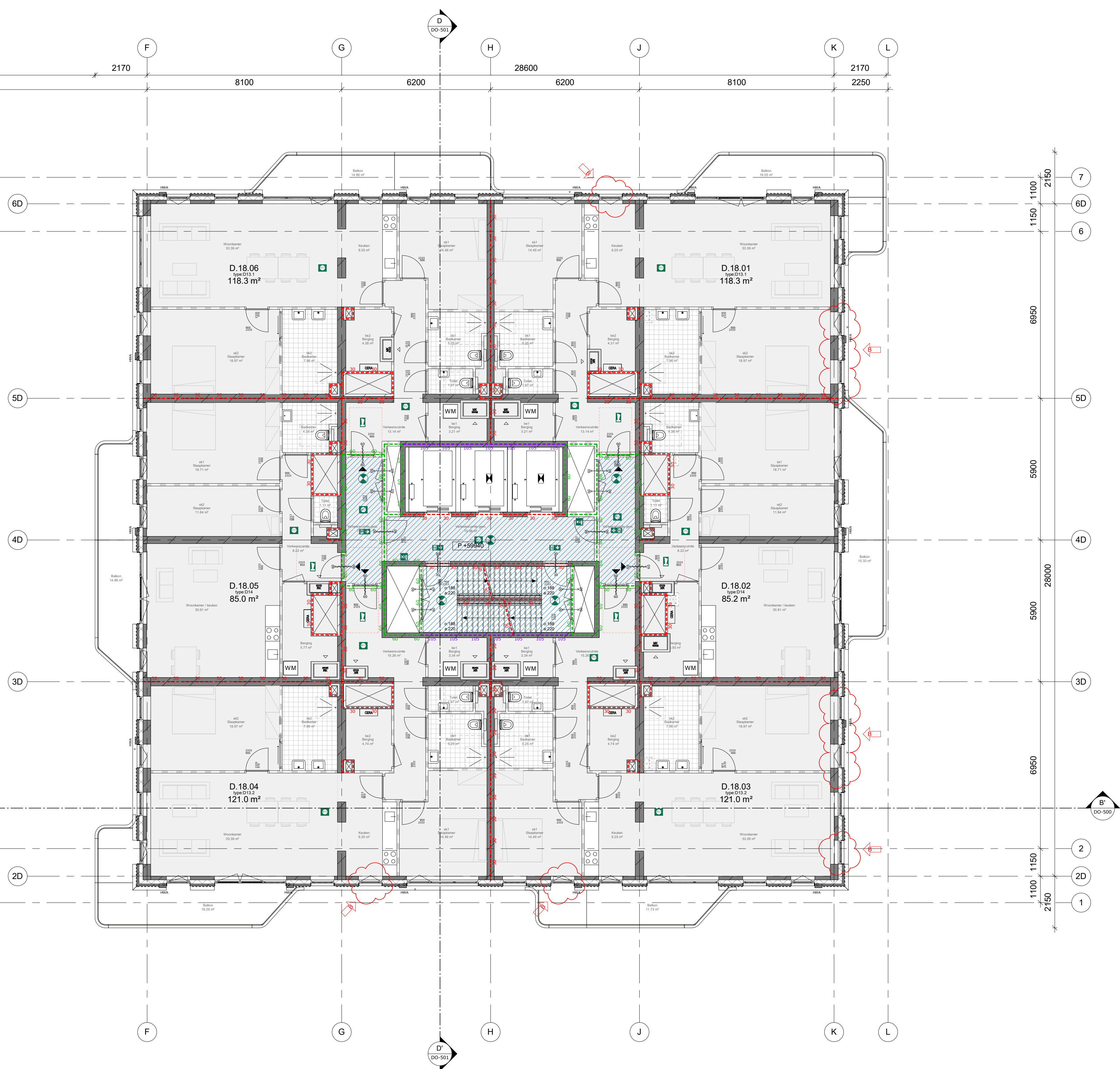

- vrijlopdangers op woningertrieduren, gemonteerd aan gangzijde l.b.v. inspectie



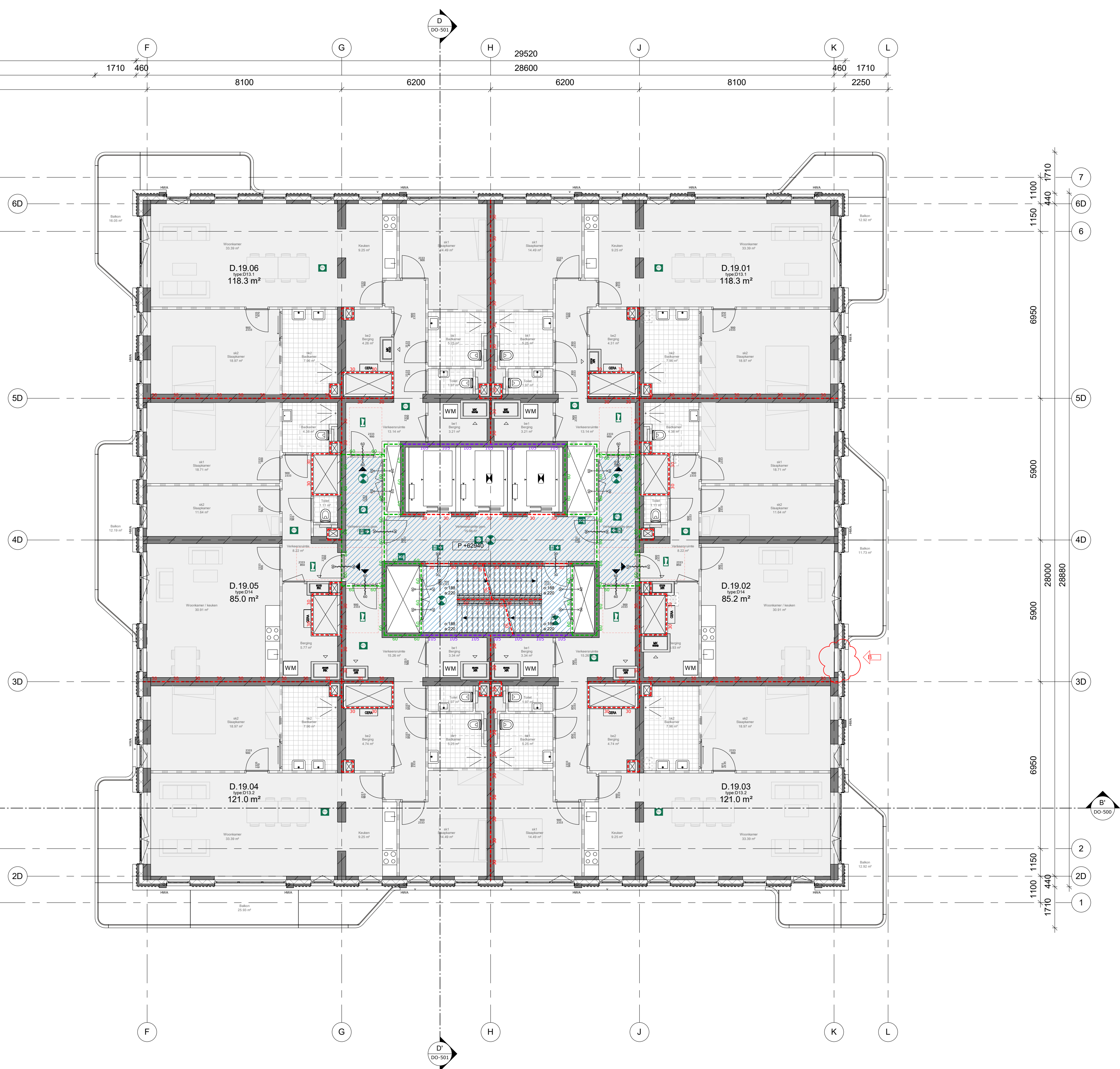





[illegible]



Van toepassing zijnde regelgeving/ richtlijnen:

- bouwbesluit 2012

Renvooi bouwkuud (plattegrond)

	bestand		l.h.w.g. beton		aluminium geveestleding
	prelab beton		kalkebasten		lichte scheringwand/ voorzetwanden
	metaswerk		aluminium vloegrel		isolatie
	sandwicz paneel		grondzak		massiveld

bouwkundig:	
WBDBO 30 minuten + R200	WBDBO 30 minuten + R200 zelfskuldend (hooftcijg)
WBDBO 60 minuten + R200	WBDBO 60 minuten + R200 zelfskuldend (hooftcijg)
WBDBO 105 minuten + R200	WBDBO 105 minuten + R200 zelfskuldend (hooftcijg)
rookschakeling R ₀	R ₀ rookwerend R ₀ (hooftcijg)
overige:	

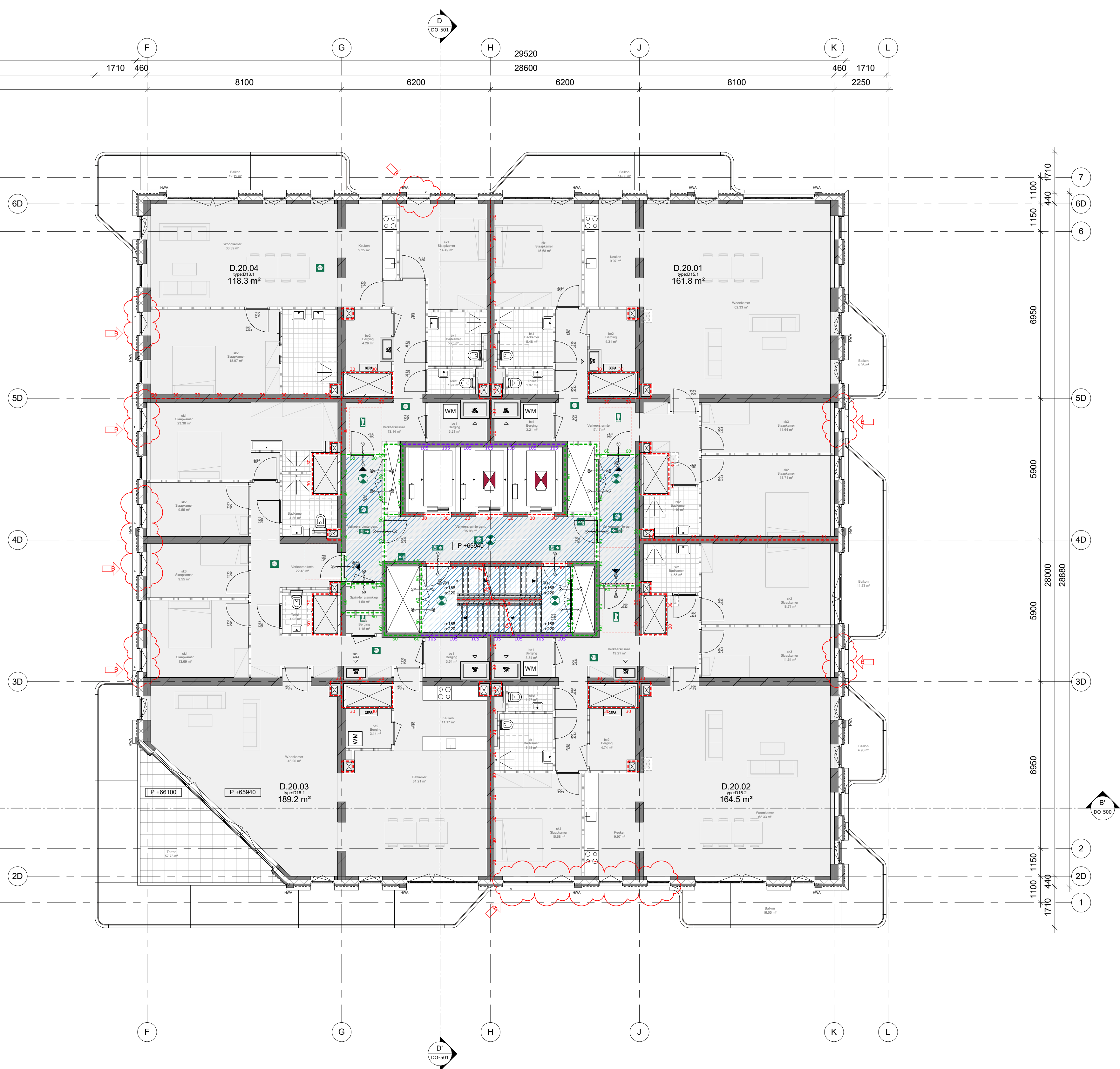

Van toepassing zijnde regelgeving/ richtlijnen:

- bouwbesluit 2012

- advise engele tot rapportage van overlevingsrisico	DWA, Gouda
- rapportage bouwfysica	DWA, Gouda
- procesbegeleiding	HFB, Rotterdam
- bouwveiligheidsplan	Aboma, Ede

Ruimte annotatie	Kozijnannotatie
appartementen:	raamkozijnen:
D.05.03	pb
appartementnummer	paniekbeslag

Rennwiel brandveiligheid

bouwkundig: WBD80 30 minuten + R200 WBD80 30 minuten + R200 zelfkullend (bevoezig)

	brandweeringang voorzien van flitslicht		nieuwe brandweeringang
	brandmeldinstallatie		opstelplaats blusvoertuig
	sluiceluis		ondergrondse brandkruis

opmerking:
- vrijloopprijzen op woningentrueden, gerelateerd aan gangrijde t.b.v. inspectie

Schema:  noord

	blok B	blok C	blok D
--	--------	--------	--------

The diagram shows a three-story building with a central staircase and two side staircases. The central staircase is located in the middle of the building, and the two side staircases are located on the left and right sides. The building is divided into three horizontal sections, each representing a floor. The central staircase is shown as a vertical line connecting the three floors. The two side staircases are shown as vertical lines connecting the three floors. The building is labeled with '3' on the left side and '2' on the right side.

mecanoo Mecanoo Architecten B.V.
+31 15 225 81 00 Oude Delft 205, 2011 HD
Delft, The Netherlands info@mecanoo.nl
www.mecanoo.nl

Opdrachtgever:
Vervat Groep

Projectnaam: _____
 Hoe snel heb je het gedaan? _____

Tekeningonderdeel:

Plattegrond - 20e verdieping

30.09.2022	OMGEVINGSVERGUNNING
Wijzigingen	

21.12.2022	A	omgevingsvergunning - aanvulling 1 - brandveiligheid
11.04.2023	B	omgevingsvergunning - aanvulling 3 - bouwfysisch brandveiligheid



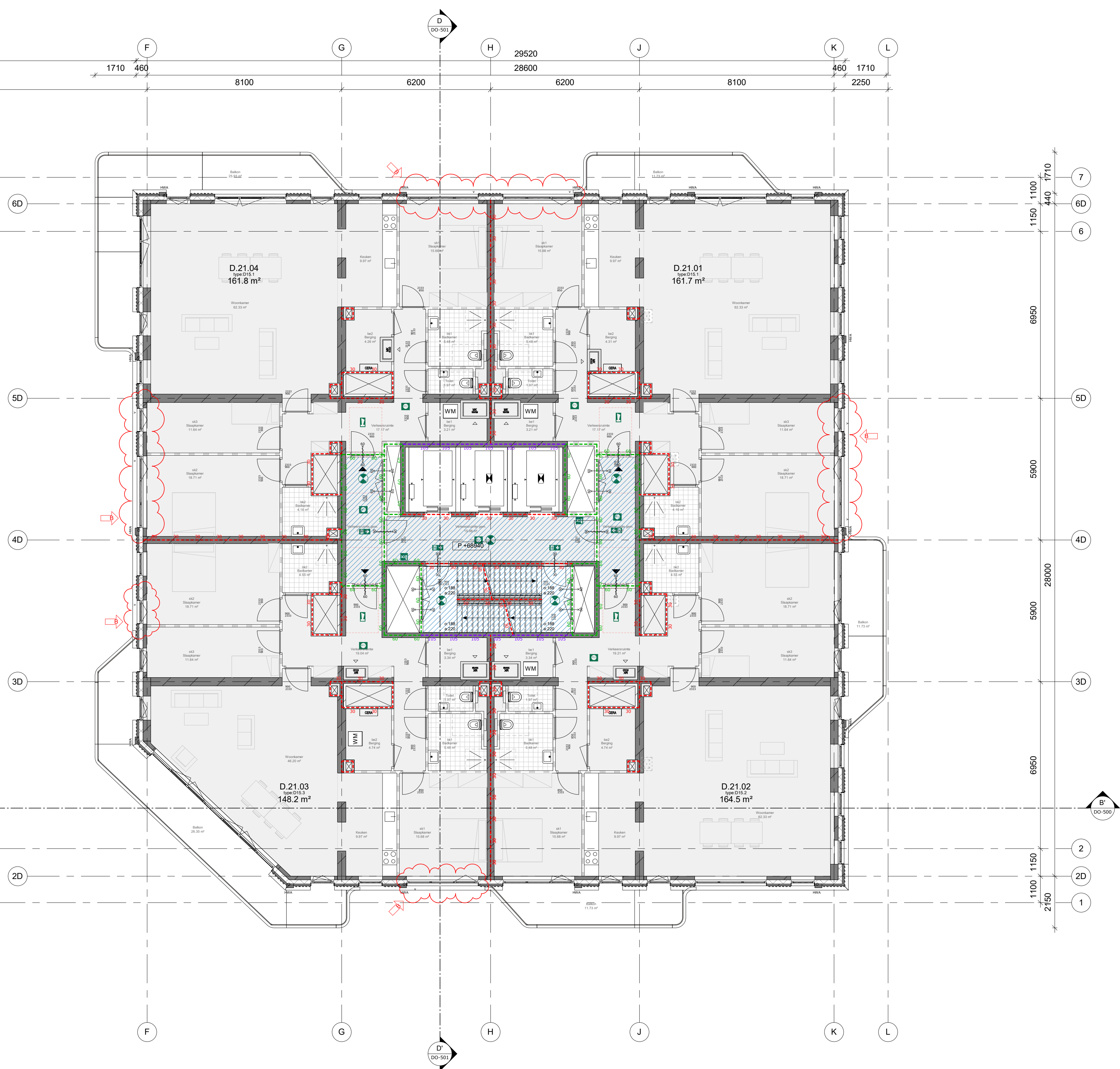







Project fase:	Schaal:	Formaat:	Werknummer:	Tekeningnummer:
Definitief Ontwerp	1:100	A0+ 1000 x 600 mm	A770	DO-120



Van toepassing zijnde regelgeving/ richtlijnen:

- bouwbesluit 2012

Referentie bouwtekst (plattegrond)

 bestand	 l.h.w.g. beton	 aluminium gevelbeslissing
 prefab beton	 kalkzandsteen	 lichte afdichtingswand/ voorzetwand
 metaalwerk	 aluminium vloerdek	isolatie
 aluminium vloerdek	 sandwichepaneel	gronddek
		 maaiveld

bouwkuur: WBDBO 30 minuten + R200
 WBDBO 60 minuten + R200
 WBDBO 105 minuten + R200
 rookschieding R₀
 rookwerend R₀

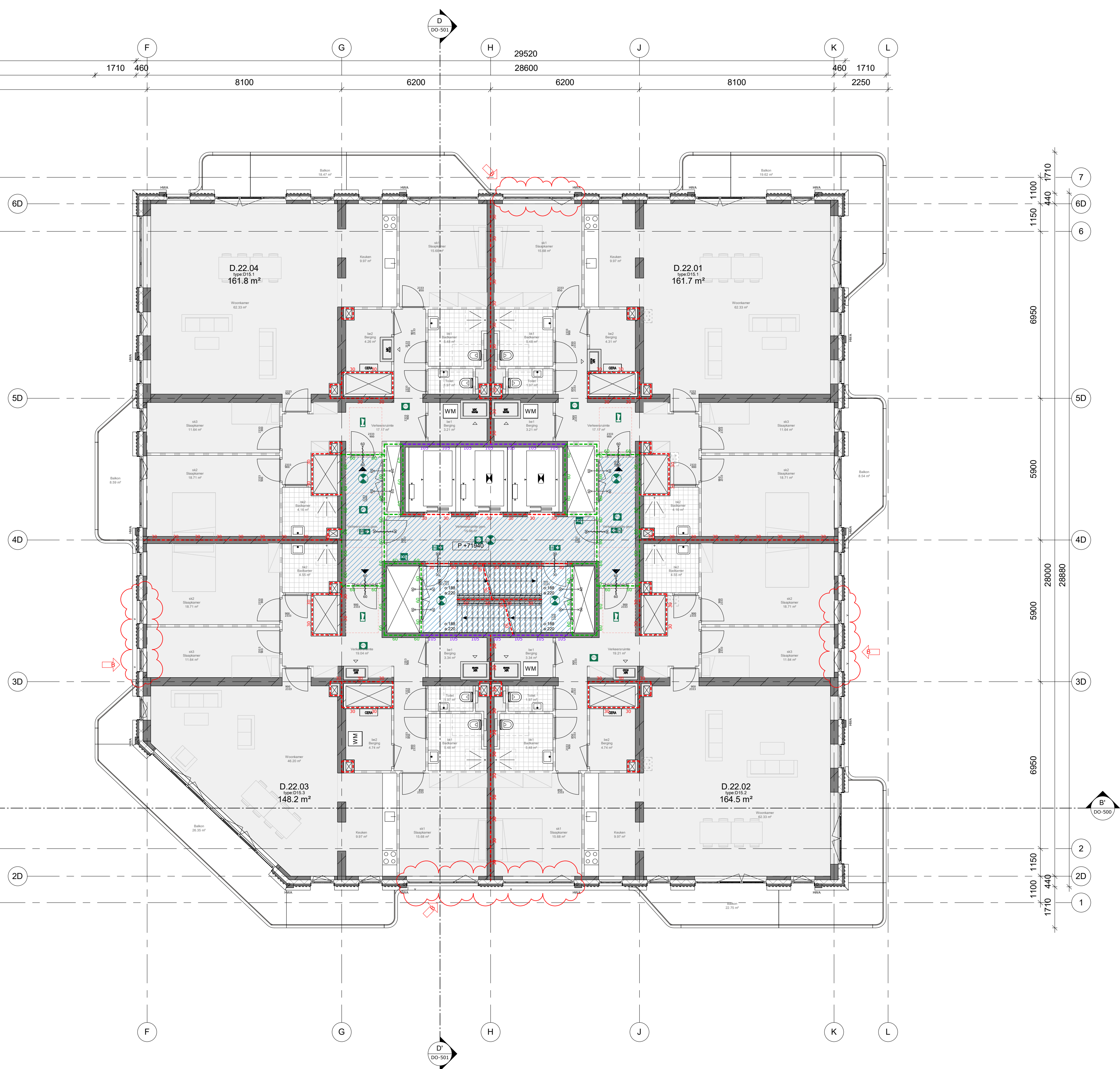

- vrijkoopdringers op woningeindeedunen, gemonteerd aan gangzijde t.b.v. inspectie

A diagram showing a horizontal sequence of three blocks. The first block on the left is light gray and labeled 'blok B'. The middle block is dark gray and labeled 'blok C'. The third block on the right is light gray and labeled 'blok D'. The blocks are connected by dark gray lines. Below the blocks, there are dashed lines indicating a continuation of the chain.

