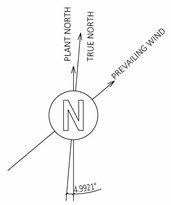

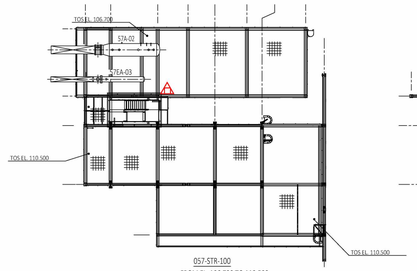

057-STR-100
FROM EL. 106.700 TO 110.500

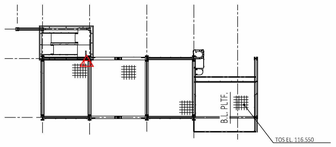

057-STR-100
AT EL. 116.550

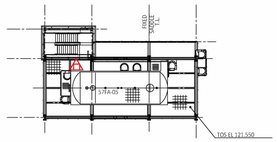

057-STR-100
AT EL. 121.550

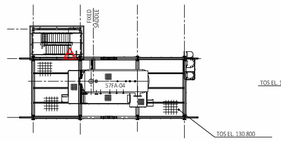

057-STR-100
AT EL. 129.500

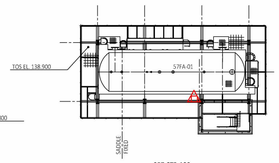

057-STR-100
EL. 138.900

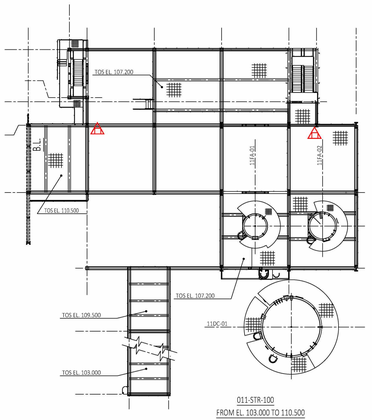

011-STR-100
FROM EL. 103.000 TO 110.500

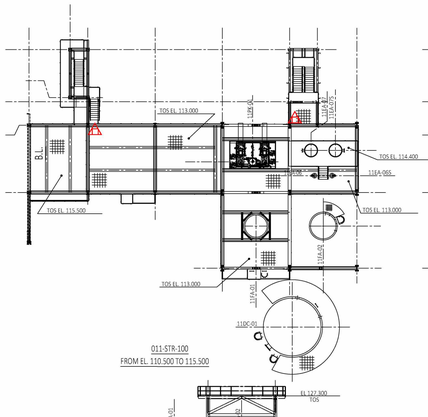

011-STR-100
FROM EL. 110.500 TO 115.500

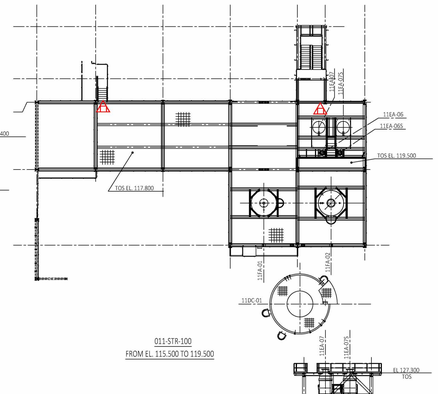

011-STR-100
FROM EL. 115.500 TO 119.500

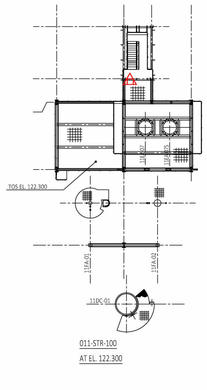

011-STR-100
AT EL. 122.300

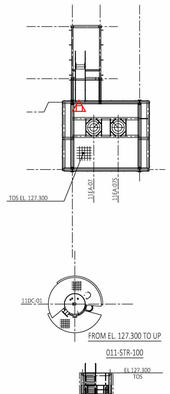

FROM EL. 127.300 TO UP
011-STR-100

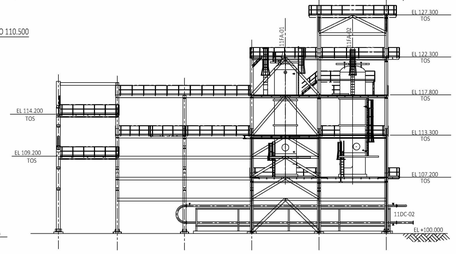

011-STR-100
VIEW "A-A"

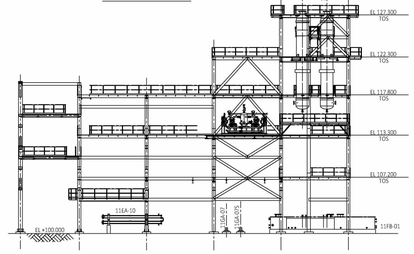

011-STR-100
SECT "B-B"

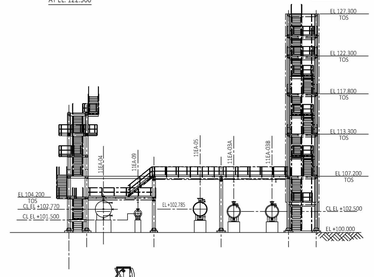

011-STR-100
VIEW "C-C"

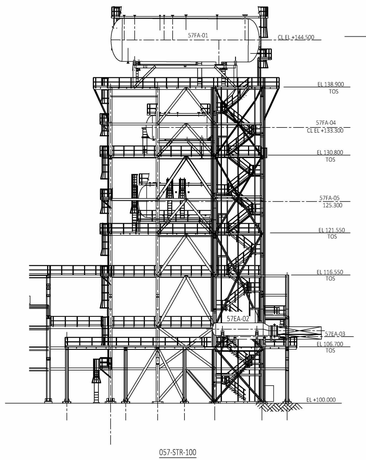

057-STR-100
VIEW "D-D"

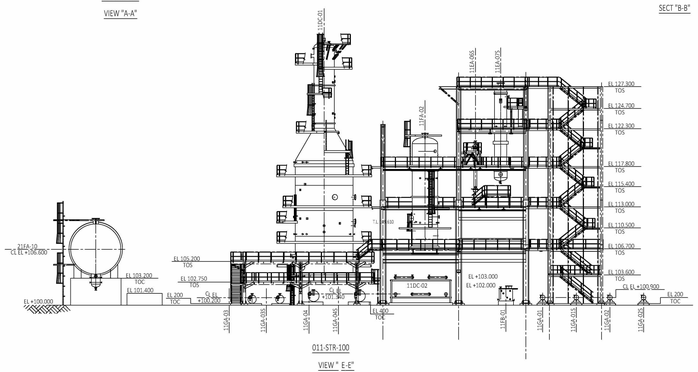

011-STR-100
VIEW " E-E"

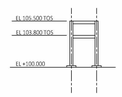

011-PR-100
VIEW "G-G"

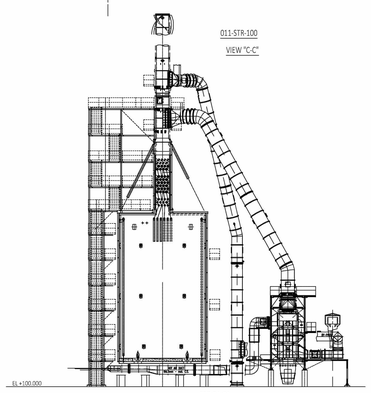

057-BA-01
VIEW " F-F"

GENERAL NOTES

A. FOR DETAILS ON FIRE EXTINGUISHER REFER TO ACTIVE FIRE PROTECTION PHILOSOPHY (082755C-000-JSD-1900-001).
B. FOR DETAILS ON SAFETY SHOWER AND EYE WASH STATION REFER TO HSE DESIGN CRITERIA (082755C-000-JSD-1900-003).
C. FOR OVERALL QUANTITY OF SAFETY EQUIPMENT AND PERSONNEL PROTECTION EQUIPMENT, LEGEND AND SYMBOLS REFER TO PREVIOUS SHEET (1 OF 2).
D. THE DRAWING SHOWS ONLY SAFETY EQUIPMENT AND PERSONNEL PROTECTION EQUIPMENT PRESENT ON THE ELEVATION PLAN.
FOR SAFETY EQUIPMENT AND PERSONNEL PROTECTION EQUIPMENT LOCATED ON PLOT PLAN REFER TO PREVIOUS SHEET (1 OF 2).

NOTES

KEY PLAN

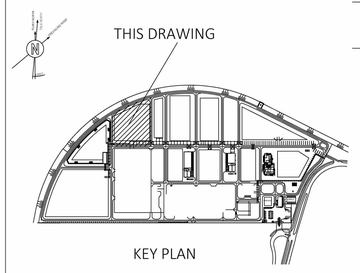

082755C-057-DW-0051-0001-02_C	057 (HOT OIL) / 011 (HTU) UNIT PLOT PLAN ELEVATION
Drawing No	DESCRIPTION

REFERENCE DRAWINGS

CONFIDENTIAL

REV	DATE	DESCRIPTION	PREP	CKD	APPR/AUTH
	2-9-2021	issued for local authorities			
A	21/05/2021	ISSUED FOR REVIEW	C.POGGI	A.TAMBURRO	C.PAGANI / F.CUSCIA / M. LANZETTI

NESTE — T.EN TECHNIP ENERGIES

RDCG (Rotterdam Capacity Growth) - DEFINITION PHASE
NESTE

SAFETY EQUIPMENT AND PERSONNEL PROTECTION EQUIPMENT - UNIT 057 ELEVATION

Scale	Technip Drawing No						Page	Rev.
1/250	082755C Project	057 Unit	DW Doc.Type	19 Disc	33 Subj	0011 Ser.No	2of2	A

NESTE Drawing No

-
CAD Model

CAD Model (082755C-057-DW-1933-0011-02_A.dwg

The present document or drawing is property of TECHNIP ITALY S.p.A. and shall not, under any circumstances, be totally or partially, directly or undirectly, transferred, reproduced, copied, disclosed or used, without its prior written consent, for any purpose and in any way other than that for which it is specifically furnished or outside the extent of the agreed upon rights of use.