

ALGEMENE OPMERKINGEN

Hoogtemaatvoering t.o.v. NAP
Betonconstructie (vloer en fundering) door Struikweg

VERWIJZINGEN

Plattgronden zie: INDU200360.69.102
Aanruchten zie: INDU200360.69.102
Doorsneden zie: INDU200360.69.102
Constructie zie: INDU200360.79.171

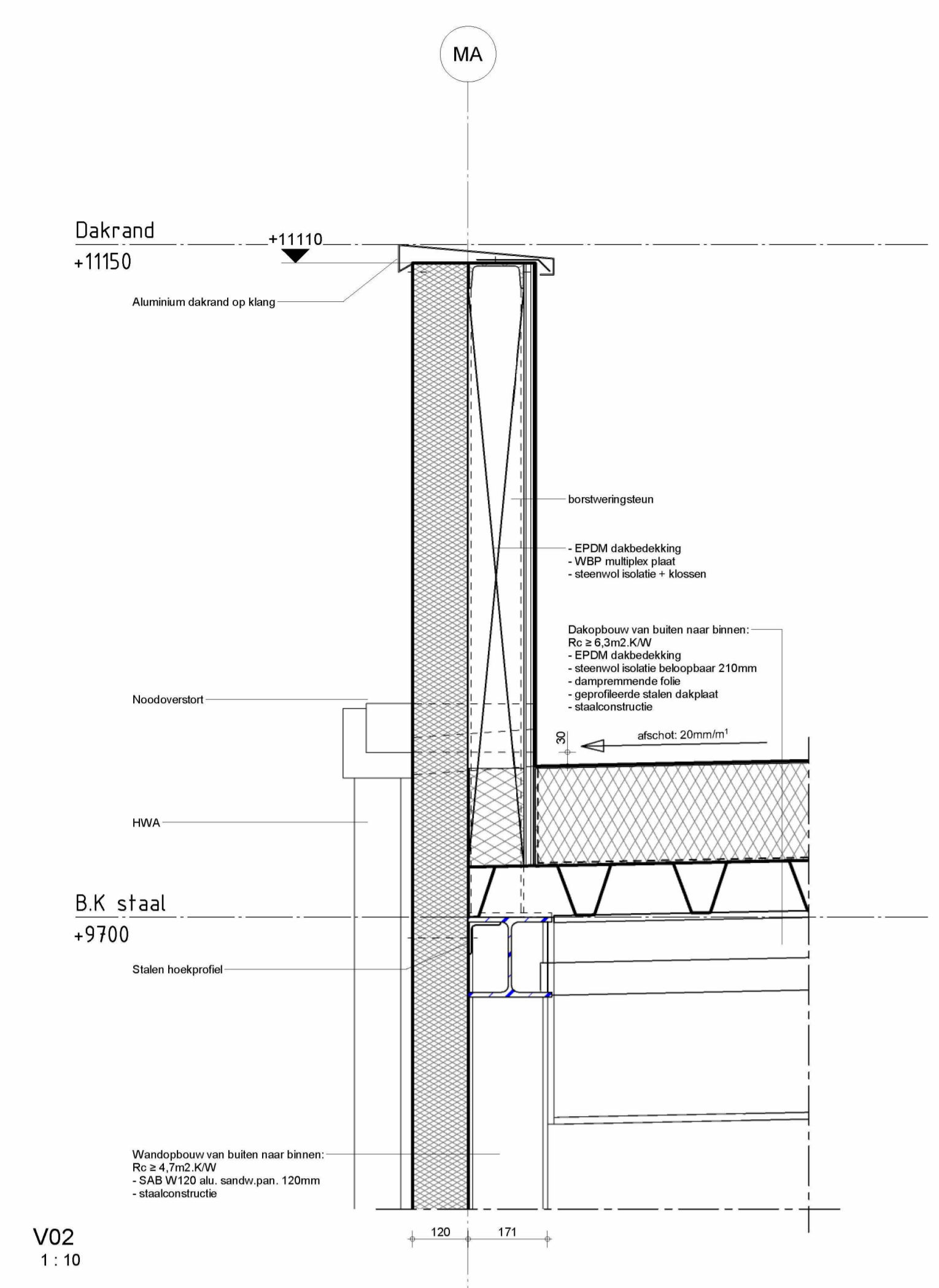

V02
1:10

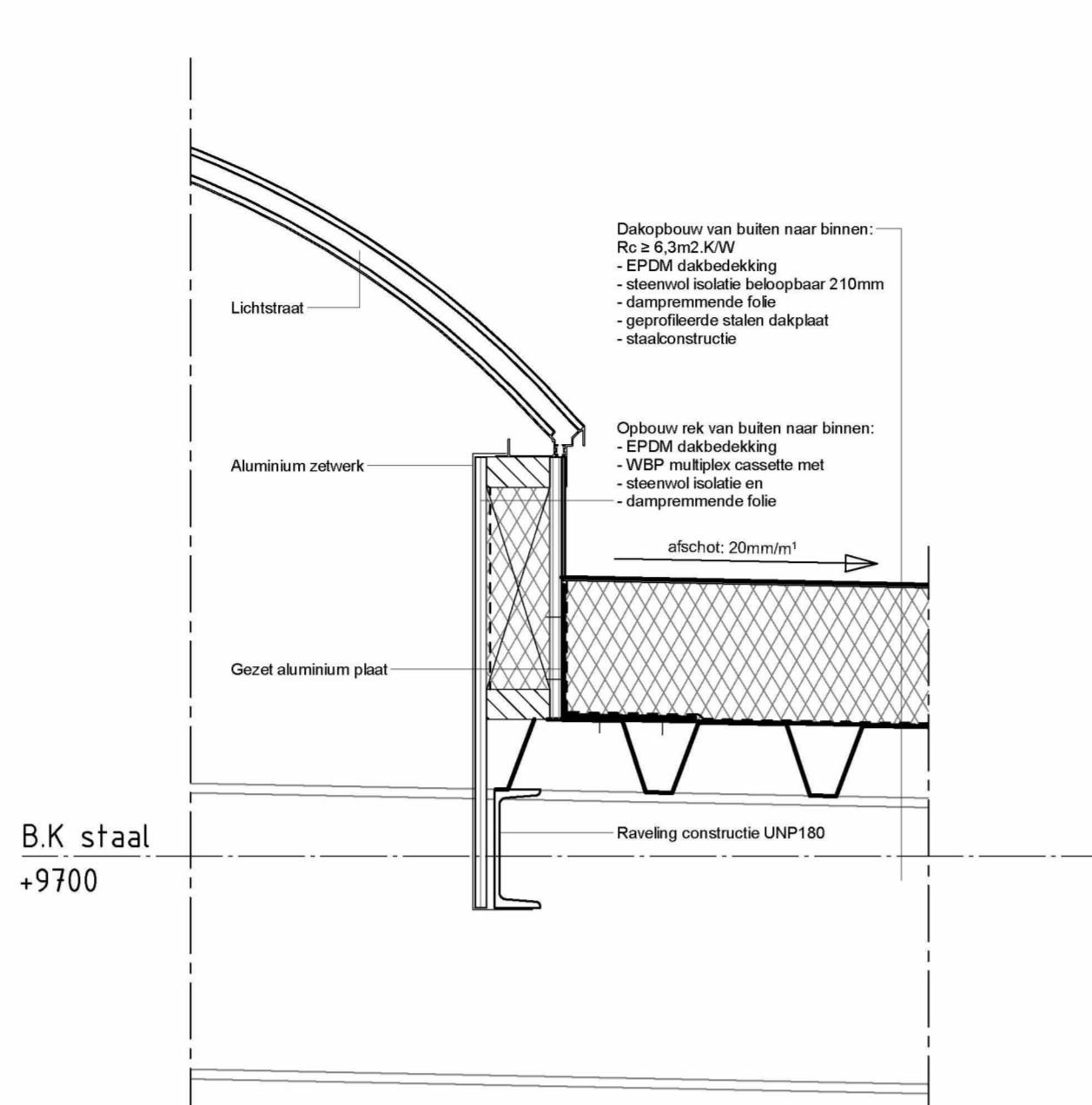

V07
1:10

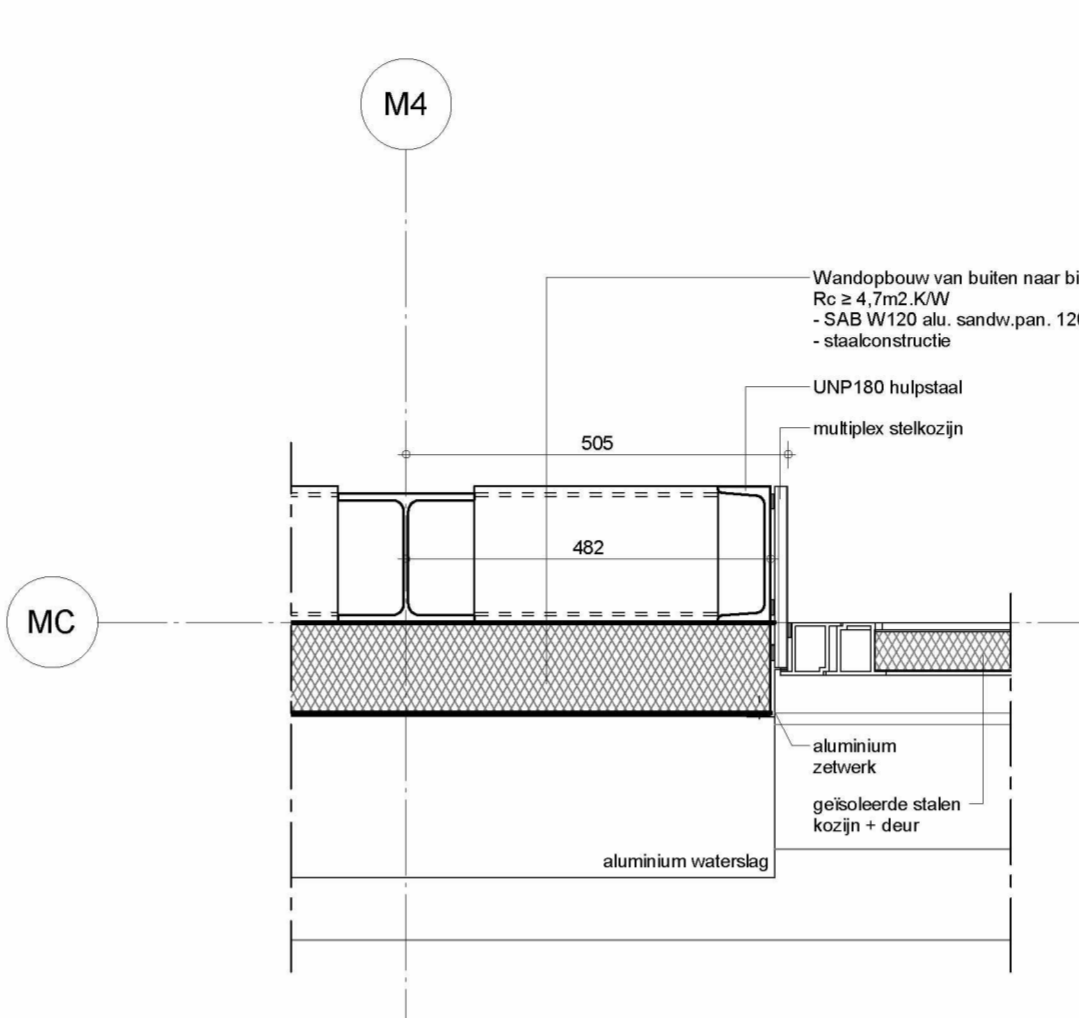

H01
1:10

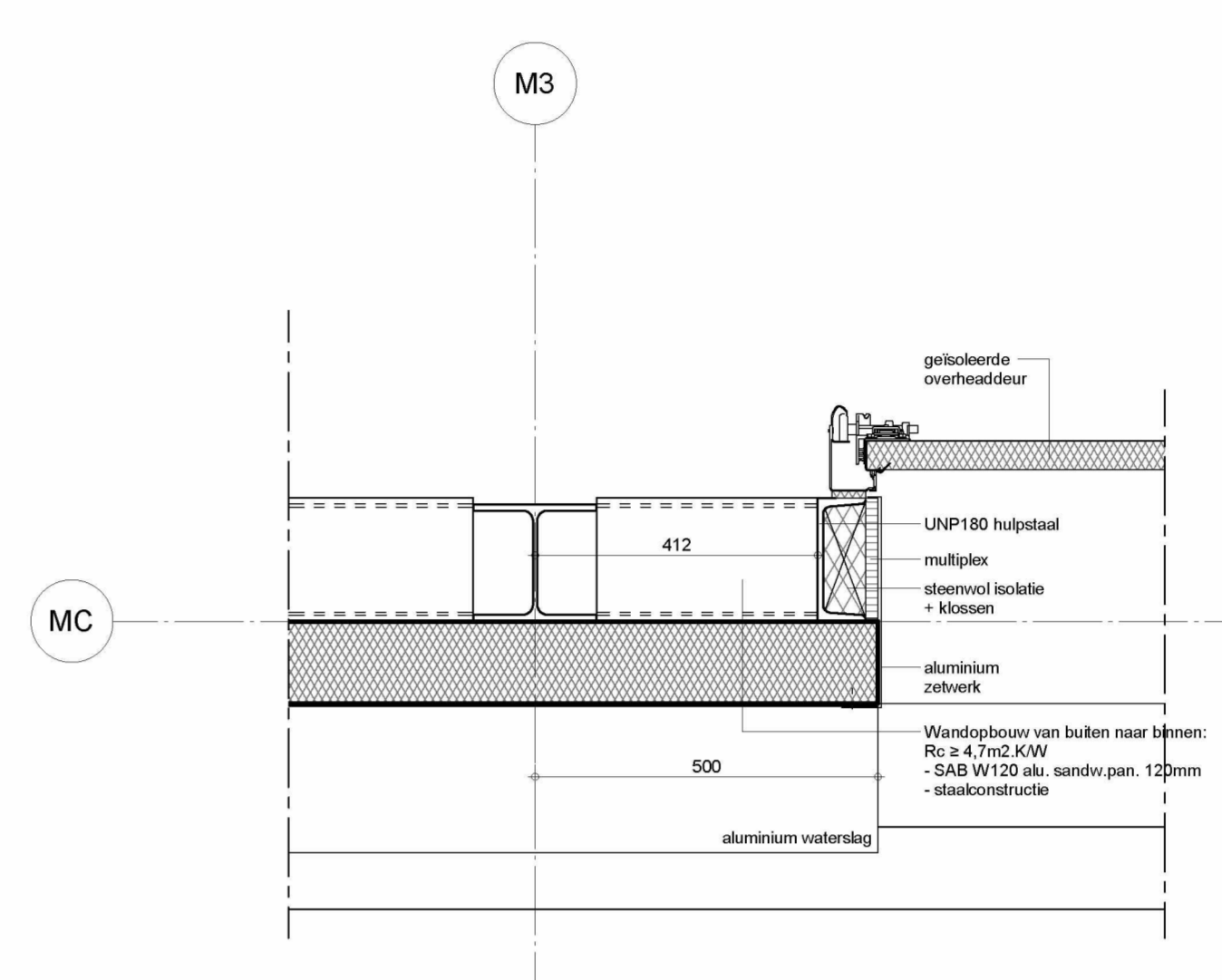

H02
1:10

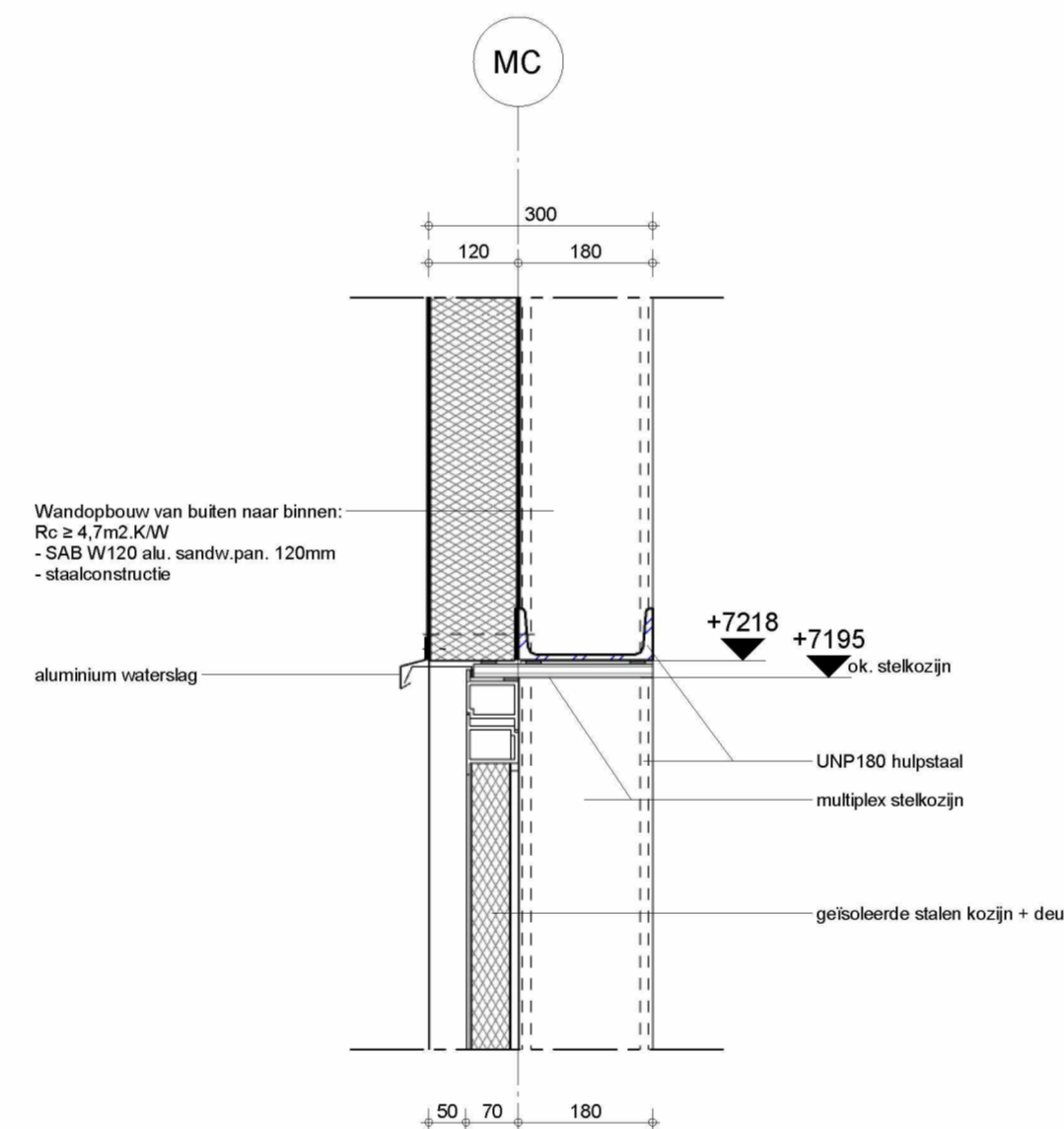

V04
1:10

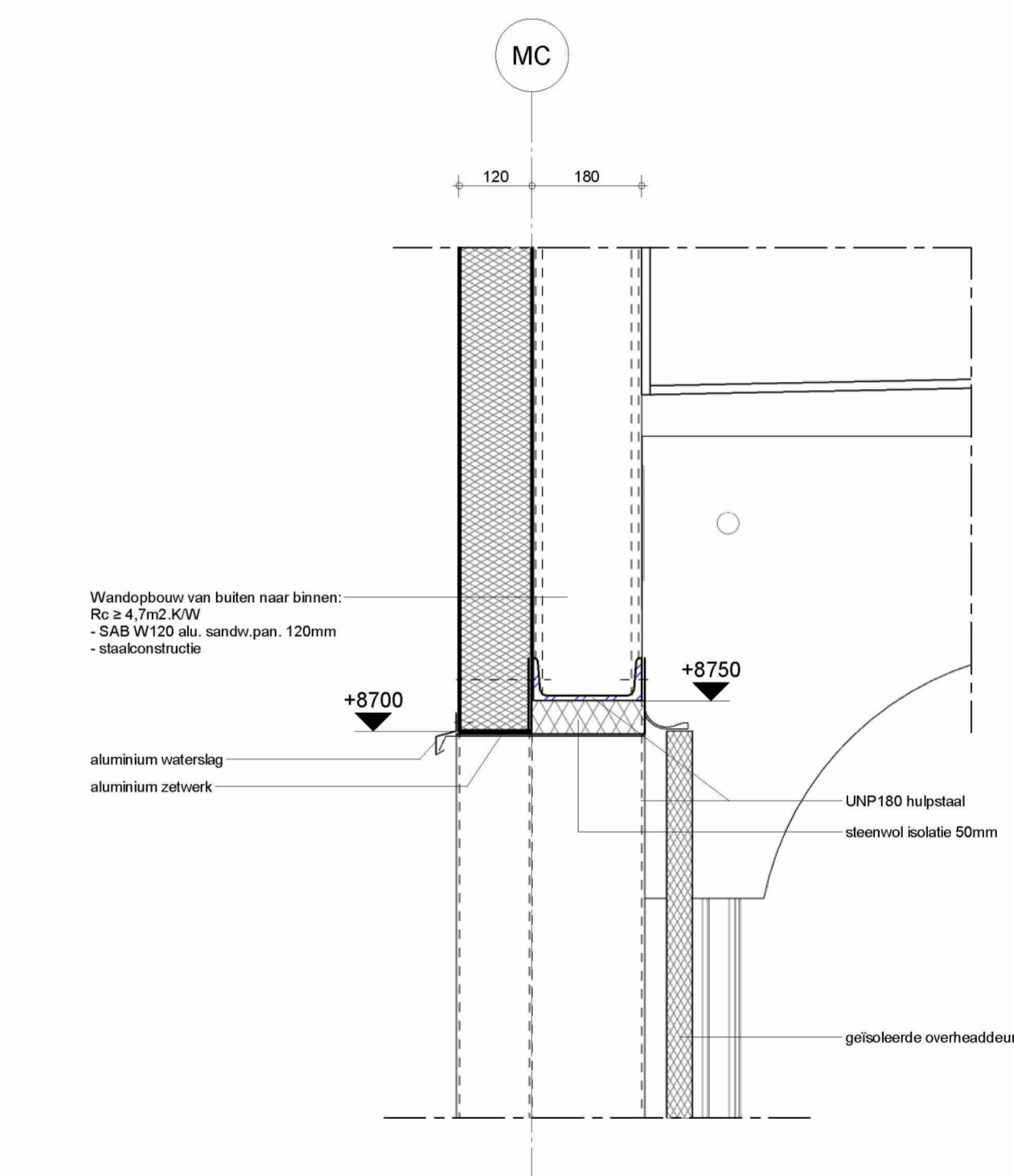

V06
1:10

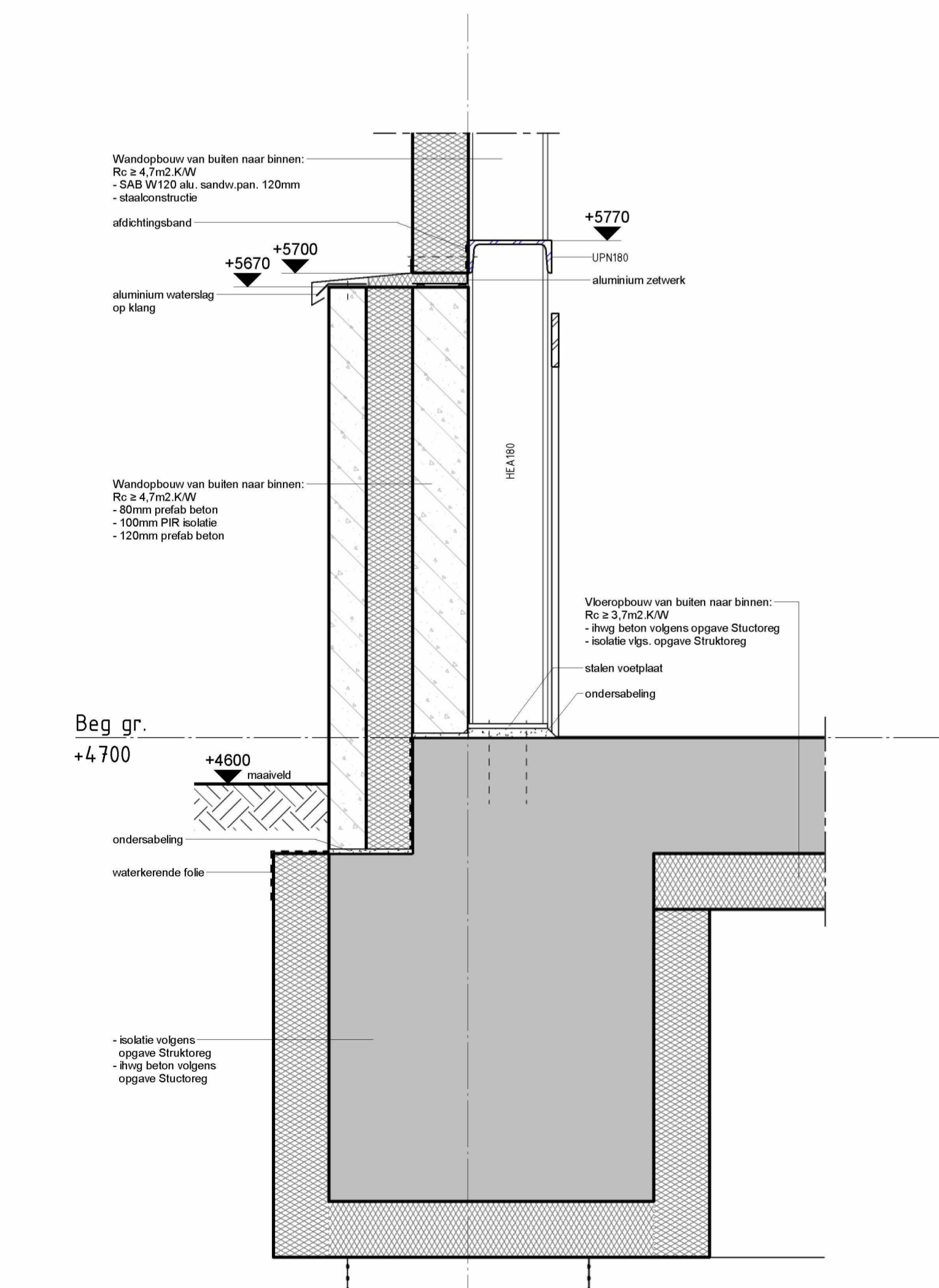

V01
1:10

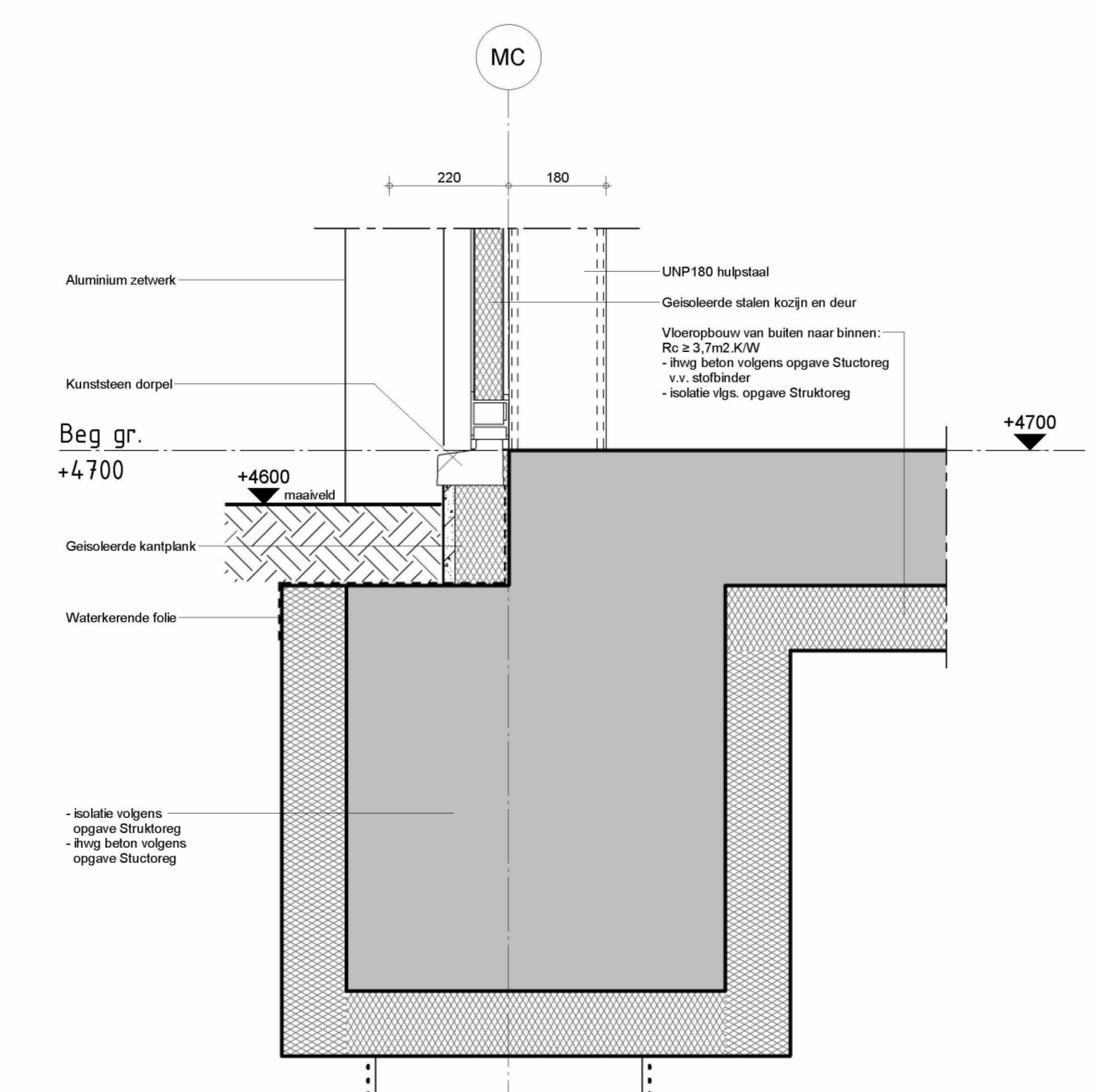

V03
1:10

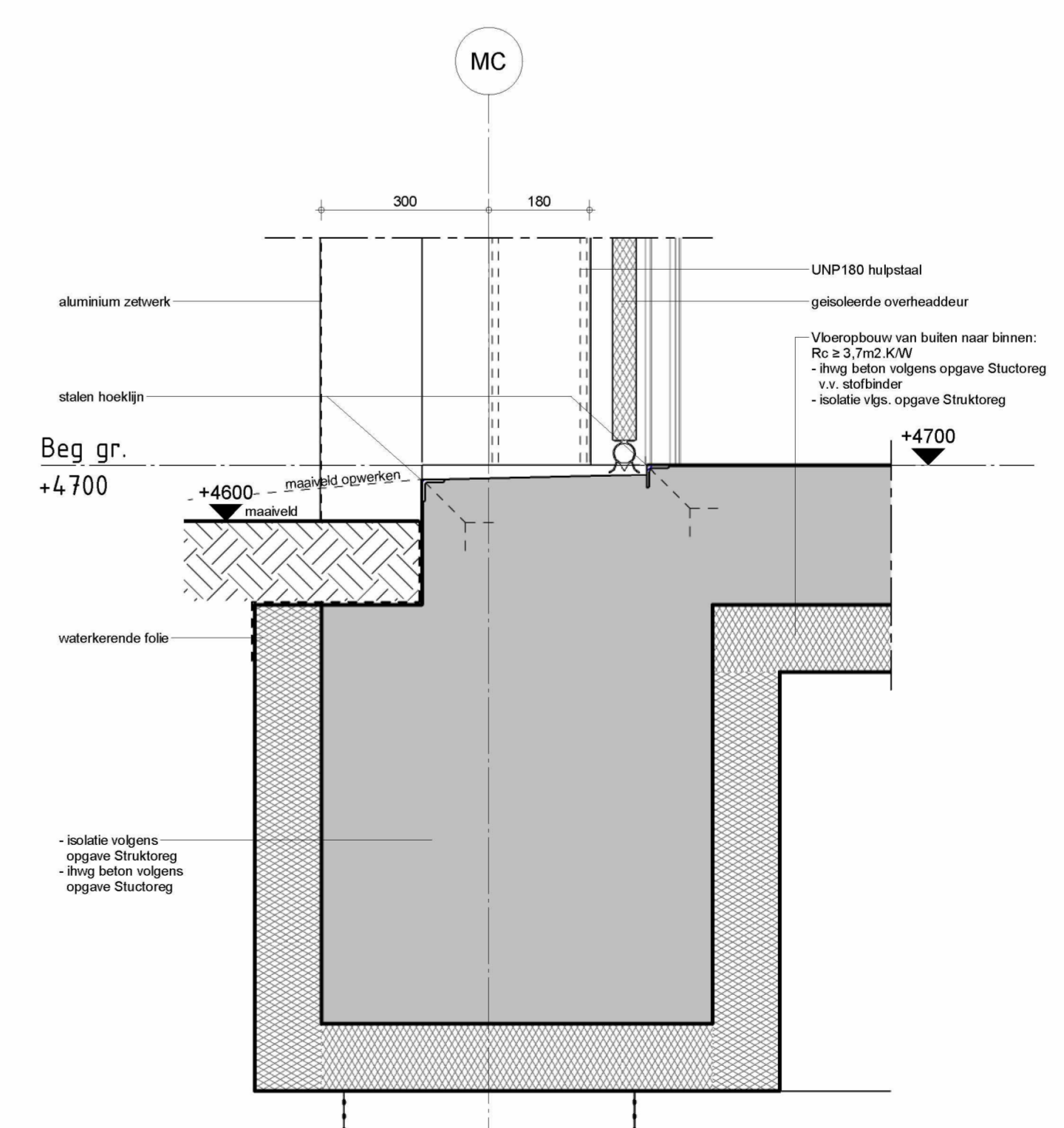

V05
1:10

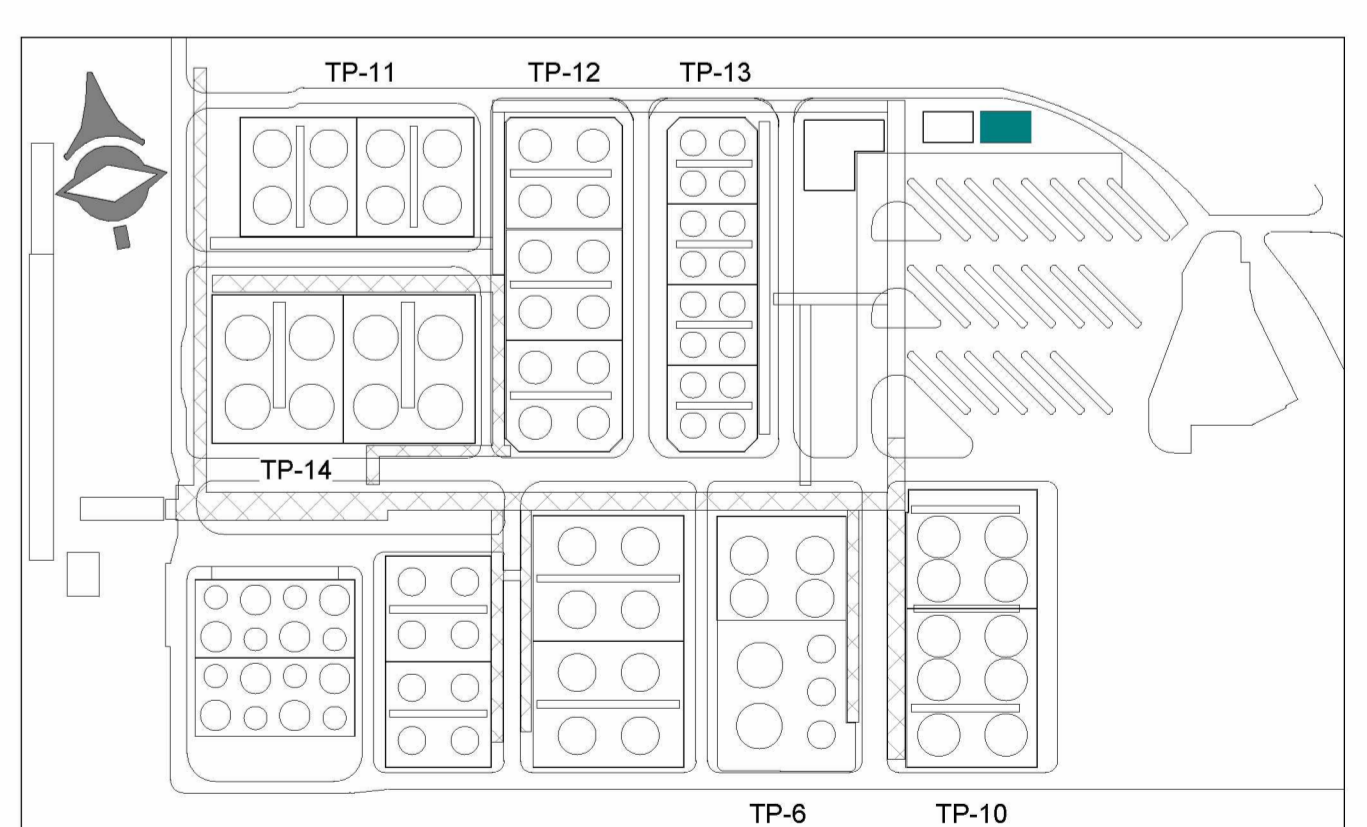

CO	02-04-2021	ISSUED FOR COMMENTS		CEB	MAL
----	------------	---------------------	--	-----	-----

Legal owner:

LBC Rotterdam B.V.
Oude Maasweg 4
3197 KJ Botlek - Rotterdam
The Netherlands
T www.lbcct.com

This drawing and its content remain the (intellectual) property of LBC Rotterdam B.V. The drawing shall at no time be copied, shown to third parties, or used for any purpose other than for which it was specifically provided.

Title: **MAGAZIJN BOUWKUNDIG PRINCIPEDETAILS**

Identification number: **INDU200360.67.102**

Sheets:	Document type:	Document status:	Department:	Technical reference:
		IFC		