

The present document or drawing is property of TECHNIP ITALY S.p.A. and shall not, under any circumstances, be totally or partially, directly or indirectly, transferred, reproduced, copied, disclosed or used, without its prior written consent, for any purpose and in any way other than that for which it is specifically furnished or outside the extent of the agreed upon right of use.

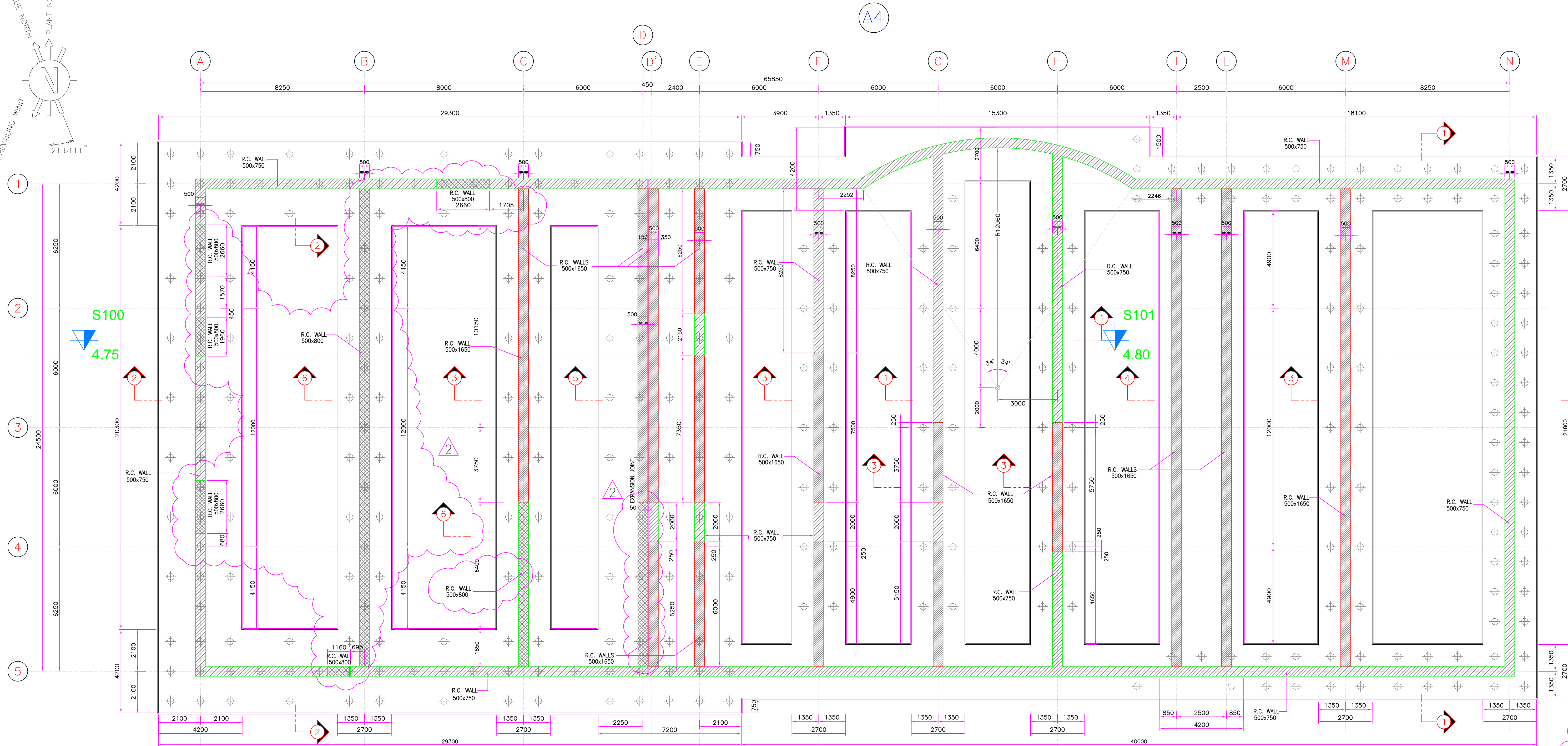
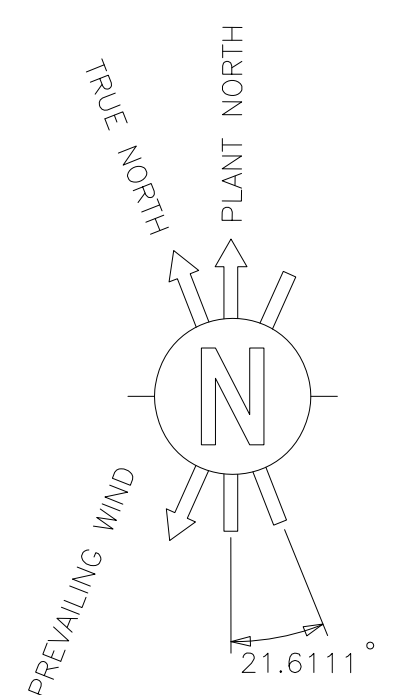

PILECAP PLAN
SCALE 1:100

LEGEND

- R.C. WALLS 500x750 AT EL. +100.200
- R.C. WALLS 500x1650 AT EL. +101.100
- R.C. WALLS 500x800 AT EL. +100.250

GEOTECHNICAL AREA
SCALE 1:5000

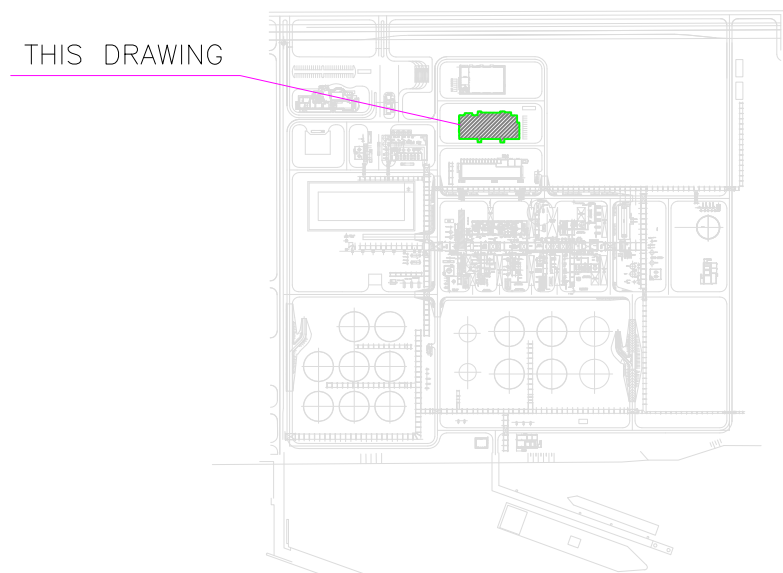

LOCATION PLAN
SCALE 1:1000

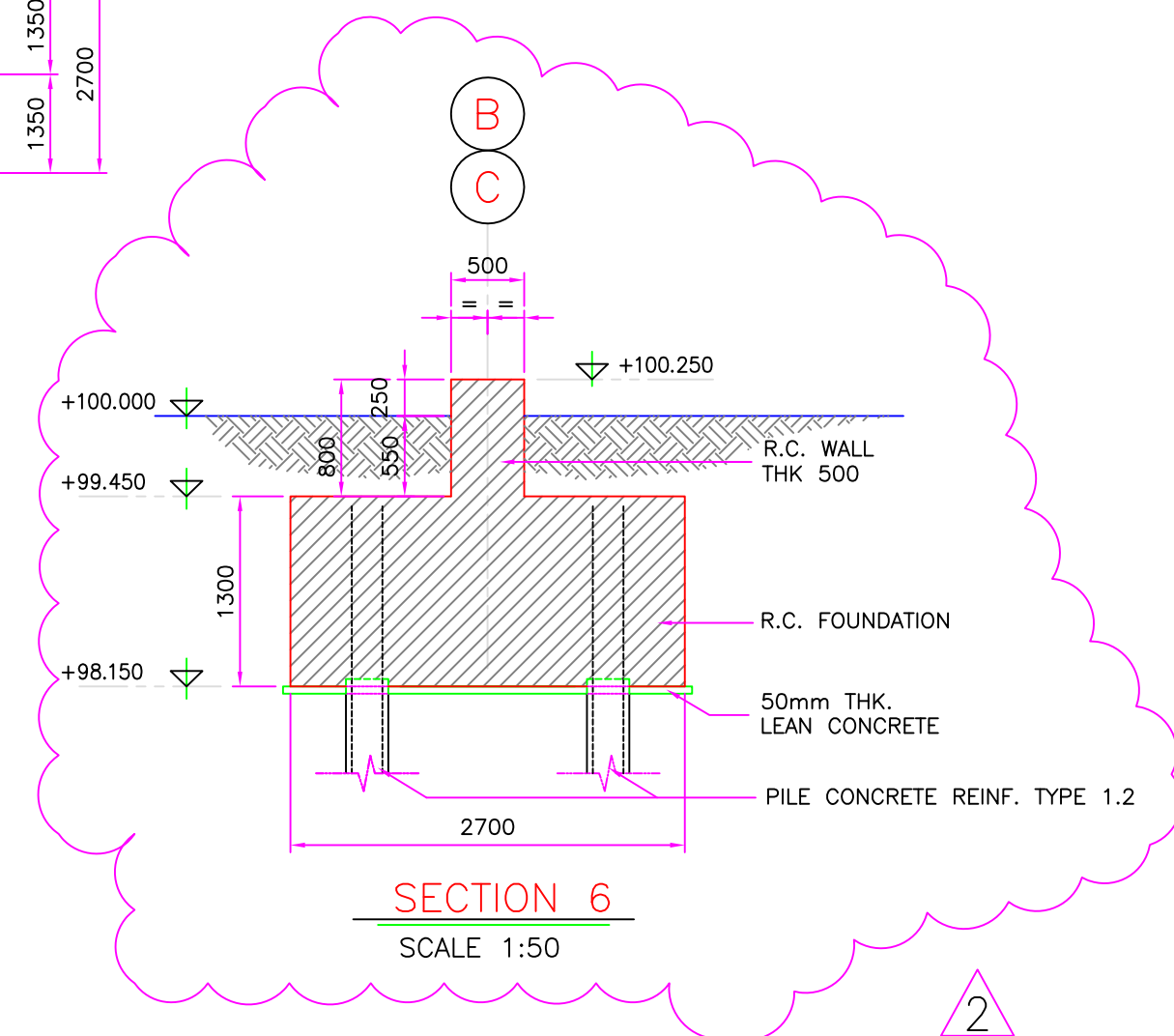

SECTION 6
SCALE 1:50

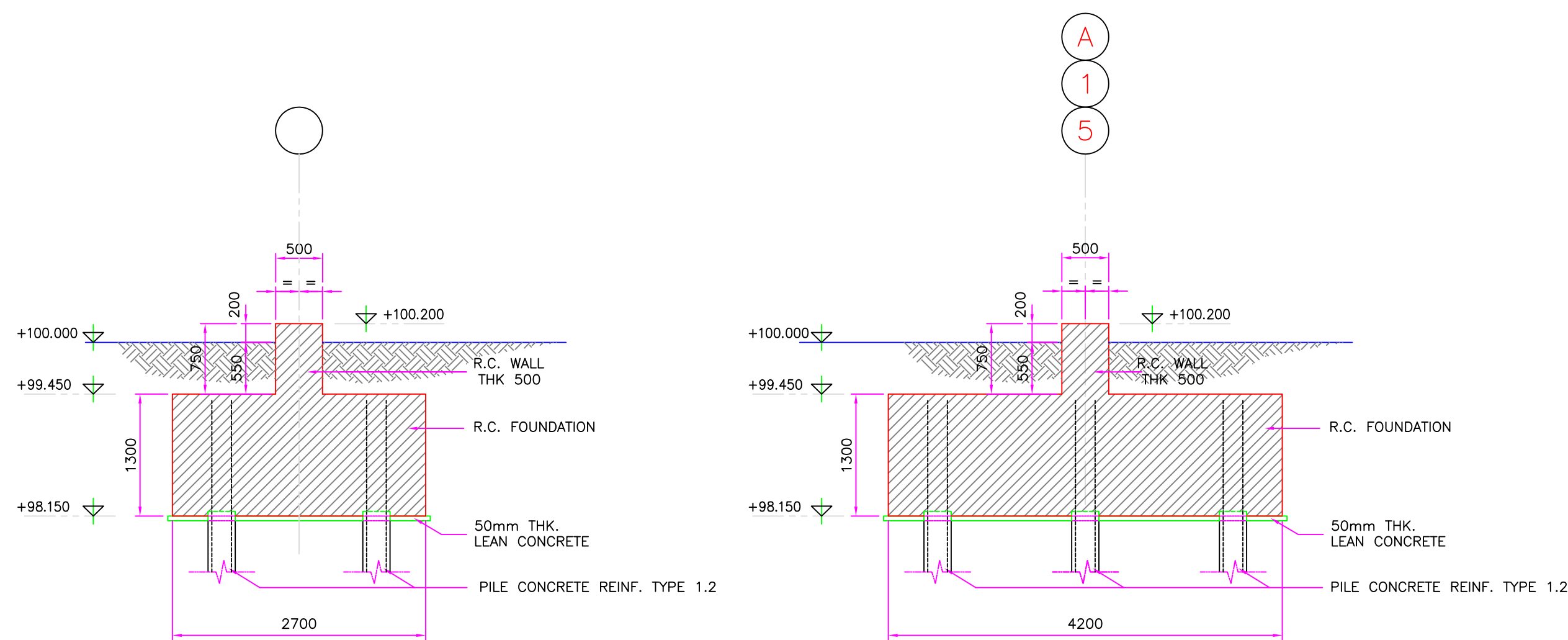

SECTION 1
SCALE 1:50

SECTION 2
SCALE 1:50

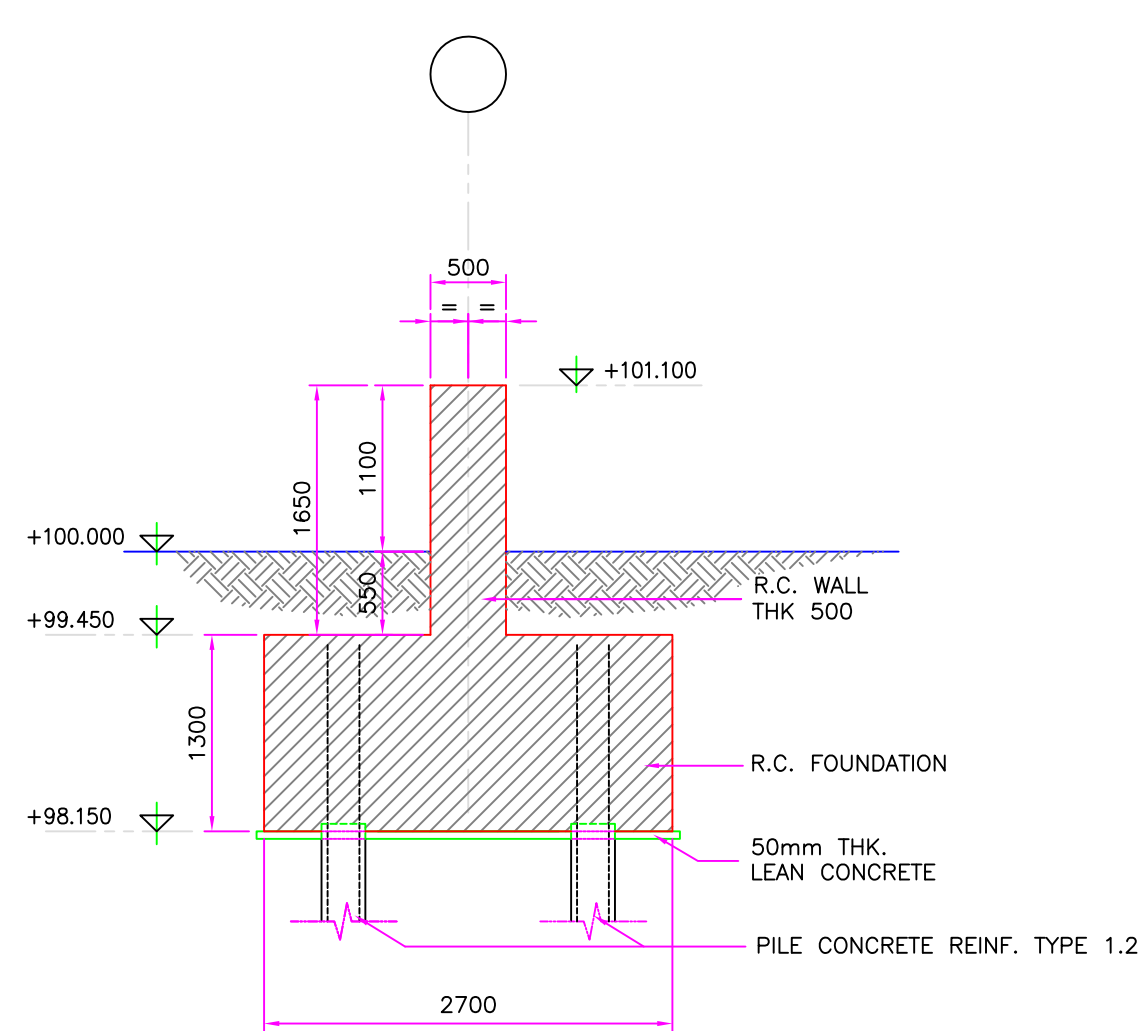

SECTION 3
SCALE 1:50

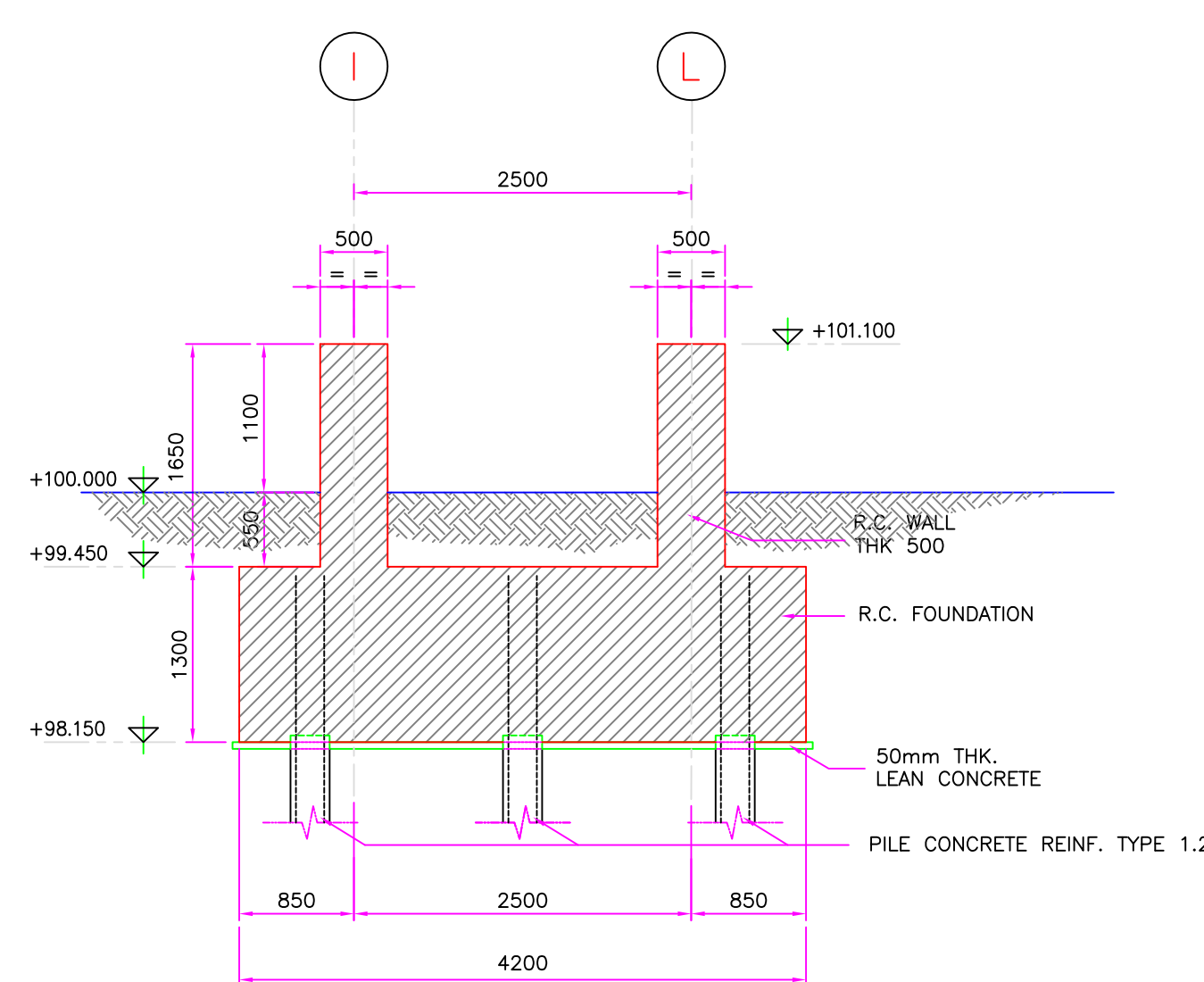

SECTION 4
SCALE 1:50

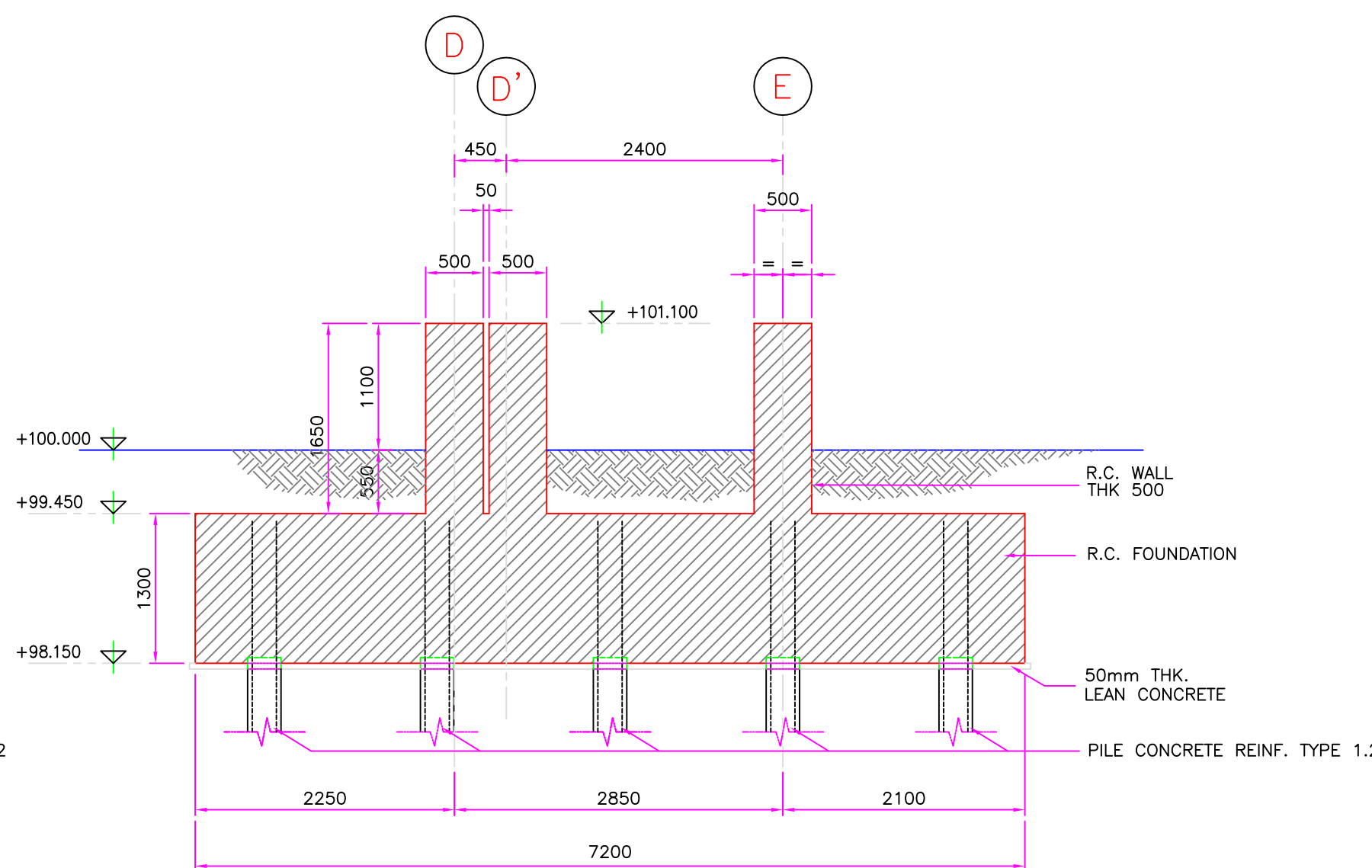

SECTION 5
SCALE 1:50

GENERAL NOTES

- ALL DIMENSIONS AND ELEVATIONS ARE IN MILLIMETERS AND 360° DEGREES CIRCLE UNLESS OTHERWISE INDICATED.
- THE ELEVATION 100.000 CORRESPONDS TO (HIGH POINT OF PAVING) AND IS EQUIVALENT +5.20 NAP
- FOR REINFORCED CONCRETE WORKS REFER TO 2305-000-DW-1702-01 "REINFORCED CONCRETE WORKS GENERAL NOTES".
- REVISED HEIGHT PILECAP FROM 1000mm TO 1300mm, HEIGHT RC WALLS FROM 1050mm TO 750mm & FROM 1950mm TO 1650mm. THE PRESENT DWG WILL NO SUBMITTED TO DS+V BECAUSE THERE ARE MINOR CHANGES COMPARED WITH THE APPROVED REV. 0
- REVISED HEIGHT RC WALLS FROM 750mm TO 800mm

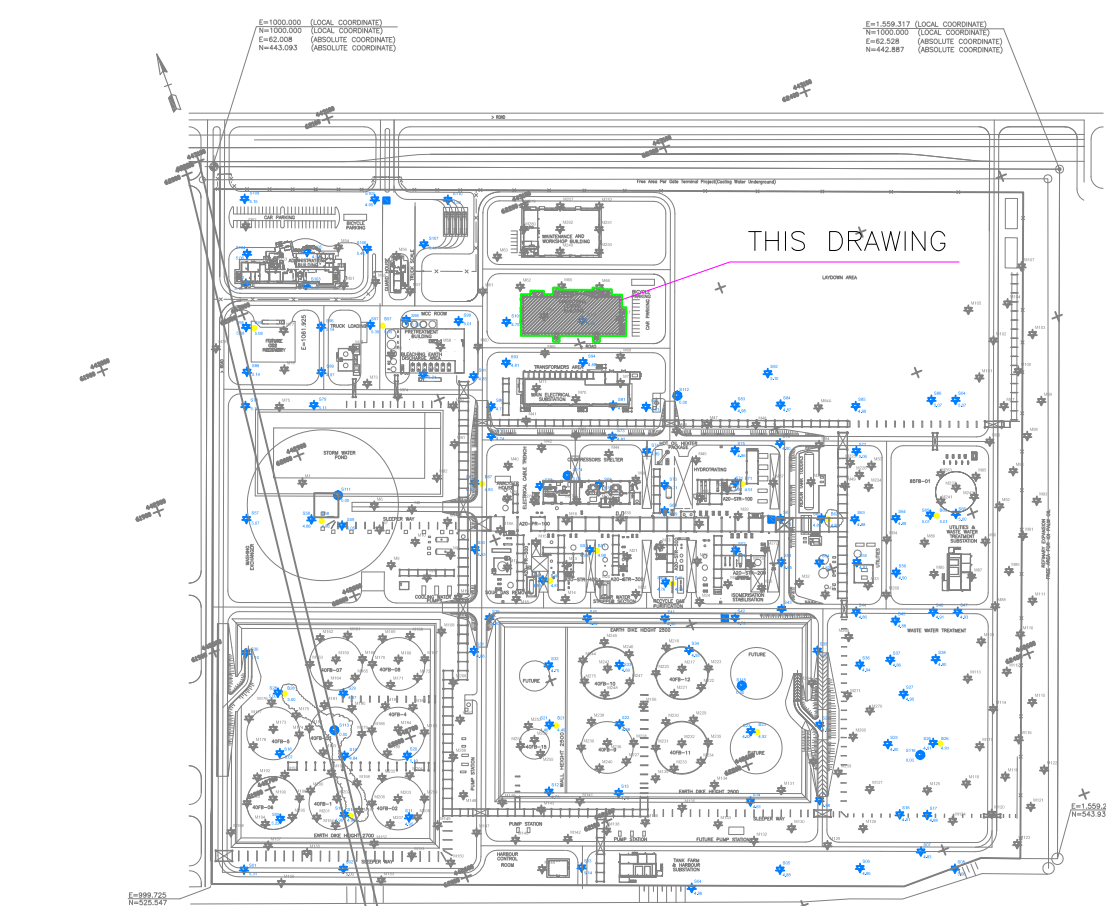

GEOTECHNICAL AREA
SCALE 1:5000

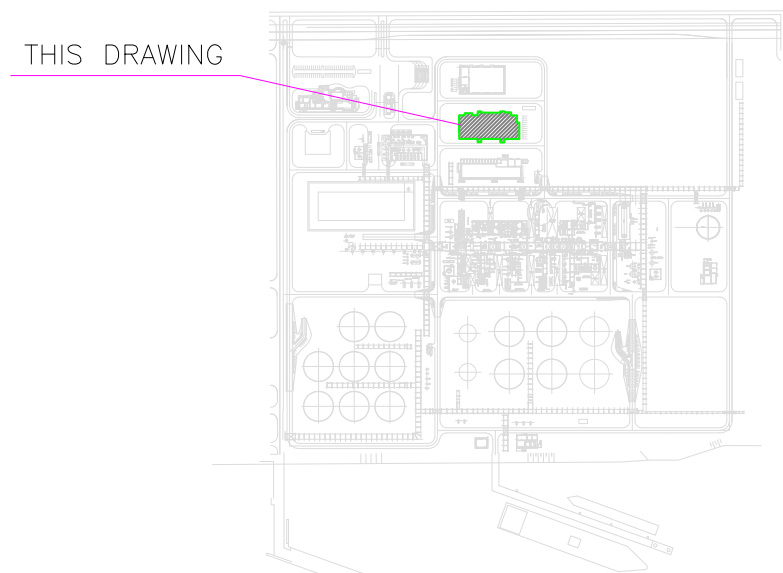

LOCATION PLAN
SCALE 1:1000

NO.	DATE	DESCRIPTION	DESIGNER	CHECKER	APPROVER
2305-000-DW-1422-02-1	16-04-2009	RE-ISSUED FOR CONSTRUCTION - (REFERRED TO NOTE 4-S)	A. DE SANTIS	M. LOTTO	A. FRATTINI
2305-075-DW-2051-04-4	16-03-2009	RE-ISSUED FOR CONSTRUCTION - (REFERRED TO NOTE 4)	A. DE SANTIS	M. LOTTO	A. FRATTINI
2305-075-DW-2051-04-3	28-11-2008	ISSUED FOR CONSTRUCTION - FOR DS+V APPROVAL	G. FINIZZI	M. LOTTO	A. FRATTINI
2305-075-DW-2051-04-1	26-09-2008	ISSUED FOR REVIEW	G. FINIZZI	M. LOTTO	A. FRATTINI

REFERENCE DRAWINGS

REV	DATE	DESCRIPTION	PREP	CHK	APPR	AUTH
2	16-04-2009	RE-ISSUED FOR CONSTRUCTION - (REFERRED TO NOTE 4-S)	A. DE SANTIS	M. LOTTO	A. FRATTINI	A. GIOVANNI J.D. LOPEZ
1	16-03-2009	RE-ISSUED FOR CONSTRUCTION - (REFERRED TO NOTE 4)	A. DE SANTIS	M. LOTTO	A. FRATTINI	A. GIOVANNI J.D. LOPEZ
0	28-11-2008	ISSUED FOR CONSTRUCTION - FOR DS+V APPROVAL	G. FINIZZI	M. LOTTO	A. FRATTINI	A. GIOVANNI J.D. LOPEZ
A	26-09-2008	ISSUED FOR REVIEW	G. FINIZZI	M. LOTTO	A. FRATTINI	A. GIOVANNI J.D. LOPEZ

NESTE OIL		Technip						
ROTTERDAM NEXBTL PLANT		TECHNIP ITALY S.p.A.						
OPERATION CENTER FOUNDATION PILECAPS PLAN & SECTIONS								
SCALE	Technip Drawing No							
1:100/1:50	2305 Project	075 Unit	DW Doc.Type	20 Disc	51 Subj	04 Ser.No	02 Page	2 Rev.
NESTE-OIL Drawing No								
Cad Model								