

The present document or drawing is property of TECHNIP ITALY S.p.A. and shall not, under any circumstances, be totally or partially directly or indirectly, transferred, reproduced, copied, disclosed or used, without its prior written consent, for any purpose and in any way other than that for which it is specifically furnished or outside the extent of the agreed upon right of use.

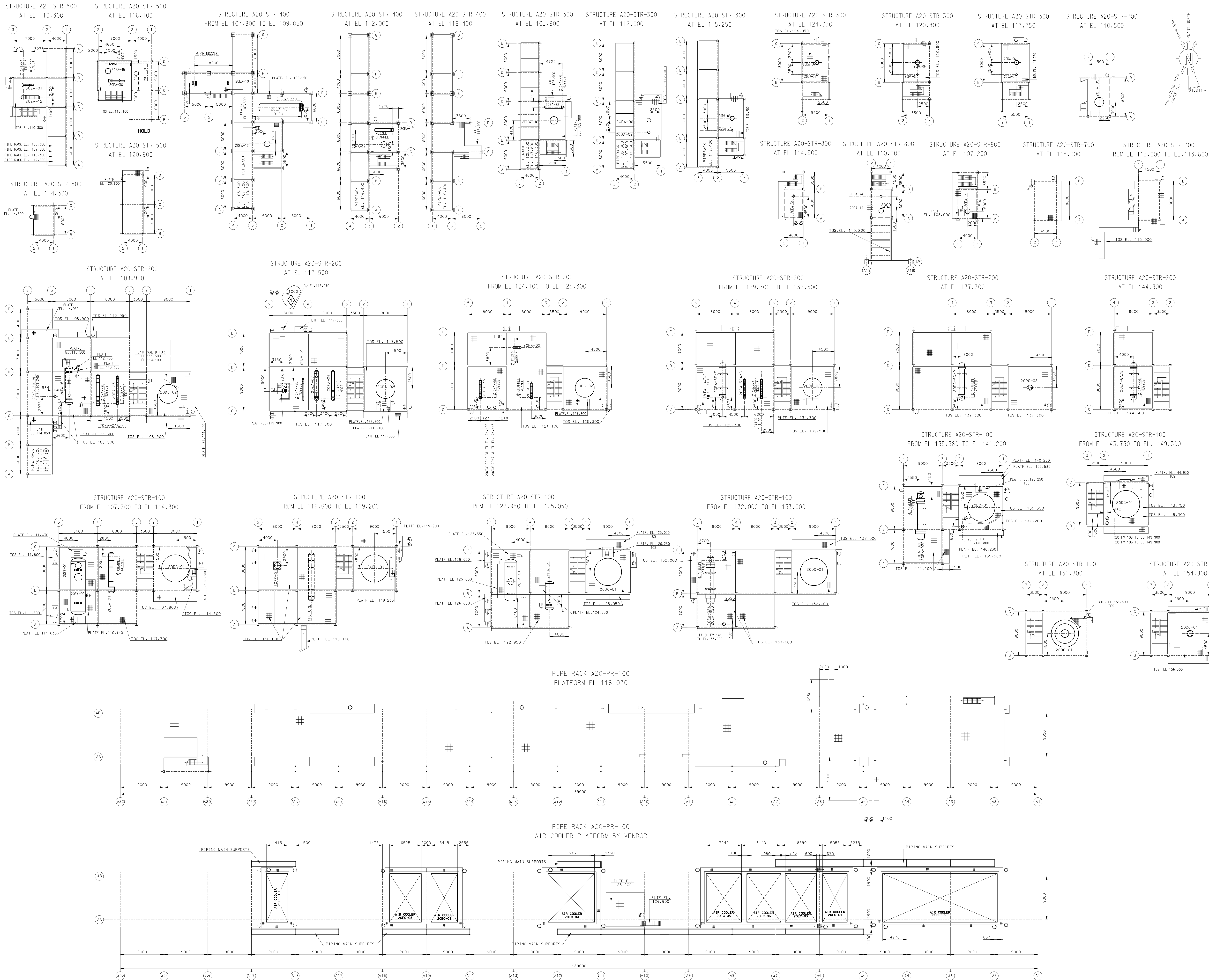

GENERAL NOTES

- COORDINATES ARE REFERRED TO PLANT NORTH. THE ORIGIN OF THE SYSTEM IS THE OUTER NORTH-WEST CORNER OF THE PLANT (N=443093 / E=62008) CORRESPONDING TO N=1000.000 / E=1000.000
- ALL DIMENSIONS AND ELEVATIONS ARE IN MILLIMETERS AND 360° DEGREES CIRCLE UNLESS OTHERWISE INDICATED
- ALL COORDINATES ARE IN METERS
- THE ELEVATION 100.000 IS EQUIVALENT +5.20 m. N.A.P.
- IN PROCESS AREA (ZONE "A") THE HIGHT POINT PAVING ELEVATION CORRESPOND TO 101.300
- T.L. TANGENT LINE EQUIPMENT
- TOC TOP OF CONCRETE
- C CENTER LINE
- TOS TOP OF STEEL
- H.P.P. HIGHEST PAVING POINT
- EL. ELEVATION
- F.S. FIXED SADDLE
- DENOTES BOUNDARY LIMIT
- X --- DENOTES FENCE LIMIT
- DENOTES ZONE LIMIT
- DENOTES AREA LIMIT
- PREVAILING WIND DIRECTION SOUTH WEST
- ⊗ DENOTES ROAD CROSSING
- ⊗ DENOTES COMPRESSORS

THIS DRAWING

KEY PLAN

2305-400-04-1331-01	DETAILED KEY PLAN ZONE "A"
2305-400-04-0001-01	DETAILED PLOT ELEVATION
2305-400-04-0001-01	DETAILED PLOT PLAN
2305-400-04-1331-01	OVERALL KEY PLAN
2305-400-04-0001-02	OVERALL PLOT PLAN
Drawing No	DESCRIPTION
REFERENCE DRAWINGS	

DA	15-SEP-2011	AS BUILT	A.LOMBARDI	F.BARONE	J.D-LOPEZ
REV	DATE	DESCRIPTION	PREP	CHK	APPR
NESTÉ OIL					
TECHNIP ITALY S.p.A.					
ROTTERDAM - NexBTL PLANT					
ZONE "A" & "AR" DETAILED PLOT PLAN					
SCALE	Technip Drawing No				
1:250	2305	A00	DW	00	51
Project	Unit	Doc.Type	Disc	Subj	Ser.No
NESTÉ-OIL Drawing No					
-					
Cad Model					