

1. ALL DIMENSIONS AND ELEVATIONS ARE IN MILLIMETERS AND 360° DEGREES CIRCLE UNLESS OTHERWISE INDICATED.
2. THE ELEVATION 100.000 CORRESPONDS TO (HIGH POINT OF PAVING) AND IS EQUIVALENT +5.20 NAP
3. FOR REINFORCED CONCRETE WORKS REFER TO 2305-000-DW-1702-01 "REINFORCED CONCRETE WORKS GENERAL NOTES".
4. REVISED HEIGHT PILECAP FROM 1000mm TO 1300mm
THE PRESENT DWG WILL NOT BE SUBMITTED TO DS+V BECAUSE THERE ARE MINOR CHANGES COMPARED WITH THE APPROVED REV. 0

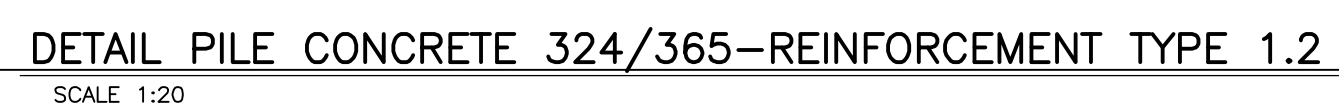
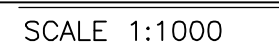
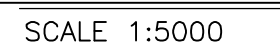

REFERENCE	DRAWINGS
-----------	----------

Technip
TECHNIP ITALY S.p.A.

TECHNIP ITALY S.p.A. - 00148 ROMA - Viale Castello della Magliana, 68

the present document or drawing is property of TECHNIP ITALY S.p.A. and shall not, under any circumstances, be totally or partially, directly or indirectly, transferred, reproduced, copied, disclosed or used, without its prior written consent, or for any purpose and in any way other than that for which it is specifically furnished or outside the extent of the agreed upon right of use